Parts, Complete—28 Pages. Part One—Telegraph-News Sheet—14 Pages

The Times

LOS ANGELES

MAXIMUM TEMPERATURES: Boston, 80; New York, 82; Washington, 84; Pittsburgh, 70; Cincinnati, 78; Chicago, 60; Kansas City, 70; St. Paul, 48; Jacksonville, 84; LOS ANGELES, 78

...ixth Year

R ANNUM, $9.00 | For Month, 75 Cents, or 2 1-2 Cents a Copy.

THURSDAY MORNING, SEPTEMBER 26, 1907.

On All News Stands, Trains and Streets. | 5 CENTS

THE WEATHER.

BRIEF REPORT.

...CAST—For Los Angeles and ... Fair; light west wind. For ... and vicinity: Fair; ... wind. Sunrise, 5:44; ... 5:45; moon rises 9:08 p.m. ...RDAY—Maximum temper... 77 deg.; Minimum, 56 deg. ... a.m., north; velocity, 2 miles; ... west; velocity, 9 miles. At ... the temperature was 55 deg.; ... cloudy. ...AY—At 2 a.m., the temperature ... deg.; partly cloudy. ... complete weather report, in... comparative temperatures, ... found on page 12, part II.]

POINTS OF THE NEWS IN TODAY'S ISSUE OF The Times

INDEX.

...vesant Fish in Hot Water. ...ening Feared in Cuba. ...hop of London Arrived. ...ty Votes Needed to Get Franchise. ...ister Wu "Undesirable?" ...ws of Middle West News. ...ta County Mines All Prosper. ...y Customs Retrenching. ...ran's Nomination Is Regretted. ...ay Politics in Fleet Move. ...ev. Holds Churches One. ...ans Here to See Gans Fight. ...Island Wins From Los Angeles. ...ld is Ignored by Occidental. ...ts in Brief: Vital Record.

...ns to Purify Great Register. ...ig Great Negro Colony Here. ...ath Service: News of Courts. ...estigate Rev. Day's Orthodoxy. ...he Editorial Page: Pen Points. ...ews and Topics of the Stage. ...ents in Los Angeles Society. ...Great Negro at Conference. ...ggling to Gain Immunity. ...ay Story: Aladdin of London. ...Angeles County News. ...ush of the Tehachepi." ...ness Reports: Financial. ...ing: Realty Transfers.

SYNOPSIS.

...ITY.—False registration by ... at Ocean Park charged in ... complaint filed in Superior ... Wealthy local negroes plan a ... for blacks in Southern ....Big increase in saloon li... ...ed by Council....Returned ...redicts wonderful rush of ... ...New Mexico for ... at Methodist confer... ...Federal deputy's gunch sup... ...ties of Jap prisoner....Tel... ...call will gain fine baby boy for ...one....Construction gang works ...and day on extension of West ...street car line....M. W. Gibbs, ...octogenarian negro, is visiting ..."Curio" Carson's wife seeks ...charging cruelty....Settlement ...mour estate awaits arrival of ...will....Humane officer takes ...tion on circus manager in child... ...Student held for trial on ...killing two men....Three ...circus three times, cry for ...Startling B. Hughes, who came ...plains in early days, crosses ...river.

...THERN CALIFORNIA. Pie ... passes for prize fight imita... ...barred by law in Long Beach. ...cars in smash at Glendora and ... has miraculous escape. ...in Pasadena to keep center of ...where it now is....Woman ...in San Bernardino while be... ...to be dying may live....School ...defeated in Santa Ana....San ...Chamber of Commerce opposes ...pass for railways crossing the ...Santa Monica editor ar... ...for alleged Ocean Park criminal ...Nineta couple slyly slips away ...Barbara to wed....Presbytery ...Ana session asks California ...to investigate Dr. Day's doc...

...IC SLOPE. Seattle officers to ...reward for arrest of mur... ...Mrs. Covington....Supervisor ...at San Francisco makes ...because branded as an ex... ...Arizona prospector and his ...blown to pieces by dynamite. ...Board of Health to em... ...inspectors, at a salary of 50 ...a month....Copper mines in ...county unaffected by big slump. ...go ahead with costly improve... ...Senator Teller of Colorado ...expert single Statehood fight for ...union....Pacific Grove man is ...to death while in bed....San ...preacher sues two Gold... ...agates for stock alleged to ...bought by him....Rich gold ...in Alaska near Copper Center. ...Francisco jeweler fails for ...sum, and three stores are ...Decision of United States ...San Jose holds Cumberland ...and Presbyterian churches ...on....San Francisco men ...at Ryan's nomination ...Two witnesses in San ...declare no bribes were neces... ...carry trolley franchise bill ...Board of Supervisors.

...AL EASTERN. Big decrease ...cotton yield, and producers ...for top price....Chicago ...man who killed wife's para... ...of manslaughter, but ...unwritten law" and exoner... ...Three French ships be... ...race to Melbourne from ...Army officers above rank ...to be examined on equestrian ...Brooklyn boy confesses 200 ...Bonaparte issues order ...of roads for alleged ...of safety-appliance law. ...Hepburn says deepen... ...Mississippi River will cost $500,... ...and doubts feasibility of proj... ...Taft declares he will not re... ...Perry, and denies rumors ...Eastern men who oppose ...battleships to Pacific. ...Railroad directors ...officers and president reports ...for year....Witness in ...confesses perjury.

HIGH FINANCE.

HOT WATER FOR FISH.

Harahan Starts an Investigation.

Grave Charges Made Against Former President of the Illinois Central.

Accused of Loaning Money to Himself on Bad Security.

State's Attorney Will Inquire Into Facts of the Case Without Delay.

[BY DIRECT WIRE TO THE TIMES.]

CHICAGO, Sept. 25.—[Exclusive Dispatch.] The law promises to take a hand in the long-drawn-out controversy between President James T. Harahan and ex-President Stuyvesant Fish of the Illinois Central Railroad. The scene of activities today shifted from the directors' room in New York and the Chicago general offices to the office of State's Attorney Healy.

Late last night, in a statement to stockholders, Harahan charged that Fish loaned himself $1,500,000 of the road's money on inadequate and unmarketable security, and today State's Attorney Healy announced that he would begin at once a rigid investigation to determine whether, in the deal as described, the laws of Illinois have been violated.

WILL FIND THE FACTS.

"I intend to find out just what the facts are on which the charges of President Harahan are based," declared Healy, "and I shall then seek to learn whether the acts of Mr. Fish, if illegal, were in violation of the Illinois statutes, and whether the Illinois or New York State courts, or the Federal courts, have jurisdiction.

"The charges made by Mr. Harahan are too serious to be overlooked. From my present information, I cannot tell that an offense has been committed. Even if one has been, I could not be sure that it was committed here, or in New York City.

"If, however, I obtain information showing that Mr. Harahan's charges are true, and that the alleged misappropriation of funds occurred in this city, this office certainly will take action.

"No complaint has as yet been presented to me, and I would require further information as to whether the alleged misuse of the funds constituted a crime."

TO PROBE AT ONCE.

The investigation, it was said, will begin immediately. If the State's Attorney finds the Cook county courts have jurisdiction, officials of the Illinois Central, it is expected, will be summoned to appear before the grand jury, to produce the books and records of the company.

News that State's Attorney Healy had interested himself in the charges against Fish came as a surprise to officials of the Illinois Central.

At Harahan's office, it was said that he was prepared to substantiate the statements contained in his circular letter to stockholders, but that he had nothing further to add now.

An effort was made to see Harahan personally this afternoon, but it was stated that he was too busy to comment on the new turn the controversy between himself and Fish had taken.

HARAHAN'S CHARGES.

Mr. Harahan's charges are embodied in a letter to the stockholders of the Illinois Central Railroad Company. The letter, in part, is as follows:

"The statement in the circular letter issued by Mr. Fish to the stockholders and published today that the Illinois Central accounts have been padded or in any way manipulated is absolutely untrue. He knows that there has been no change whatever in the relations of the Illinois Central with the Union Pacific and Southern Pacific.

"The attack made by Mr. Fish upon the character of his fellow-directors and upon the operating, accounting and traffic officers of the company, warrants a full statement to the stockholders of the reasons why Mr. Fish was not entrusted with the continued management of the property. I inclose herewith a copy of a letter addressed by eight directors of the company to Mr. Fish, under date of November 7, 1906, setting forth specifically some of the reasons why they would not vote for his reelection as president.

"There were other reasons of a controlling character which were referred to in general terms, but out of consideration for Mr. Fish were not specially mentioned in that letter. The most conspicuous of these is that, while Mr. Fish was president of your company, and as such the virtual custodian of the treasury, he loaned to himself as an individual about $1,500,000 from the treasury of the company, upon security of his own selection, which proved to be inadequate and unmarketable.

"Mr. Fish, being unable to repay the loan or to safely secure it, there were various consultations among his friends on the board of directors, and negotiations designed for the payment of indebtedness and the protection of the credit of the company, as well as Mr. Fish's reputation. After it was demonstrated that Mr. Fish was unable to reimburse the company, a director individually loaned him the money with which to pay the company.

"In order to secure this loan, Mr.

(Continued on Third Page.)

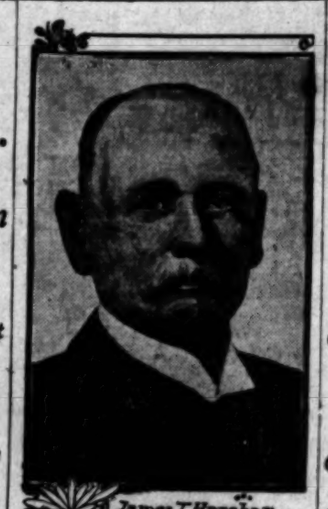

James T. Harahan

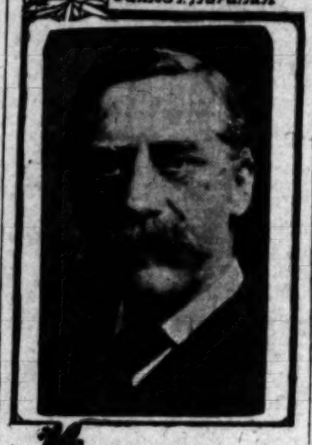

Stuyvesant Fish,

against whose financial management of the Illinois Central his successor as president, James T. Harahan, makes grave charges, which the District Attorney is to investigate.

THE BRAND BURNS.

TVEITMOE ON A "HIGH HORSE."

DENOUNCED SUPERVISOR NOW SQUIRMS AND THREATENS.

Even Declares He Will Get After the San Francisco "Bulletin" for "Libel"—But Day Passes Quietly. Dons Sad Aid of Innocence to Get Nomination for Mayor.

[BY DIRECT WIRE TO THE TIMES.]

SAN FRANCISCO, Sept. 25.—[Exclusive Dispatch.] Supervisor Tveitmoe today had the nerve to declare that the story printed by the Bulletin in regard to his conviction for forgery in Minnesota and his serving of a term in the Stillwater penitentiary, to be all a fabrication.

He charged that the story was manufactured out of whole cloth by Edward J. Livernash, in order to damage his political prospects.

Tveitmoe also said he would bring a libel suit for heavy damages against the Bulletin "before the day was over," but when the courts closed tonight no suit had been filed.

Tveitmoe's threat is made at this time because this typical union-labor leader, who never worked with anything but his brain, actually believes he can get the Union Labor party nomination for Mayor, if his friend "Rinhead" McCarthy doesn't want it.

Tveitmoe's conceit is colossal, and a gang of flatterers who surround him have already made him believe he is a "popular idol," especially since his anti-Japanese crusade has borne so much fruit.

There is no chance for Tveitmoe to get the Union-Labor nomination, although that party would have nominated Schmitz if he had been out of jail.

There is no question of the facts of the story which the Bulletin printed. This story has been known by several detectives here. Tveitmoe thinks to make his air of innocence go for a few days, until the union-labor convention.

LUSITANIA MAKING SPEED.

New Fast Cunarder Averages Over Twenty-two Knots an Hour During Last Day's Run.

[BY THE ASSOCIATED PRESS—P.M.]

ON BOARD STEAMER LUSITANIA, Sept. 25.—(Noon.)—[Via Cape Race, N. F.] At noon today the Lusitania was in latitude 47.20, longitude 43.15. The day's run was 525 miles.

For the last twenty-four hours, ending at noon, at the time daily reckoning is made, the steamer has maintained a speed of 22.66 knots an hour.

The weather is cloudy and cool, with a light wind blowing from the southeast.

BACK AT WHITE HOUSE.

President and Family Return to Washington After Three Months' Absence.

[BY THE ASSOCIATED PRESS—P.M.]

WASHINGTON, Sept. 25.—After an absence of three and a half months from Washington, President Roosevelt returned here from Oyster Bay at 5:57 o'clock this evening. The President and party immediately entered carriages and drove directly to the White House.

OBJECT TO FREE WORKMEN.

PARK CITY (Utah) Sept. 25.—Objecting to the employment of non-union miners, 350 men employed by the Daly West, Ontario and Little Bell mines, all members of the Western Federation of Miners, quit work today, and the properties suspended operations.

TREACHERY.

PLOTTING REVOLT.

Uprising Is Feared In Cuba.

Gov. Magoon Worried Over the Situation in Pinar Del Rio.

Officers of Eleventh Cavalry Believe That Trouble Is Impending.

Rumored That Wealthy Men of New York Are Inciting Natives.

[BY DIRECT WIRE TO THE TIMES.]

HAVANA, Sept. 25.—[Exclusive Dispatch.] It became known today that Gov. Magoon and the Cuban-American administration in Cuba is seriously worried over an agitation that has come to its attention in Pinar del Rio province. There is widespread talk among the people of the province that an uprising against the government will take place on September 28 or early in October.

The third squadron of the Eleventh United States Cavalry, which is stationed at the capital of Pinar del Rio, is closely watching the signs and preparing to meet the expected outbreak. The officers do not conceal a feeling that trouble is impending.

Early this morning the squadron was suddenly called to arms and came out in fighting trim for the purpose of demonstrating its efficiency and impressing the natives with the idea that there will be something to meet if trouble does take place.

TALK OF OPEN OUTBREAK.

It is exceedingly difficult to size up the situation accurately. There is constant talk, especially among the natives of the lower class, of an open outbreak. It is known that the worst men in the province are implicated in the plotting. So far, however, the secret agents of the government have been unable to find out who are the real backers of the movement.

It is certain that money is being furnished to forward the plot. Some say that Americans have put up these sums and that there is a connection between the rebels and wealthy men in New York.

Others say that Spanish business men, who wish to give a check to American commercial prestige, are responsible for the agitation. Neither of these explanations, however, is plausible. It is remarked that the natives are frequently showing feeling against the American rule in Cuba and this may be the real reason. An investigation which Col. Parker of the Eleventh Cavalry is conducting shows that there are at least 3000 guns in the hands of individuals in the province, and many more are supposed to be hidden.

It is known that large quantities of ammunition have been stored in various places by the leaders in the plot. The officials have been unable as yet to locate the hiding places.

WRECKED.

FRENCH TRAIN TELESCOPED.

MANY AMERICANS ON BOARD ESCAPE INJURY.

Accident Occurs at Mouth of Breval Tunnel and, Strangely Enough, no Lives Are Lost, Though Seven or Eight Passengers in Last Coach Are Badly Injured.

[BY THE ASSOCIATED PRESS—P.M.]

PARIS, Sept. 25.—The rear end of the second coach of the second section of the special train carrying 150 first-class passengers from Paris to Cherbourg, to embark on the White Star Line steamer Adriatic for New York, was telescoped today by the regular Rouen express at the mouth of the Breval tunnel, just beyond Nantes. Strangely, no one was killed, and, according to the latest authentic information, no one was seriously injured.

All the passengers in the last coach, however, were badly shaken up and seven or eight were severely injured. A man sustained a fractured leg, and a woman, it is feared, suffered internal injuries. All the injured American passengers, with the exception of one, continued on their way to Cherbourg.

The only information to be had at the office of the steamship company was a list of passengers in the coach that was telescoped. This follows:

Mrs. Herbert H. Barnes, Miss Eleanore Redway, Miss Grace Redway, Samuel Baldwin and wife, L. A. Jones and wife, Walter Phelps Dodge and wife, Mrs. E. A. Kemp, Harold W. Bail, Mrs. F. A. Constable and daughter, Mrs. L. Harris and maid, Mrs. C. R. Shepard and daughter, Harry W. Earne, and wife, N. D. Day and wife and James Wilson and wife.

The collision was due to the negligence of the crew of the special in failing to place either lights or torpedoes on the track behind the train as required by the regulations when a train halts in a tunnel.

The train taking passengers to Cherbourg for embarkation on the North German Lloyd steamer Kron Prinz Wilhelm, which was following the train having on board the Adriatic's passengers, proceeded to her destination by another route.

On account of the large number of passengers on the Adriatic the special was running in two sections.

STRENUOUS BISHOP OF LONDON IN NEW YORK.

The Right Rev. Arthur Foley Winnington Ingram,

Lord Bishop of London, who arrived in the United States yesterday. He will go to Washington, Friday, to call upon President Roosevelt, who, like the Lord Bishop, is an exponent of the strenuous life. The Bishop of London is the hardest working and most popular bishop in England. He is an expert golf player and oarsman, and an enthusiastic believer in the virtue of healthy out-of-door sports.

GRAFT PROSECUTION.

WOULD HAVE GRANTED FRANCHISE ANYWAY.

Two Witnesses Declare No Bribes Were Necessary to Carry Trolley Bill Through Board of Supervisors.

Gallaghers's Coin in Safe Deposit.

[BY THE ASSOCIATED PRESS—P.M.]

SAN FRANCISCO, Sept. 25.—Twice today during the Tirey L. Ford trial, wherein the chief counsel for the United Railroads is charged with bribery of public officials, it was affirmed that confessed bribe takers, members of the Board of Supervisors, would have voted to grant the United Railroad a franchise for an overhead trolley system, without the use of the money which is alleged to have been so lavishly distributed.

Former Chairman James L. Gallagher of the Board of Supervisors explicitly declared his belief that the franchise could have been secured without any attempt to influence the opinions of the members. Supervisor Sam Davis, the only other witness of the day, reiterated this assurance on his own account.

Gallagher occupied the stand during four hours of today's session and every scrap of testimony he gave was thrashed out by the attorneys for either side. To Davis scarcely an hour was devoted.

It had been rumored that Gallagher was to be followed by Abraham Ruef, the deposed political boss, and that the prosecution would attempt to trace the course alleged to have been taken by the $200,000 declared by Gallagher to have been the price of the privilege. In anticipation of this, the courtroom remained crowded throughout the day, but, although Ruef was present, he was not summoned.

The most interesting feature of today's session was the attempt of Earl Rogers, for the defense, to show that Gallagher was at this time possessed of more money than he admitted having corruptly received from all sources. The witness, after appealing to the court to protect the knowledge of his private affairs, admitted that he had now, in two safe-deposit boxes, between $30,000 and $35,000, part of which he declared to be the proceeds of bribery transactions.

The motive of the defense became apparent when Rogers asked Gallagher point-blank how he could have on hand more than he received if he had not received it from Rudolph Spreckels, financial backer of the prosecution. Asst. Dist.-Atty. Francis J. Heney later elicited from the witness that his savings prior to his becoming a Supervisor would have accounted for at least part of this sum.

It developed, also, that Gallagher had arranged immunity for himself and the other members of the board in the course of two or three interviews with Mr. Spreckels, held near the entrance to the Presidio, which Gallagher said he selected as one of the most secluded spots in the city.

DETAILS OF EXAMINATION.

Former Chairman James L. Gallagher of the Board of Supervisors, who yesterday testified to having received and distributed $85,000 in behalf of the trolley franchise, resumed the stand this morning.

Questioned by Asst. Dist.-Atty. Heney, Gallagher stated that he had several times met Tirey L. Ford, on one occasion in an attempt to arrange for payment of the percentage of railway earnings due to the city. On another occasion, Gallagher testified that he had received a note from William M. Abbott, attorney for the United Railroads, to deliver to Abe Ruef, and that

Continued on Fifth Page.

"ETHERGRAMS" SOON TO FLASH O'ER THE SEA.

[BY DIRECT WIRE TO THE TIMES.]

LONDON, Sept. 25.—[Exclusive Dispatch.] "Not yet, but within three weeks," said the manager of the Marconi Company in Finch Lane today, when asked if he was ready to accept press "Ethergrams" for transmission to Chicago.

"Everything is in readiness to start," he continued, "when Marconi gives the word. Our capacity will increase with the demands of the public. The charge for ordinary wireless messages will be 10 cents a word, and for press messages five cents a word.

"The cable companies have had their period of belittling our efforts, but we are close to the time when the joke will be reversed and the old companies must either meet our charges or get out of the running."

The Marquis de San' Giuliano, the Italian Ambassador, returned yesterday from Clifden, Ireland, where he and his secretary had been having an interesting time in sending "ethergrams," or "aerograms" to their friends in America.

The Ambassador today said:

"Although the whole thing seems like a dream, it is quite true—as true as communication by wire or any other reality. The electricity gives off powerful etheric disturbances. These travel merrily across the ocean, and reproduce themselves on the instruments on the other side. Happily these disturbances or impulses can be made to talk.

"So far as I can see, it is only a question of a little time until wireless telegraphy will be as commonplace as the telephones on our desks are today."

DISTINGUISHED VISITOR.

PRELATE ARRIVES.

Bishop of London in New York.

Will Preach at Trinity Today and Then Go to Washington.

Is Billed to Meet President in a Game of Tennis on Saturday.

Will Participate in Several Religious Celebrations in Next Week.

[BY DIRECT WIRE TO THE TIMES.]

NEW YORK, Sept. 25.—[Exclusive Dispatch.] The Rt. Rev. Arthur Foley Winnington Ingram, Lord Bishop of London, who has come to this country to take part in the celebration of the 200th anniversary of the establishment of English Christianity upon American soil at Richmond, Va., on October 5, yesterday reached New York from Canada.

The Lord Bishop will preach a sermon in old Trinity Church tomorrow, and will leave the following day for Washington to call upon President Roosevelt.

He is scheduled to play a game of tennis with President Roosevelt at Washington on Saturday. Sunday he will address the annual convention of the Brotherhood of St. Andrew, in session at the capital, and will preside at the laying of the corner-stone of the Cathedral of St. Peter and St. Paul.

From the capital the English prelate will go to Williamsburg, Va., to participate in the presentation of a book of common prayer, the gift of King Edward, to the old Burton parish. The prayer-book will rest on a bronze lectern presented by President Roosevelt. On October 2 the Lord Bishop will be at Richmond for the opening of the triennial Episcopal convention, at which the tercentennial of the establishment of the English church in America will be celebrated.

WILL PLAY TENNIS WITH PRESIDENT.

[BY DIRECT WIRE TO THE TIMES.]

WASHINGTON, Sept. 25.—[Exclusive Dispatch.] A tennis match which savors of international importance will be played in Washington Saturday afternoon, when President Roosevelt meets the Rt. Rev. A. F. Winnington-Ingram, D.D., Lord Bishop of London.

The game will be played on the White House grounds, which is the scene of the President's victories over M. Jusserand, the French Ambassador; the Hon. Speck von Sternberg, Emperor William's official representative; Secretary Garfield, Lawrence Murray of the Bureau of Commerce and Labor, and others of the official tennis cabinet.

Bishop Ingram also has an enviable record as a tennis player, and is considered the champion long court player of the British Episcopate. Golf is his long suit, but Hubert Carleton, general secretary of the Brotherhood of St. Andrew, which is in convention in this city, says the Lord Bishop is anxious to avenge the defeat of Eustis Miles, and believes he can defeat the President.

MOST PICTURESQUE OF ENGLISH BISHOPS.

As a class, English bishops are neither strenuous nor excessively popular with the masses, but there are some exceptions to this rule, and the most notable of them is the Rt. Rev. Arthur Foley Winnington Ingram, Bishop of London. He is by long odds the most popular and the hardest working bishop in England.

He has the most picturesque personality of any of the dignitaries of the Established Church.

The popular notion of a bishop is a man with a pompous manner, a portly frame, and spindle-shanked legs clad in gaiters. Barring the gaiters, Dr. Ingram does not look a bit like this type, which irreverent English cartoonists have made so familiar. He is slight, spare and lean. He is always on the move, which keeps him trained down fine, like an athlete. He is too rushed to bother about dignity. For the same reason he is indifferent to his personal appearance. His hat always looks as though it would extinguish him. His collars don't fit.

Enthusiastic maiden ladies describe his face as that of a mediaeval saint. If the typical face for a mediaeval saint is thin and brown and expresses a mingled keenness, kindness and humor, then the bishop has one. In all probability he has never thought about it himself.

BUSIEST MAN IN LONDON.

He has the well-merited reputation of keeping busier than any other man in London. Certainly no Cabinet Minister or Member of Parliament works so hard for his country as Dr. Ingram does for his church. But hard work never troubled him. He is used to it. He is one of the few men who owe their positions on the Episcopal bench entirely to hard work. He worked hard at Oxford, taking both an excellent degree in the schools and on the river, for he was a fine oarsman. He worked hard as a clergyman in the west of England, where he showed that he was a man to be reckoned with. He worked harder still when, at the age of 30, he became the head of Oxford House, one of the pioneer college settlements in the East End—the slum end—of London.

It was there he developed his organizing capacity. It was there he learned how to use men to uplift their less for-

(Continued on Fourth Page.)

THEY ALL EAGERLY WANT TO COME TO THE UNITED STATES SOME DAY.

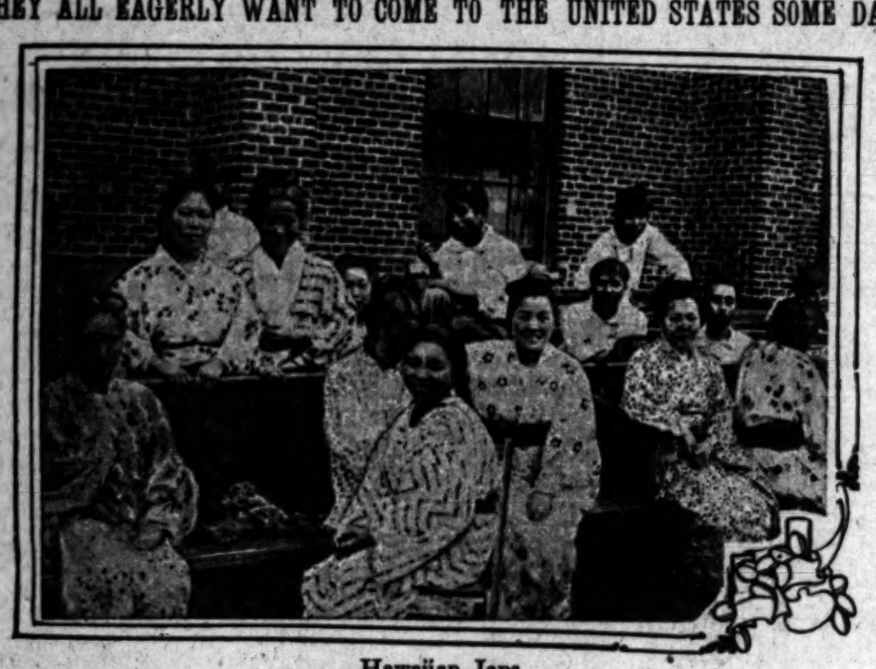

Hawaiian Japs.

The migration of Japanese to Hawaii has been interpreted in many ways. By some it is regarded as a deep-laid plan of the Japanese government to fill one of our possessions with ex-members of the Japanese army, who, in case of trouble between the United States and Japan, could be used to seize Hawaii. The plantation interests of Hawaii are much interested in Japanese immigration, for the Japanese labor is necessary to the development of their property. Recently there has been a movement of Japanese to this country from Hawaii, and it is generally considered that the island is being used merely as a stopping place for a horde of Japanese coming to this country. There has been no direct opposition on the part of our government to the emigration of Japanese to Hawaii, because it is understood they are needed there, and they are not in competition there with white labor. But the labor interests on the Pacific object to the influx of Japanese there, and some action may be taken to hold them in Hawaii, both for the protection of white labor and for the benefit of the planters of the Pacific. A ship which sailed from Honolulu for Vancouver, September 6, carried 300 Japanese.

PERSONA NON GRATA.

CHINESE MINISTER'S CHARACTER IMPEACHED.

Representations Made to State Department Yesterday May Result in President Refusing to Accept Wu as China's Representative.

[BY DIRECT WIRE TO THE TIMES.]

WASHINGTON, Sept. 25.—[Exclusive Dispatch.] According to unofficial information, representations have been made at the State Department within the last twenty-four hours impeaching the character of Wu Ting Fang, who has been named by China as Minister to Washington.

There is some reason to believe that the appointee may be barred as persona non grata when President Roosevelt and Assistant Secretary Bacon pass upon Minister Wu's eligibility.

It is understood that objections are made to Wu, not only on the ground of his conduct while formerly in Washington, but it is stated Mr. Wu took advantage of an abnormal state of affairs in Peking to secure his reappointment to this post.

According to this account, Prince Ching, who is really the titular Premier of the Flowery Kingdom, is aging rapidly, and has lost interest in public affairs. He does not even attend the Cabinet meetings regularly, and in consequence his influence with the throne has greatly diminished.

Yuan Shi-Kai, who promises to succeed Li Hung Chang as the directing force in China, is practically dominating the kingdom's foreign relations. Sir Chentung Liang Cheng, the retiring Minister to Washington, upon returning to China, went first to visit his relatives in Canton, in the South, instead of to the Chinese capital. It is asserted that, had he been in Peking, he would have cast his powerful influence with Yuan Shih-Kai against Wu's appointment, having always expressed himself as opposed to his methods.

The appointment of Wu was made without an inquiry being made at Washington as to his acceptability.

While most nations take some steps to ascertain the acceptance of a minister, there is no absolute requirement on the subject, and China has heretofore simply named its representative and allowed a nation to object to him if it cared to.

ARTFUL DODGING.

OIL RATES FIXED AT BORDER LINE TOWNS.

[BY THE ASSOCIATED PRESS—P.M.]

NEW YORK, Sept. 25.—Some interesting evidence that lay almost hidden in a voluminous schedule of oil tariffs submitted to the Interstate Commerce Commission by the Standard Oil Company was unfolded today at the hearing of the Federal suit against the so-called oil trust when Calvin N. Payne, vice-president of the National Transit Company, took the witness stand to tell about the various pipe lines of the combine over which he had supervision.

The schedule shows that tariffs for transportation of crude oil by the Standard's pipe lines are fixed at Unionville, which is on the State line between New York and New Jersey, and at Center Bridge, located in New Jersey and Pennsylvania.

Frank B. Kellogg, conducting the Federal action, asked Mr. Payne if Unionville did not spring into existence in 1906, when the Hepburn bill, which provides that common carriers must publish tariff schedules, became a law. Mr. Payne testified that Unionville loomed geographically in the summer of 1906 while he was abroad.

The government's counsel further developed that at Unionville the pipes of the National Transit Company carrying oil from Olean, New York, and other western points, connected with the pipe line of the Standard Oil Company of New Jersey, and that at Center Bridge the pipe line carrying the oils of the Eureka Pipe Line Company, the Buckeye Pipe Line Company, the Southern Pennsylvania Pipe Line Company and the National Transit Company from Lima, O., to the seaboard, connects with the pipe line of the Standard Oil Company of New Jersey.

Mr. Payne said that, as the lines of those companies ended at Unionville and Center Bridge, the tariff schedules are all fixed for those points. Mr. Kellogg sought to show that no independent companies could send oil to the seaboard over these lines, because of rates that could not be obtained from their points to the seaboard. Mr. Kellogg said the Standard would not publish rates on its line through New Jersey, and as a consequence independents were shut out from tidewater.

The control of the Corsicana Refining Company of Texas—which the government in its bill of complaint alleges is really owned by the Standard—was inquired into today, and the government's counsel believes that he obtained from Henry C. Folger, Jr., and Calvin N. Payne, two of the witnesses, testimony in support of the government's contention. Both witnesses testified that they hold official positions with the Standard and that from 1898, when the refinery was built, to 1906, they held the stock of the company for the National Transit Company, and in 1906 they purchased the Corsicana stock by a verbal agreement from John D. Archbold and agreed to pay for it in ten years. Mr. Folger testified that the management of the Corsicana company was continued along the same lines then as before the sale by the National Transit Company, a subsidiary of the Standard Oil Company.

The oil hearing will be adjourned after Friday over the early part of next week, to permit John G. Milburn, counsel for the defendants, to attend the unveiling of the McKinley monument at Canton, O.

JOHN D. IS OPPOSED.

Scheme to Reorganize Standard Oil Has Not Yet Received His Sanction.

[BY DIRECT WIRE TO THE TIMES.]

NEW YORK, Sept. 25.—[Exclusive Dispatch.] The statement that the Standard Oil Company is to be reorganized on a new basis, undoubtedly represents the wishes of some of the men prominent in Standard Oil affairs. It is known, however, that John D. Rockefeller has opposed these desires and it is not believed that he has given his assent to them.

Mr. Rockefeller's opposition is based on his determination not to permit Standard Oil certificates to become speculative shares. The Rockefeller policy has been to keep Standard Oil out of the stock market and to have the quotations for its certificates made without reference to stock market influences.

Recently, however, some of these trustees have been pointing out that, if Standard Oil capitalization were based on value and earning capacity of Standard Oil properties—for instance, a capitalization equal to or exceeding that of the United States Steel Corporation—the dividend distributions as excessive.

REWARD FOR MURDERER.

Seattle Officers Offer $500, to Which Governor May Add, for Arrest of Mrs. Covington's Slayer.

[BY THE ASSOCIATED PRESS—A.M.]

SEATTLE, Sept. 25.—The commissioners of King county will at once offer a reward of $500 for the arrest of the murderer of Agnes McCombs Covington, whose badly mutilated body was found in a trunk.

Gov. Mead will be asked to offer a reward of $1000 on behalf of the State, and there is talk of a citizens' fund being raised to aid in the search for Frank Covington, the husband of the woman, who, with Charles Burilson, his chum, is missing.

ORIENTALS.

JAP INFLUX IS NOW SHUT OFF.

GOVERNMENT CLOSES VANCOUVER TO LITTLE BROWN MEN.

Dominion Officials Decide to Send Special Envoy to Treat With Tokio Authorities—Only Japanese Bearing Direct Canadian Passports Now to Be Admitted.

[BY DIRECT WIRE TO THE TIMES.]

VANCOUVER (B. C.) Sept. 25.—[Exclusive Dispatch.] Dr. Munro, chief Dominion government immigration inspector in Vancouver, announced today that the government had instructed him to allow no more Japanese to land in Vancouver unless they had passports made out directly to Canada.

This is designed to cut off all immigration of the Japanese by way of Honolulu.

The announcement was made today in order that steamship companies engaged in bringing Japanese from Hawaii should have ample warning that they would not be allowed to land at Vancouver.

Today the Dominion government decided the immigration question was of sufficient importance to send a special envoy to Tokio to treat with the government and reach a final arrangement.

No official of the Immigration Department will be sent, but rather one of the Ministers of the Cabinet, who will be fully empowered to deal immediately with the Mikado's government.

He will also be instructed to make a full report on Hindu and Chinese immigration as well. So many conflicting reports have come that it has been impossible to do business by cable with the government at Tokio.

The government had a similar experience with Delegate Ishii. Vice-Consul King of San Francisco, who was sent here by the Chinese legation at Washington, to make an investigation of damage by the riots, announced today that the actual amount of glass broken in the Chinese section was worth $4500, and that with other damages the bill will run up to $10,000.

King has been making investigations here, and declares that the statement that Chinese work for less wages than white men is a delusion. For instance, saw-mill men told him that they employed Chinese coolies at the rate of $4 a day, and that the lowest wages paid to Chinese in the mills is $1.50 a day. He was told that a majority earn $2.50 per day.

COLDEST ABOVE EQUATOR.

DRESDEN (Saxony) Sept. 25.—At the meeting today of the Congress of German Scientists, a remarkable statement was made by Prof. Hergesell of Strassburg University, to the effect that atmosphere at high altitudes is the coldest over the equator, and the warmer above the poles.

This surprising fact, he explains, was determined by balloon ascensions made during the month of July at the various latitudes, under the auspices of the international committee, which has been investigating the atmosphere at high altitudes.

The observations, which were taken with automatic instruments attached to unmanned balloons, have not yet been worked out in detail by Prof. Hergesell, his conclusions being abundantly proved through the data thus collected.

Several persons are in a New York hospital suffering from hurts received in an accident on the Brooklyn bridge which was followed by one of the worst crushes in the history of that structure. The breaking of a drawbar on a train resulted in a collision between two bridge spans. The blocking of traffic caused a great jam at the Manhattan end of the bridge and police reserves had to be called out to prevent serious trouble.

"FLUFFY RUFFLES," famous throughout the East, will make her appearance in Los Angeles on October 29.

UP AND DOWN THE VALLEY.

PITH OF NEWS FROM THE MIDDLE WEST.

[BY DIRECT WIRE TO THE TIMES.]

CHICAGO, Sept. 25.—[Exclusive Dispatch.] Today was the center of a frigid zone that embraced the entire district of the Great Lakes. A heavy frost covered the city with a feathery whiteness shortly before sunrise, and a pneumonia breeding wind swept in steadily from the northwest. At 6 o'clock in the morning the thermometer registered 39 deg., the coldest this fall. Maximum temperatures was 54 deg. in the afternoon. Middle West temperatures:

	Max.	Min.
Alpena	48	38
Bismarck	68	32
Cairo	66	50
Cheyenne	78	44
Cincinnati	68	46
Cleveland	50	48
Concordia	70	36
Davenport	60	36
Denver	80	46
Des Moines	64	34
Detroit	50	40
Devil's Lake	70	34
Dubuque	56	36
Duluth	46	30
Escanaba	52	32
Grand Rapids	48	42
Green Bay	52	38
Helena	68	46
Huron	68	34
Indianapolis	58	40
Kansas City	64	46
Marquette	54	36
Memphis	68	58
Milwaukee	54	38
Omaha	64	44
St. Louis	64	46
St. Paul	60	34
Sault Ste. Marie	48	36
Springfield, Ill	62	40
Springfield, Mo	74	46
Wichita	72	48

HERO GETS A FORTUNE.

[BY DIRECT WIRE TO THE TIMES.]

CHICAGO, Sept. 25.—[Exclusive Dispatch.] For saving from drowning a Chicago society girl, Miss Mary Jenkins, a sister-in-law of Millionaire William Peterson, John Franklin, a Northwestern Railroad engineer, today received a check for $10,000. That the hero business has other attractions than romance and the real desire to help human kind, will be further demonstrated to Engineer Franklin, for he is to receive another check for $10,000 from Miss Jenkins's millionaire fiancé. The rescue was made at Devil's Lake, Wis., near Baraboo. Miss Jenkins was out in a small sailing canoe when the tiny craft was overturned by a squall.

CHINAMAN INDICTED.

[BY DIRECT WIRE TO THE TIMES.]

CHICAGO, Sept. 25.—[Exclusive Exclusive Dispatch.] Pleasant Gee, said to be the first Chinaman to be accused of murder in Cook county, was indicted today by the grand jury for the killing of Burt Duncan, August 19. The latter was stabbed in a riot on a Metropolitan railroad train. Duncan and a number of passengers are said to have teased the Celestial, who became angry, when one of the men pulled his queue. Blows were struck and the Chinaman finally drew a knife and stabbed Duncan in the breast, inflicting a fatal wound.

SUICIDE OVER COFFIN.

[BY DIRECT WIRE TO THE TIMES.]

COLUMBUS (O.) Sept. 25.—[Exclusive Dispatch.] Mrs. Lucy, 42 years old, for love of whom Howard Rhodes, 22, killed himself with carbolic acid at her apartments Monday night, joined him in death today, using the same deadly poison. She ended her life in the undertaking rooms where Rhodes's body lay as she stood looking down at the corpse.

GALE RAGES ON THE LAKES.

[BY DIRECT WIRE TO THE TIMES.]

CLEVELAND (O.) Sept. 25.—[Exclusive Dispatch.] A terrific gale from the west has been raging over the lower lake region for more than twenty-four hours. This morning there have been flurries of snow.

KILLING FROSTS.

[BY DIRECT WIRE TO THE TIMES.]

LA CROSSE (Wis.) Sept. 24.—[Exclusive Dispatch.] The first killing frost of the season formed over Western Wisconsin and Southern Minnesota today, doing great damage to all crops of unharvested grain.

IN GALLOWS' SHADOW.

Herman Billek, Hypnotist Convicted of Murder, Will Be Hanged Two Weeks Hence.

[BY DIRECT WIRE TO THE TIMES.]

CHICAGO, Sept. 25.—[Exclusive Dispatch.] Herman Billek, necromancer, hypnotist and voodoo, convicted of murder of Mary Vrsal and accused of killing the entire Vrsal family, will go to his death on the gallows two weeks from next Friday.

His wife and friends have given up all hope of saving him, as they have no means to carry the case to the Supreme Court. His lawyers concede that sufficient ground could not be offered to induce the higher court to interfere. Billek declared today that he would never give up hope, but said that if he had to hang, he would die bravely, because he was innocent.

"It's pretty tough, that just because a man has no financial means he should be denied the right of appeal," said Billek, after a talk with his wife.

UNIONITE GOES TO JAIL.

NEW HAVEN (Ct.) Sept. 25.—Frank A. McGee, national organizer of the Foundrymen's Union, was found guilty of intimidation of non-union workmen, and was sentenced to jail for six months and fined $100.

Brig. Gen. Murray, Chief of Artillery, has left Washington for Key West, Fla., for the purpose of looking over the proposition for removing the artillery barracks there from their present location to where the big guns are located. They are now about two miles apart, making it necessary to travel that distance when the men's services at the guns are required.

FUNDS TO GO FOR CHARITY.

Pope Urges That Pomp Be Relegated for Philanthropy and Progress.

[BY DIRECT WIRE TO THE TIMES.]

ROME, Sept. 25.—[Exclusive Dispatch.] Pope Pius said today to the Cardinals who were presenting him with their homage in celebration of his sacerdotal jubilee, that he desired the festivities to be entirely deprived of any political character.

All money collected during the year, he said, must be spent for the improvement of the condition of poor Catholics throughout the world, in the building of churches whereever needed, and in gifts to the poorest of the religious institutions, which were really deserving.

The Pope concluded by saying that he preferred that the people should silently pray for the exaltation of the Catholic church and that money intended for unnecessary display should be applied to charitable objects.

Theaters—Amusements—Entertainments

LOS ANGELES THEATER— 240 SOUTH SPRING ST. PHONES—Main 628. A-628. NORTHWESTERN THEATRICAL ASSOCIATION, Lessees & Managers
Tonight and All Week—Matinee Saturday
The San Francisco Opera Company
IN BALFE'S BEAUTIFUL AND POPULAR BALLAD OPERA,
"The Bohemian Girl"
NEXT SUNDAY NIGHT FOR SPECIAL WEEK'S CONCERT.
THE MERRY MELODIOUS MINGLING, THE MUSICAL CONCERT,
"THE STROLLERS"
With Alda Hemmi, Arthur Cunningham, Maude Beatty, Rose Wilson, Raymond, Geo. Kunkel and all the Favorites in the Cast. FIRST APPEARANCE WILLIAM BLAISDELL, THE FAMOUS COMEDIAN.
Seats Selling for This Week and Next Week, Daily, 9 a.m. to 10 p.m.
Evening Prices: 25c, 50c, 75c, $1.00. Matinees 25c, 50c, 75c.
THIS THEATER DOES NOT ADVERTISE IN THE EVENING PAPERS.

ORPHEUM THEATER— SPRING ST., bet. Second and Third. BOTH PHONES 1447.
ADVANCED VAUDEVILLE
HOUDINI—THE RUPPELTS—MUELLER AND MUELLER-GUYER AND FARRELL TAYLOR TRIO—CHRIS RICHARDS—FRED'S MONKEY ACTORS—MOTION PICTURES—FRED RAY & CO.
MATINEES DAILY EXCEPT MONDAY.
THIS THEATER DOES NOT ADVERTISE IN THE EVENING PAPERS.

GRAND OPERAHOUSE— MAIN ST., bet. First and Third. Main 1967—PHONES—Home 1267.
THE FAMILY THEATER
The Ulrich Stock Co. PRESENTING THEIR SUCCESSFUL GREAT SOUTHERN DRAMA
"THE OCTOROON"
Matinees Sunday, Tuesday, Saturday. NEXT WEEK, "A MILLIONAIRE'S NIGHT."
THIS THEATER DOES NOT ADVERTISE IN THE EVENING PAPERS.

MASON OPERAHOUSE— S. C. STATE, Lessee and Manager.
TONIGHT AND BALANCE OF WEEK. MATINEE SATURDAY.
JOSEPH GRISMER AND WM. A. BRADY Present
THE MAN OF THE HOUR
BY GEORGE BROADHURST. PRICES, 25c, 75c, $1.00, $1.50 AND $2.
Seat Sale This Morning Miss Nethersole's Repertoire
For the Engagement of the Distinguished English Artist
OLGA NETHERSOLE
Supported by Her London Company, Including FRANK MILLS.
Mon. and Fri. Eves. and Sat. Mat. The Awakening
Tues. and Sat. Eves. and Wed. Mat. Sapho
Wednesday Evening The Labyrinth
Thursday Evening. Camille

BELASCO THEATER— HOME OF THE ONLY HIGH CLASS STOCK COMPANY IN THE CITY.
MATINEE TODAY AT 2:15.
The Belasco theater stock company's great laughing hit,
THE MAN FROM MEXICO
Nothing but fun—genuine, hearty, spontaneous fun—lots of it.
NEXT WEEK: Henry Miller's notable romantic success. THE GREATER LOVE now on sale.
THIS THEATER DOES NOT ADVERTISE IN THE LOS ANGELES EVENING PAPERS.

SIMPSON AUDITORIUM—I. H. BENTMER, Manager.
THE OPENING MUSIC EVENT OF THE SEASON.
Tomorrow—Friday Night, Sept. 27, 8:15
GRAND CONCERT ELENA MAKARENKO
NOTED DRAMATIC SOPRANO.
FROM THE GRAND OPERA AT MILAN, ROME, CONSTANTINOPLE, PAVIA, AND CITY OF MEXICO. Assisted by MR. JULIUS BIERBACH, GLADYS DOWNS, pianist, AND A COMPLETE SYMPHONY ORCHESTRA.
Seats on sale at BARTLETT MUSIC HOUSE—OPPOSITE CITY HALL.
PRICES—$1.50, $1.00, 75c and 50c. BOX PLAN NOW OPEN.

MOROSCO'S BURBANK THEATER— Best Stock Company in Los Angeles at Any Price.
TONIGHT—BALANCE OF THIS WEEK—MATINEE SATURDAY.
The Incomparable Burbank Theater Company in Robert Louis Stevenson's
"PRINCE OTTO"
NEXT WEEK—William Gillette's famous farce "ALL THE COMFORTS OF HOME." Monday is souvenir night. Every lady in the audience will receive a picture of Byron Beasley. NOTE: This Theater Does Not Advertise in the Sunday Papers.

FIRST CHURCH OF CHRIST, SCIENTIST, of Los Angeles, Cal.
INVITES YOU TO ATTEND A
Lecture by Rev. Arthur R. Vosburgh, C.S.B.
OF ROCHESTER, NEW YORK
MEMBER OF THE CHRISTIAN SCIENCE BOARD OF LECTURESHIP OF THE CHURCH OF CHRIST, SCIENTIST, IN BOSTON, MASS.
Subject: "The Idealism of Jesus"
Sunday Afternoon, Sept. 29, 1907, THE AUDITORIUM, Cor. Fifth and Olive Sts. O'Clock. Admission Free. Without Ticket.

CAWSTON OSTRICH FARM— Established 1886
SOUTH PASADENA—LARGEST IN CALIFORNIA
100 Gigantic Birds
Young Chicks
Beautiful Park
25c Excursion tickets include Admission. Can be purchased at the P. E. ticket office and at our
City Store, 224 W. Third Street
Take Pasadena Cars Marked "Cawston Ostrich Farm."

MOUNTAIN SCENERY OF THE PACIFIC COAST
Illustrated Lecture at the Polytechnic High School, Friday evening, by MR. HERBERT W. GLEASON, of Boston, Mass. (member Appalachian Club, Mazama Club, etc.).
MAGNIFICENT MOUNTAIN VIEWS, STUPENDOUS GLACIERS, BEAUTIFUL FLOWERS. THRILLING SCENES OF MOUNTAIN CLIMBING with the "CLUB." Tickets 50c, at the door and at Bartlett's Music Store.

GRAND AVENUE DANCING AUDITORIUM
FORMERLY MORLEY'S SKATING RINK, GRAND AVE., bet. Third and Fourth.
Will Open Saturday Evening, Sept. 28, 1907
AND CONTINUE EVERY EVENING EXCEPT SUNDAY.
LARGEST DANCING FLOOR IN CALIFORNIA
Admission by card only. Card can be secured at rink box office daily from 2 to 5 p.m. BLUE RIBBON SOCIETY NIGHT EVERY FRIDAY EVENING. GRAND OPENING. F. LIMOUZE, Floor Manager, formerly of Venice and Ocean Park.

CAWSTON Ostrich Farm SOUTH PASADENA Pioneer American Farm
100 Gigantic Birds
BROODS OF YOUNG CHICKS. BEAUTIFUL PRIVATE PARK.
25c EXCURSION TICKETS INCLUDE ADMISSION. CAN BE PURCHASED AT THE P. E. TICKET OFFICE AND AT OUR CITY STORE, 224 W. THIRD ST. TAKE PASADENA CARS MARKED "CAWSTON OSTRICH FARM."

VENICE OF AMERICA— FINEST BEACH RESORT IN THE WORLD
DANCING EVERY EVENING
WINDWARD HOTEL ALWAYS OPEN. VILLAS AND BUNGALOWS $25 PER MONTH, INCLUDING LIGHT, WATER AND WARRANTY DEEDS.

LOS ANGELES OSTRICH FARM— Established 1886
FIVE ACRES OF GIGANTIC BIRDS.
Opposite East Lake Park
Down-town Office, 324 S. Broadway. Main 1447. Home A-1447.

"SEEING LOS ANGELES"— OBSERVATION CARS AND AUTOMOBILES
THE ONLY WAY TO SEE THIS CITY INTELLIGENTLY, COMFORTABLY AND SPEEDILY. Every day in the year from Hotel Alexandria, Spring Sts. Cars at 2 p.m., fare for round trip $1. Automobiles at 10 a.m. and 2 p.m., fare for round trip $2.

Superb Routes of Travel.

2 1-2 HOURS FROM LOS ANGELES TO— SANTA CATALINA ISLAND
Steamers { CABRILLO, Capacity 900 / HERMOSA, Capacity 475
The only line operating steamers between the mainland and Catalina Island. WE DO NOT OPERATE GASOLINE BOATS.
HOTEL METROPOLE opens January 1st next. Good restaurant and hotels on the Island. For furnished and unfurnished cottages, see Manager Van Landingham, Santa Catalina Island Co.'s General Office, Sumner Ave., Avalon.
IMPORTANT NOTICE
Persons not holding our special permit and arriving at Santa Catalina Island on boats other than those controlled by the WILMINGTON TRANSPORTATION COMPANY will not be permitted to enjoy any of the privileges of the Island accorded to their patrons.
BANNING CO. TICKET OFFICE, 181 PACIFIC ELECTRIC BLDG. Phones Main 36—F2036.

SAN FRANCISCO—$9.85 First Class
Including berth and meals. Daily steamers direct to OAKLAND, EUREKA, COOS BAY, GRAY'S HARBOR, PORTLAND, SEATTLE. Ship your freight from Los Angeles via Salt Lake Route.
S. S. "F. A. Kilburn" EVERY TUESDAY S. S. "Hanalei" EVERY SATURDAY
C. J. LEHMAN, Gen. Agt., 248 SOUTH SPRING ST. PHONES Main 820—A-5070.
INDEPENDENT STEAMSHIP LINE

SAILING FOR SAN FRANCISCO, SEATTLE—
And all points in the Northwest. Large, elegant steamers
Santa Rosa and State of California
Leave Los Angeles 10 a.m., Wednesdays and Sundays.
DAYLIGHT OCEAN EXCURSIONS TO SAN DIEGO, TUESDAY and SATURDAY, from Los Angeles 1:00 a.m.; Redondo, 3:30 a.m. RATES ALWAYS THE LOWEST AND INCLUDE BERTH AND MEALS. For full particulars, City Ticket Office, 229 South Spring Street. Phones—Sunset Main 41, Home A-3417. H. BRANDT, D.P.A.
PACIFIC COAST STEAMSHIP CO.

FOREIGN TOURS— UNDER PERSONAL ESCORT OF EXPERIENCED TRAVELER.
EUROPEAN TOUR includes England, France, Switzerland and Italy.
MEDITERRANEAN TOUR includes London, Paris, Italy, Alexandria, Cairo and the Nile.
ROUND-THE-WORLD TOUR includes England, France, Switzerland, Italy, Egypt, Ceylon, China and Japan. Send for itineraries.
604 SOUTH SPRING STREET The MILNE TOURS Co. HOME PHONE E-2203.

$1.50—SANTA CATALINA ISLAND—$1.50
Large Str. San Diego makes round trip daily. Leaves 6th and Main Sts. 8:45. Leave Avalon 3 p.m.
MARINE GARDENS
WARNING: Row-boat, or combination island trip tickets will not be accepted on our large power glass-bottom boats, EMPRESS, CLEOPATRA or LADY LOU.
Meteor Boat Co., G. F. Detrich, Ticket Agt. 604 S. Main St.

MOUNT LOWE—
THE WONDERFUL TROLLEY TRIP UP THE MOUNTAIN. FIVE THROUGH CARS A DAY FROM SIXTH AND MAIN.
THE PACIFIC ELECTRIC RAILWAY

OCEANIC STEAMSHIP CO.—
TAHITI, S. S. MARIPOSA, OCT. 17. S. S. ALAMEDA, OCT. 5. HONOLULU. TICKETS AND INFORMATION AT 324 SOUTH SPRING STREET. PHONES HOME 6719; MAIN 2017. F. M. JENIFER, AGENT.

PORTLAND, Seattle, San Francisco, Eureka—
The steamers ROANOKE and GEO. W. ELDER leave San Pedro over Thursday at 7 p.m. for the above, connecting with all northwestern points. For rates and further information call at general offices NORTH PACIFIC STEAMSHIP Co., 253 South Spring St. Phones Main 6115; Home A7468.

Timely Special Announcements.

GALLERY OF SCIENTIFIC WONDERS—
FOR MEN ONLY. ADMISSION FREE. 139 SOUTH MAIN ST.
A Combination of Science and Art
Educational Opportunities Not Found Elsewhere
This Permanently Established European Exhibit is one of the Greatest Educators. Study the Natural and Unnatural Conditions of the Human Body from Life-Sized Models. The Opportunity of a Lifetime. Open Daily from 9 a.m. to 10 p.m. Sunday, 1 to 10 p.m. Admission, Free. 139 South Main Street, Los Angeles, Cal.

PACIFIC SLOPE.

SHASTA MINES ALL PROSPER.

Keswick Copper Not Affected by Big Slump.

Production Not to Be Curtailed, Says Manager.

Two Large Companies Go on With Improvements.

[BY DIRECT WIRE TO THE TIMES.]

REDDING, Sept. 25.—[Exclusive Dispatch.] There has been some fear that the recent heavy decline in copper would affect the mines and smelters of Shasta county, as it has already affected Butte, where the production has been curtailed and miners laid off by the hundred.

Frederick Lyon, general manager of the Mammoth Copper Company of Kennett, said today:

"There will be no shut-down at Kennett, whatever happens in the copper market, or however other producers may attempt to meet the unsatisfactory conditions which prevail.

"The Mammoth will continue in operation in spite of everything, and will proceed with all the many improvements it has under way."

The Mammoth company employs about 1500 men. So far the drop in copper has not affected a single one of the great smelting companies in Shasta county, where the ores carry good values in gold and silver along with the copper.

At Delamar, the Bully Hill Company is spending $100,000 in enlarging its smelter and $300,000 more in building a standard gauge railroad to a Southern Pacific connection three miles from Kennett.

THE PLAGUE.

FIFTY CENTS A MONTH SALARY.

CITY HEALTH OFFICE TO HIRE MORE INSPECTORS.

Authorizes Appointment of One Hundred District Sanitary Officers at Minimum Wage—Violations of Law to Be Specially Prosecuted. Dozen Suspects Now Guarded.

[BY THE ASSOCIATED PRESS—P.M.]

SAN FRANCISCO, Sept. 25.—The Board of Health at its regular triweekly meeting today, authorized the Health Officer to appoint additional sanitary district inspectors, not to exceed, at a monthly salary of $50 each.

The board reported that many residents had volunteered their services to help in connection with the clean up of the plague situation.

Upon his recommendation, the board decided a $5-cent salary to protect itself from any future possible suits for work performed.

The board requested the District Attorney to appoint an assistant to specially prosecute cases of sanitary violations brought into the police courts by the health authorities.

No cases of plague have been reported since yesterday. The totals to date are: Verified cases, 43; deaths, 39; death rate, 69.4 per cent.; suspects under observation, 34.

IMPORTANT DECISION.

San Francisco Judge Holds That Executors of Deeds of Trust Can File "Quiet Title" Suits.

[BY THE ASSOCIATED PRESS—A.M.]

SAN FRANCISCO, Sept. 24.—An important decision bearing upon the McEnery act was rendered yesterday in a suit brought by the C. A. Warren company, to quiet title to certain pieces of real estate in this city. The suit was brought out during the hearings that the San Francisco Savings and Loan Society had loaned money to the Warren company on one of these pieces, but instead of an ordinary mortgage took a deed of trust to the property. It has been decided by the Supreme Court that under the provisions of the McEnery act the plaintiff in a "quiet" title suit must have a complete title to the property at issue or have an estate or inheritance. The Supreme Court has also decided that a bank or individual, which gets a deed of trust in this way may acquire absolute title.

Under this decision of the Supreme Court the San Francisco Savings and Loan Society held that the Warren company cannot secure legal title to the property in question.

Judge Murasky ruled yesterday that notwithstanding the fact that the Warren company has executed the deed to it, it still has the right to devise the property and therefore the right to bring a quiet title suit.

ISSUES THREE COMMISSIONS.

Governor Gillett Lauck Appoints Oakland Man Lieutenant-Colonel, and Names Two Majors.

[BY THE ASSOCIATED PRESS—P.M.]

SACRAMENTO, Sept. 25.—Adjt.-Gen. Lauck today issued three National Guard commissions. Edward G. Hunt of Oakland was made lieutenant-colonel; Walter G. Grattan of San Francisco and Gary L. Haltum of San José were commissioned majors. All three will be of the Fifth Infantry. They will rank from this date.

CLARES STORY IS FALSE.

Brother of Late Gov. Goebel Denies Statement Account of Kentuckian's Assassination.

[BY THE ASSOCIATED PRESS—P.M.]

PHOENIX (Ariz.) Sept. 25.—Justus Goebel of Phoenix, brother of the late Governor Goebel of Kentucky, commenting on an affidavit made by a woman in Indianapolis, Ind., saying that Gov. Goebel was killed by Turner Igo at the instigation of a son of John Sanderson, declares the story is a pure fabrication.

He says the facts set forth in the affidavit are so at variance with the known facts that they cannot be considered. He says the only persons interested in the prosecution are himself and his brother, Arthur, of Cincinnati, and such friends as may aid them in bringing the death of the Governor to a successful issue. He desires, he says, to convict the right man, thus shielding the innocent man, and to that end they have followed every reported clew, each of which, if not utterly discredited, was traced back to Taylor and Powers. Continuing, he said:

"The prosecution, which has been conducted without an abatement in enthusiasm for eight years, will be conducted as long as there is a Goebel, young or old, alive, or until the guilty parties are brought to justice. We will get Gov. Taylor sooner or later. He cannot always find an asylum in Indiana."

MINER BLOWN TO DEATH.

Dynamite Explosion Wrecks Cabin of Arizona Prospector, and Mangles Its Aged Occupant.

[BY DIRECT WIRE TO THE TIMES.]

PRESCOTT, Sept. 25.—[Exclusive Dispatch.] When two boxes of dynamite, stored in the cabin of John Thomas, an aged prospector of Harrington, near here, exploded this afternoon at 2 o'clock, the unfortunate miner and his domicile were literally blown to pieces.

Just what caused the dynamite to explode will never be known. Thomas was seen to enter the cabin, and a few moments later a terrific detonation followed, pieces of the cabin being blown many feet.

The body of the miner was hurled twenty feet into the air. His face, hands and feet were blown from the body, death being instantaneous.

SLOPE BRIEFS.

Captain Found Guiltless.

SAN FRANCISCO, Sept. 25.—United States Supervising Inspector John Birmingham yesterday handed down a decision exonerating from blame Capt. E. Alexander for the grounding of the steamer Santa Rosa near Point Vincente, on September 11.

Whale Sinks a Launch.

SAN FRANCISCO, Sept. 25.—The launch Warrior was struck by a whale yesterday afternoon off the end of the Howard-street wharf and so badly damaged that it sank a few minutes after reaching the boat landing at the Howard-street bulkhead. It is thought the propellor of the launch struck the whale, for after it sank the whale struck back with its tail. The blow nearly jarred the engine from its bed and started several planks of the boat.

Two Sailors Drowned.

SAN FRANCISCO, Sept. 25.—Two sailors belonging to the United States cruiser St. Louis, fell overboard and were drowned yesterday in the presence of Admiral Swinbourne, who was making the regular admiral's inspection at the time. Boats from the cruiser Charleston and the destroyer Preble joined in the search for the men which was kept up until late at night but without avail.

Four Men Meet Death.

SAN FRANCISCO, Sept. 25.—Four men were crushed to death yesterday by the falling of a ninety-foot mast at the quarry at Point Orient, Richmond, Contra Costa county. The dead are Fernando Marino, Celestino Gomez, Bernardo Gomez and Joaquin Casar. A. Maguar and Z. Miguel were badly injured at the same time. It is believed the former will die.

Going for Seal Hunters.

SEATTLE, Sept. 25.—Congressman William Sulzer of New York, who arrived here yesterday from Alaska, announced that he will introduce a bill at the next session of Congress to prohibit seal hunting for twenty-five years.

"NO," SAYS SHE.

REJECTS FRENCH DIGNITARY.

COUNTESS SPOTTISWOOD-MACKIN DECIDES QUICKLY.

Suitor Was Once Premier of France and Likely Will Be Considered a Candidate for President of the Republic—Proposes as Soon as He Sees Beautiful American Woman.

[BY DIRECT WIRE TO THE TIMES.]

PARIS, Sept. 25.—[Exclusive Dispatch.] The Countess Spottiswood-Mackin has rejected a proposal of marriage from a French statesman whose name it is only delicacy to with-hold. Enough to say, the American woman's suitor has been premier of France and has been, and most probably will be again considered as a candidate for President of the Republic.

The gentleman first saw the Countess in Paris and afterward at Vichy. He sent to her a lady, a mutual friend, to learn if she would consent to consider a marriage proposal from him. Without waiting for her answer, he proposed, hoping to receive her reply before the Chamber of Deputies, of which he is a member, meets again. After brief consideration, the Countess gave him a definite negative answer.

Countess Spottiswood-Mackin will leave here on October 13. She goes to America to attend the wedding of her niece.

The late Pope Leo XIII ennobled the Countess Spottiswood-Mackin for her activities and charities in the church. She was born Sallie Burton, daughter of the late James H. Burton, at one time Mayor of St. Louis. She is the widow of James S. Mackin, formerly a State Senator of New York.

OFFICERS MUST STAND TESTS.

Army Men, Above Rank of Captain, to Undergo Equestrian Examinations, as President Ordered.

[BY THE ASSOCIATED PRESS—A.M.]

NEW YORK, Sept. 25.—Gen. Frederick D. Grant has ordered all field officers in the Department of the East, above the rank of captain, to report in service uniform at some of three places on given dates to undergo the "horsemanship test," recommended by President Roosevelt in his much-commented-upon letter of May 13; last, to Secretary Taft. The places and dates designated are:

The Jamestown Exposition, October 11; Fort Meyer, Va., October 12, and Fort Ethan Allen, Vt., October 16.

The President said in his letter:

"I desire that an annual or biennial test of the physical condition and skill in horsemanship of all field officers of the line be made under the personal supervision of the several department commanders, when making their annual inspections."

In all, sixty-eight officers, whose ages vary from 33 to 63 years, will be required to do the riding. Should the medical and inspection boards detailed for the test report any officer physically incapacitated, or a poor horseman, he will either be retired or ordered to a cavalry school for equestrian instructions.

As ordered in the President's letter, the tests will be a ride of fifteen miles, five miles of which will be at a gallop, and five miles at a trot.

Ignacio Mariscal, Minister of Foreign Affairs at Mexico City, is reported to be seriously ill. Señor Mariscal will not be able to take part in an entertainment to be given in honor of Secretary Root.

"FLUFFY RUFFLES," famous throughout the East, will make her appearance in Los Angeles on October 20.

LABOR.

BIG CONCERNS RETRENCHING.

Eighteen Thousand Out of Work in Chicago.

Stockyards Reduce Forces on Wholesale Scale.

Several Big Factories Let Large Number Go.

[BY DIRECT WIRE TO THE TIMES.]

CHICAGO, Sept. 25.—[Exclusive Dispatch.] The fruits of retrenchment by various big manufacturing concerns are becoming evident in Chicago. It is said that fully 18,000 men are now out of employment due to this cause alone.

Trimming down forces at the stockyards has thrown 5000 workers on the market. The factories of the International Harvester Company, including the great McCormick plant, the old Deering factory in this city and the Deering plant at Burnside, has dropped about 4000 men. The Griffin Car Wheel Compan has dispensed with 2000 more. The Western Electric Company has released fully 7000, and the Pullman and other big concerns have reduced forces materially.

The telegraph striker contributes a small number to the army of idle and, in addition to the operators, their strike necessarily throws many men connected with business in other capacities out of work.

INDUSTRIAL.

STEEL MAGNATES LOSING TRADE.

BIG REDUCTION IN NEW BUSINESS OF FOUNDRIES.

Morgan, Perkins, Widener, et al., Attend Directors' Meeting and Discuss State of Trade—Believe Situation Will Improve Before Orders Are Filled—No Changes Noted.

[BY DIRECT WIRE TO THE TIMES.]

NEW YORK, Sept. 25.—[Exclusive Dispatch.] J. P. Morgan was one of the directors who attended the monthly board meeting of the United States Steel Corporation today. With him were George W. Perkins and Charles Steele of J. P. Morgan & Co., P. A. B. Widener of Philadelphia, and Robert Windsor of Boston.

Reports from different subsidiary companies were received and trade conditions generally were discussed. As far as the directors could judge, no special change in business conditions has taken place within the last two or three weeks.

That there is a curtailment in new business, estimated at from 25 to 30 per cent., is admitted, but the orders on hand are sufficient to keep the company's plants in full operation for months to come, and before these orders are worked out the situation may improve greatly.

In the current month, structural steel orders will run close to 90,000 tons, of which the United States Steel Corporation will receive not much over 30 per cent. Under normal conditions the steel corporation secures about 50 per cent. of the total structural business placed.

IN HOCK.

MARSHAL SEIZES CANNON'S BOAT.

THE ILLINOIS IS HELD UP AT ST. LOUIS FOR DEBT.

Speaker and Other Distinguished Guests Forced to Return Home by Rail While the Fish Commission's Pride Is Detained by United States Officer Armed With a Libel.

[BY DIRECT WIRE TO THE TIMES.]

ST. LOUIS, Sept. 25.—[Exclusive Dispatch.] The steamer Illinois, which brought "Uncle Joe" Cannon and a distinguished party of Illinoisans and officials of the national House of Representatives to St. Louis last night, is in the possession of the United States Marshal, W. L. Morsey.

She was "libeled" in the term of the proceeding in admiralty against her, in the United States District Court, shortly after her arrival here, on a bill of $143.47 in favor of the Van Nort Bros. Electric Company here. The firm furnished a new searchlight for the boat some time since for which the State of Illinois has not yet paid.

The boat belongs to the State and is used by the Illinois Fish Commission. It was tied up at the foot of Morgan street tonight and the United States Marshal says he does not propose to lose sight of it till the bill is paid.

"Uncle Joe" has departed by rail He could not have gotten away by the boat tonight if he had wanted to do so. Other members of the party, including the Fish Commission members, have returned by rail also.

The boat is the pride of Illinois. Gov. Charles S. Deneen and his staff have made many trips in the craft to river points. Now they will have to reckon with the United States Marshal if they want another ride on the billows Father of Waters or the placid Illinois River.

The United States Marshal thinks that he has a cinch on collecting the bill. It is $143.47 and the boat is worth $20,000. The Fish Commission complained that the headlight was not large enough and that other work done by the local firm was not satisfactory.

Buy Sample Shoes.

Ladies—Visit my sample shoe shop on the fifth floor of the Merchants Trust Bldg., No. 257 South Broadway. I sell the finest shoes made, in the latest styles and in all sizes, for $2 a pair. Harry Magill, the Sample Shoe Man.

Reduced Rates East—Last Chance.

The last opportunity this year to purchase tickets at reduced rates to Washington, New York & Boston will be the latter part of September and October 1 and 7. "You'll have no hurry." If you want to go through without change of cars, find out about the "finest of all" service via Washington Sunset Route. Office, 600 S. Spring street, Los Angeles, or any agent Southern Pacific Co.

"FLUFFY RUFFLES," famous throughout the East, will make her appearance in Los Angeles on October 20.

City Hotels.

The Maryland and Bungalows, Pasadena. Engagements of our cosy winter homes are now being made.

The Leighton Westlake Park, Los Angeles. The most beautifully located hotel in Los Angeles. Summer Rates.

The Virginia At Long Beach, opening January 7th, and At Redlands, which is undergoing alterations to the amount of $50,000 and will open December 1st are now included in the system. **La Casa Loma**

Write for Copy of California Life.

D. M. LINNARD

The New Rosslyn

443 South Main Street, LOS ANGELES, CAL. Rates European, 75c to $2.00. American, $1.50 to $3.00.

HART BROS ANNOUNCE THE OPENING OF THE NEW ROSSLYN HOTEL IN THE HEART OF LOS ANGELES CAL.

FREE BUS MEETS ALL TRAINS

The Natick House

First and Main Streets, LOS ANGELES, CAL. Rates American, $1.50 to $2.50. European, 50c to $2.50.

The Alvarado Hotel

Cor. 6th and Alvarado Sts., Opp. Westlake Park.

Large shady porch, beautiful flower roof garden, good table, telephones in all rooms. American plan, $2 a day up. Special rates to couples. Under new management. C. F. DeWitt.

Hotel Ingraham

1045 Ingraham St.

Take Seventh Street car to Bixel

One of the newest and best constructed family and tourist hotels in the city. Its high location and surroundings make it delightfully cool and free from the dust and noise of the thoroughfare. Within walking distance of the shopping and theatre district. Appointments substantial and refined. Table and service the best. Write for booklet. BERNARD BEYER.

Occidental Hotel

428 South Hill street, Los Angeles. New, modern, steel and brick building. Rates 75c and $1.00 per day. Special rates to permanent guests. GEO. W. VON ACHE.

Hotel Astoria

248 S. Olive, near Third. Best located and furnished house in Los Angeles. One, two and three-room apartments, with buffet kitchens. Also rooms with and without private baths. By day, week or month. Reasonable rates.

San Francisco Hotels.

NEW AND FIRE PROOF

HOTEL HAYWARD

CORNER SPRING AND SIXTH STREETS. 250 Rooms, 125 Private Baths. 60 large Sample Rooms for commercial men. RATES—European plan $1.00 up; special rates to permanent guests. H. G. FRYMAN, Proprietor.

HOTEL JEFFERSON

TURK AND GOUGH STREETS, SAN FRANCISCO. SPECIAL RATES.

New hotel, faces Jefferson Square. Two blocks from Van Ness Ave., the present shopping district. Car lines transferring all over city, pass door. Every modern convenience. 250 rooms single or en suite. 150 private baths. American and European plans. Prices moderate. Omnibus meets all trains. STEWART-BARKER CO.

Royal House, San Francisco

4TH & HOWARD STREETS. 200 outside rooms; steam heat; hot and cold water. Prices 50c to $1.00 per day. Weekly rates. F. L. TURPIN, Prop.

Oakland Hotels

THE BEAUTIFUL NEW HOTEL

KeyRoute Inn

22nd St. and Broadway, OAKLAND

Sunny rooms, private baths. Long distance telephones. Compressed air cleaning. Large lobby. Cafe a la carte, with cuisine and service unsurpassed.

N. S. MULLAN, Mgr.

(Formerly assistant manager Palace Hotel, San Francisco.)

For rates and information see Leroy W. Prewett, 423 S. Hill St., Los Angeles. Phones: Main 355; Home F-3200

"There were loans made to Daniel L. Dresser, as loans are made every day to people who are seeking money, but that you will find in Harriman's testimony."

"Was this money paid back, and did the Illinois Central suffer a loss?"

"Yes. The road did lose money, but not much. Of course, I made loans to Dresser and other individuals and banking corporations made loans to them."

"What do you think of Mr. Harahan now?"

"Oh, I am not after him. He's too small. I'm after Harriman; he's the man I want."

"Well, if Mr. Harahan was here now and in the light, of what he has written about you, would you give him a good stiff punch on the jaw?"

"You bet I would, but the son-of-a-gun laid down so easily the last time he quickly gets out of one's reach," said Mr. Fish with a smile.

"And yet you say he's not worth bothering with?" asked the reporter.

"Yes, I say that. I'm not after him; he's too small, and I repeat that I am gunning for Harriman."

It was quite plain that, though outwardly calm, Mr. Harriman's accusations had pained his co-director greatly. Mr. Fish evidently regards Mr. Harahan's statement as a reflection upon his honor, and feels it acutely.

Job Printers and Publishers.

Linotype machine composition, any face or measure, is supplied by The Times Linotype School at reduced prices. For rates, telephone The Times or apply at the school, corner San Fernando and College streets. Operation and care of machines taught in three months' course.

"FLUFFY RUFFLES," famous throughout the East, will make her appearance in Los Angeles on October 20.

New Town of Corcoran.

Kings county, Cal., now on sale, surrounded by several hundred thousand acres highly productive land, proven unsurpassed for sugar beets, alfalfa, vineyards and fruit, in one of the best-watered sections of the State. One of the finest fireproof beet-sugar factories now being built there by Pacific Sugar Company. Right in the path of prosperity. Investigate now. Security Land & Loan Company, owners; Newport & Milner, general agents, 257 South Spring street.

FISH IN HOT WATER.

(Continued From First Page.)

Fish pledged not only the unmarketable collateral above mentioned, but also conveyed his residence in the city of New York and his undivided interest in the estate of the late Hamilton Fish. Out of consideration for Mr. Fish, these conveyances were not placed on record. The director making the loan carried it for several years, until Mr. Fish was able to liquidate it.

"Furthermore, Mr. Fish, who was a member of the Executive Committee of the Trust Company of the Republic, and was very active in its affairs, deposited a large amount of money of the Illinois Central Railway Company with that company, after its credit was seriously impaired, and, although this was ultimately collected, the process required several months, and, during that time, the risk was a cause of grave anxiety to the directors.

"Moreover, he loaned to the president of the Trust Company of the Republic, individually, money of the Illinois City Company upon inadequate security, with the result that the railroad company was unable to collect the entire amount, and suffered a loss.

"It is due to the officers and directors, whose motives and conduct have been impugned, and to the stockholders, to whom Mr. Fish has addressed an appeal, based upon his charges, that these facts should be known."

A letter of the directors, appended to the statement of Mr. Harahan, was addressed to Mr. Fish, as president of the company. It was dated New York, November 7, 1906, and was signed by John W. Auchincloss, J. J. Astor, Robert W. Goelet, E. H. Harriman, J. T. Harahan, W. Lutgen, Charles A. Peabody and Cornelius Vanderbilt, and accuses Mr. Fish of bad faith in the matter of use of the proxies for the 1906 meeting.

FISH "GUNNING" FOR HARRIMAN.

[BY DIRECT WIRE TO THE TIMES.]

NEW YORK, Sept. 25.—[Exclusive Dispatch.] Stuyvesant Fish, who was made the subject of a bitter attack in a letter written by J. T. Harahan, president of the Illinois Central Railroad, did not intend to come to his office today, but, when at his breakfast table he read the serious accusations of Mr. Harahan, he left his residence and as quickly as possible came to the city.

Some of the allegations were of so serious a character that it was thought Mr. Fish would promptly make a reply. Shortly after his arrival in the city, he put himself into communication with his friends and legal advisers and afterward made up his mind that no reply to Mr. Harahan was necessary for the time being.

A reporter asked Mr. Fish this afternoon what he thought of Mr. Harahan's charges. He replied:

"They are made of whole cloth and my present intention is not to notice them. You will find them in Mr. Harriman's testimony, given before the Interstate Commerce Commission in February last."

"But, Mr. Fish, can you afford to pass by the charge that the Illinois Central's funds were loaned to the defunct Trust Company of the Republic and that the road had suffered a loss?" asked the reporter.

"There is little in that," he replied.

City Hotels.

THE PEPPER

West Seventh St., corner Burlington Ave. The ELITE hotel of Los Angeles opens Oct. 1. New management. Electric cars pass the door. The appointments are without doubt the finest in the city. A place of refinement and contentment for particular people. Open for inspection. ELMER WOODBURY.

HOTEL CADILLAC

922A S. Main St., Home F-4456, Between 9th and 10th. A new, select, family and tourist hotel, handsomely furnished; all outside rooms. Convenient to depots; street cars pass hotel to all trains. Rates, $2.50 and up per week. Hot and cold water, steam heat, baths free.

THE PICKWICK HOTEL

833 SOUTH GRAND AVENUE.

A new finely furnished apartment hotel; 82 handsomely appointed apartments with buffet, kitchens and every convenience for housekeeping, steam heat, hot water and telephone in each apartment. Elevator service day and night. The Pickwick roof garden a delightful feature. Rates—single rooms $25 per month. Apartments $30 per month and up. Under the management of BUTTERFIELD KILBOURNE HOTEL CO.

Hotel Ohio 217 North Broadway, 2d entrance, opposite courthouse. Elegantly furnished modern brick building, elevator; special summer rates to permanent guests. Tourists 50c. a day and up.

Hotel Clarendon

Entrance 406 S. Hill St. Steam heat, electric lights, private baths. Rates 25c. to $1.50 per day. New Management.

Percival Apartments

Summer rates. The finest equipped and largest Apartment House in the West. Two and three-room apartments, with private bath and buffet kitchen, or single room. Ball and music rooms; large lobby and ladies' reception rooms.

845 S. Hill St.

Phone Ex. 778. Broadway 1575.

Hotel Sequoia

Opens Sept. 15. European. New and modern. Elevator, steam heat, hot and cold water in each room. Baths free. Both phones. 619 S. Olive St.

HOTEL ORENA

Coolest rooms; ventilation perfect. Everything new. Opposite Postoffice. 708 West Seventh St. Fireproof steel building. Beautifully furnished. Phone Main 2773. Home F3668.

Queen Apartments 529 California St.; Belt Line cars stop at door. Everything new. Steam heat, hot water, private baths, electric light and gas; also janitor service. Special rates to permanent guests. Phones—Broadway 1294; A-7668.

HOTEL LILLIE

A modern family hotel located in the heart of the city, opposite Central Park. Table unsurpassed. Both Phones. 131 South Hill St.

Great Northern Railway

It costs no more to go East via San Francisco, Portland and Seattle. Superb scenery and service.

J. W. PHALON, Trav. Freight & Pass. Agent, 606 S. Spring St., Los Angeles, Cal. Telephones—Home A9585, Sunset Broadway 2991.

Places to Visit in California.

If you desire information or booklets about any Hotel or Resort, Steamship or Railroad Trip advertised in The Times, fill out this blank and mail it to "The Information and Resort Bureau, Los Angeles Times," and you will be supplied immediately.

Resort Bureau Los Angeles Times—please send me full information about

.....

.....

.....

SIGN HERE:

NAME .....

STREET .....

Hotel and Resort Booklets and Information Blanks always on file at "The Times" Resort Bureau, corner First and

Resorts

INFORMATION BUREAU, 4TH FLOOR TIMES BLDG. 9 A.M. TO 6 P.M. OPEN DAILY

The TIMES FREE INFORMATION AND RESORT BUREAU is for the accommodation of those seeking recreation, rest and recuperation among seashore and mountain resorts. Particulars are furnished regarding Hotels and Private Boarding houses; their attractions, rates, etc. Photographs, circulars and transportation literature are kept on hand for inspection and distribution. Times readers can obtain here, in a few minutes, information that would take a week and in many instances longer to procure if they were compelled to write for it.

Cool and Delightful at **Arrowhead Hot Springs**

Los Angeles Office, 207 West Third Street

9 And 16 Day Excursions to **Beautiful Del Monte**

For Particulars see C. W. Kelley, 223 South Spring. Phone Main 1776. Or S. P. Agent, 600 South Spring. CALIFORNIA'S PARADISE

FAIRVIEW HOT SPRINGS Rest, recuperation, and recreation. Only 3 miles from Newport Beach, only an hour's trip on the Pacific Electric, leaving 6th and Main daily at 9 A.M. and 2 P.M. Acknowledged by critics as being the foremost of Southern California's HEALTH RESORTS. City office 209 Collins Building, 313 W. 3rd St. Home A-6062; Main 1962.

Lake View Hotel and Elsinore Hot Springs Resort. For rates and full information write J. H. TRAPHAGEN, Mgr., Elsinore.

Hotel Redondo REDONDO-BY-THE-SEA. The best of everything. The Ideal Resort for families, automobilists, seekers after health or pleasure. New cement tennis courts. Cool and no dust. Service all day. Autos take Figueroa to Slauson. FISH DINNERS FRIDAY EVENINGS AND SUNDAY NOONS. JOHN S. WOOLLACOTT, Redondo Beach, Cal.

San Luis Hot Sulphur Springs Ideal place, thousands find rest, recreation and relief from rheumatism, stomach and kidney troubles all the year around. $12.00 per week, two in a room $10.00. Round trip, one week's board, room and baths, all for $20.00. At S. P. Ticket Office. Write for book. A. M. SMITH, San Luis Obispo, Cal.

Next Time You Visit Ocean Park be sure you see the wonderful **Bristol Pier Cafe**

Enjoy a fine dinner there.

HOLLISTER AVE., SANTA MONICA

Wheeler Hot Springs

Now open. Health-giving waters. First-class accommodations. Located in the mountains of Ventura county. Elevation 1500 feet. Via S. P. to Nordhoff. Stage running. For information and folders inquire Peck's Information, 222 S. Spring St., or address MRS. N. A. BLUMBERG, Proprietor, Wheeler's Hot Springs, Ventura County, Cal.

Redondo Beach Pavilion

Newest and finest on Coast. Just completed. Cost $100,000. CONCERT every afternoon except Mondays. Double concert Sundays. DANCING every evening except Sunday

Lakeside Inn

Finest interior resort. One hour from San Diego by Cuyamaca R. R. Fine lake fishing, duck and quail, and golf. Auto race track. Mineral waters. Rates reasonable. LAKESIDE, SAN DIEGO, CAL. Local Agent, H. F. NORCROSS, 334 Spring St.

BAYNHAM'S CAMP SAN ANTONIO CANYON. Hotel and furnished tents. Pine trees, mountain stream. Elevation 4700 feet. Direct trail to "Baldy." Chas. R. Baynham, Upland. Times Bureau or 207 W. Third.

TAHITI

The land of breadfruit, cocoanuts and flowers. Clement Wragge, in "The Romance of the South Seas," says: "Tahiti is the island of the gods. People don't know, they have no conception of the glories of these islands. The globe trotter follows the beaten track and leaves out this fascinating spot. One should go not only for the short stay that the steamer remains in port, but stay over a steamer and become acquainted with the natives in their picturesque villages."

S.S. MARIPOSA sails from San Francisco Oct. 17. Book now for this sailing. Reduced rate, $125 for round trip. Send for folders. F. M. JENIFER, Agent, 334 S. Spring St. Phones, Home 6720—Main 2017.

7 OAKS

Decide now—on Seven Oaks for a delightful Autumn vacation. It's the best place for an enjoyable, restful time. Indian summer here now. You'll enjoy it. Duck season opens Oct. 1. Time for sport. For information address Mgr. Seven Oaks, Redlands, Cal., or Cal. Southern Pacific Co., 600 W. 3rd St., Los Angeles.

SAN JACINTO HOT SPRINGS

RELIEF HOT SPRINGS. Relief here for those afflicted with Rheumatism and Nervous affections. Modern Hotel and Sanitary Bath Houses. For information call Home 2811, or address TRAVEL AND HOTEL BUREAU, 307 W. Third St.

POLITICAL.

NOMINATION IS REGRETTED.

Ryan Regarded Unsafe Choice for Mayor.

Unhappy Election Prospects in San Francisco.

Laborites Hope to Profit by Taylor's Defeat.

[BY DIRECT WIRE TO THE TIMES.]

SAN FRANCISCO, Sept. 25.—[Exclusive Dispatch.] Business men and capitalists were greatly disappointed today over the nomination by the Republican convention of the boy orator, Dan Ryan, for Mayor.

He is unknown outside the city, and the grip he has gained on the party machinery is purely an accident. Ryan all along has declared that he did not want the nomination, but the real facts are that he and Perry Newberry have been working like beavers ever since the primary election to secure Ryan's nomination. Ryan himself believes that he will gain the indorsement of the Union Labor party, and that, with these two nominations, he can easily win the election.

Those who are good judges declare that Ryan has not the ghost of a chance to get the Union Labor nomination, and that the leaders have simply been buoying him up with false hopes, as they did not care to have the Republicans nominate Dr. Taylor, the only man they fear. The Union Labor leaders expect to nominate a man of their own. Then with three men in the field they are pretty sure to poll more votes than either of their antagonists in the old parties.

The strongest men in the Democratic party want to nominate Taylor as they say he will carry with him fully half the Republican vote and it looks now as though Taylor would be the nominee of the Democrats.

Should this occur, and should Ryan fail to get the Union Labor indorsement, it is reported that he will withdraw and leave the field open for Taylor.

So earnest is Dr. Taylor in his belief that the best citizens will vote for him that he will undoubtedly lead an independent ticket. The Bulletin voiced the opinion of a very strong minority of Republicans tonight when it said editorially:

"It is most unfortunate for the city that a wilful young man should have been placed in power at this crisis to imperil the situation so grievously. With the Republican and Democratic nominations, Mayor Taylor would have been elected easily for the so-called Union-Labor party is leaderless and is in disrepute. Division among the voters who are opposed to the old Schmitz gang, however, will tend to build up the organization of politicians who wear the political livery of union labor."

"Ryan, it is reported, is dickering with the leaders of the Union Labor convention for the nomination from that party in return for which he is expected to give the Republican nomination to such impossibles as O'Neill, for Sheriff, and Nelson for Recorder. Should he accept the Union Labor nomination upon such a bargain, Ryan will improve the situation for supporters of Mayor Taylor for, in that event, Ryan will be classed with the Schmitz gang and there will be no division among intelligent and honest citizens whether they be Democrats, Republicans or members of Union Labor party.

"Dan Ryan would be a good enough candidate for a minor office, but he is not the man to be Mayor, especially at such a time in the affairs of San Francisco as the present. If a boy like Ryan were to be elected, credit and loans would be instantly withdrawn from San Francisco by eastern financiers.

"Dr. Taylor, as the candidate appointed by the prosecution, is well known and satisfactory to bankers in the East. Should he not be reelected, the East would require some explanation and what valid explanation could be given? Will the East feel secure if Dr. Taylor, a man of character, sound judgment and high standing is dismissed and a lad like Ryan or a disturber like P. H. McCarthy made Mayor in his place?"

A. F. L. IS ANGRY.

GOMPERS MAKES ATTACK ON TAFT.

RILED BY SECRETARY'S STAND AGAINST BOYCOTT.

Labor Federation's Head Refers to Presidential Candidate as "The Injunction Standard Bearer"—Accuses Him of Being "Afeard of the Capitalistic Power."

[BY DIRECT WIRE TO THE TIMES.]

WASHINGTON, Sept. 25.—[Exclusive Dispatch.] Samuel Gompers, president of the American Federation of Labor, began a formal campaign today against Secretary Taft as a Presidential candidate. A five-page editorial appears in the official organ of the federation under the caption "Taft, the Injunction Standard Bearer." In the course of it, Gompers says:

"Secretary Taft's contention with reference to what he terms 'Boycott,' would, if carried to its logical result, lead to the dispersion and forcible breaking up, by court orders, of every assemblage of workingmen, however innocent or lawful their purpose, and to the nullification of all their agreements.

"The fact of the matter is that Secretary Taft, as a Presidential aspirant is 'afeared' he may ruffle a feather here and there in the plume of capitalistic power. He substantially assures them that, if they will but give him their support, he will hand over to the tender mercies of the worst elements of the capitalistic class the workingmen of the United States bound hand and foot, shackled by injunctions, for which he will stand."

LEAGUE INDORSES KNOX.

WANTS HIM FOR PRESIDENT.

[BY THE ASSOCIATED PRESS—A.M.]

HARRISBURG (Pa.), Sept. 25.—United States Senator Knox was formally indorsed for the nomination for President next year by the Pennsylvania League of Republican Clubs, at the closing session today of its twentieth annual convention.

PRELATE ARRIVES.

(Continued From First Page.)

tunate fellow creatures. It was he who induced many of the public schools to take a hand in "settlement work," so that they each undertook in part at least, to support a club. Personal, not vicarious, work was his method of getting hold of people in the East End, and they are a particularly difficult lot to get hold of.

BELOVED IN THE SLUMS.

Dr. Ingram won the real affection of the poor people "down east" by his genuine kindness, his free and easy manners with them, and by acting always up to his motto, "Don't be afraid to be human." He often salutes an irreclaimable old ruffian with a genial "Hello, old boy!" On one occasion he lent a seedy individual his greatcoat and it never returned. He has been censured by a parochial relief committee for giving away half crowns too freely and indiscriminately.

Instead of treating infidels with sacerdotal scorn and contempt and heaping anathema upon them he has frequently engaged in open air debates with them in the parks on Sundays. And if they did not always find his logic convincing, they learned to esteem and respect the man.

Dr. Ingram worked harder than ever when in 1897 he was made suffragan bishop of Stepney, one of the most populous and poorest of the big London boroughs. At this time he never thought of using carriages or cabs, but did his rushing about on trams and by means of the democratic "underground." In the latter case, moreover, he patronized the third-class compartments, just as his humble parishioners did, instead of "going first," and more often than not carried his frugal luncheon with him and dispatched it between stations.

GETS A WHITE ELEPHANT.

Six years ago Dr. Ingram was made a full-fledged bishop with the whole see of London to rule over and a seat in the gilded chamber as one of the lords spiritual. It was a great change for the frugal bachelor. In lieu of a plain dwelling in the midst of the slums his residence was now Fulham palace, a great big place with no less than forty-four bedrooms and set in spacious and beautiful grounds.

Another mansion in St. James Square which would rent for $5000 a year was added to his episcopal domain. His salary was raised to $50,000 a year—which is the highest salary paid to any bishop. He didn't want the palace, and he didn't want the mansion, but they went with the job and he had to take them, although he protested that he would much prefer living in a simple flat and dividing his income among the poorer clergy.

As a matter of fact, with such needlessly costly establishments to maintain his big salary does not suffice to pay his expenses. Some years ago, with characteristic courage and frankness, he published a balance sheet showing just how the money goes. It shows that since he left the slums for a palace he has been growing poorer at the rate sometimes of considerably over a thousand a year. How he contrives to keep out of the bankruptcy court is a secret known perhaps to a few of his wealthy friends.

HUSTLES ALL THE TIME.

As bishop of London he hustles harder now than ever before. He rises at an hour when most servants are still abed and seldom retires before midnight. [illegible] and with the most populous dioceses on his time are incessant. It is purely to save time that he now uses a motor car or a horse and carriage to get around London instead of traveling in the lumbering 'bus or street car. He does most of his reading and composes his sermons and addresses while driving through the streets of the metropolis to or from his numerous engagements.

The bishop is now verging on 50, and is regarded as a confirmed bachelor.

STATEHOOD.

TELLER TO AID NEW MEXICO.

SENATOR HEARTILY IN FAVOR OF SINGLE STATEHOOD.

Colorado Solon Writes to Gov. Curry That He Will Support Movement, and Believes President Will Not Oppose It If People Are Unanimously Agreed.

[BY DIRECT WIRE TO THE TIMES.]

SANTA FE (N. M.) Sept. 25.—[Exclusive Dispatch.] In a letter made public today by Gov. Curry, United States Senator H. M. Teller of Colorado declares in favor of single Statehood for New Mexico and promises his active and hearty support towards securing the admission of the Territory as a State at the coming session of Congress.

Teller, while expressing his willingness to introduce a bill of admission of New Mexico, thinks it would be better policy to have the bill introduced by a friend of the administration in both houses.

He expresses an opinion that the President will not oppose admission, provided the people of the Territory are earnestly and practically unanimous for Statehood.

Delegate W. H. Andrews left tonight for Washington and while there will ascertain the attitude of the administration on the Statehood question. He will return to the Territory again before the convention of Congress.

FERGUSON IS ON TRIAL.

Woman in the Case Will Appear Against the Former Los Angeles Pastor.

[BY THE ASSOCIATED PRESS—A.M.]

LINCOLN (Neb.) Sept. 25.—The trial of the Rev. Wilbert P. Ferguson, former pastor of University Place, on charges of immorality began at St. Paul's Methodist Church this afternoon before a jury of thirteen Nebraska ministers. The Rev. J. T. Roberts of Tablerock presided.

Ferguson is charged with improper conduct with Mrs. E. A. Cross of University Place, who is the principal witness for the prosecution. Mrs. Cross has lately returned from Granada, Colo., where her parents reside. She stated today that she will testify in the trial willingly.

The counsel for the prosecution are Chancellor Huntington of Wesleyan University, G. W. Isham and A. A. Randall of Lincoln, and J. R. Smith of Omaha. The counsel for the defense are John Gallagher of Fairmont, Neb.; P. C. Johnson of Lincoln, D. W. Couch of New York City, Matt Hughes of Kansas City, and John C. Ferguson of Boston.

The first charges were filed with the presiding elder of this district on July 11, and the official investigation took place July 16. The Rev. Mr. Ferguson was suspended from the ministry pending the action of this conference. He formerly was pastor of fashionable churches in Los Angeles and Newark, N. J.

THE NAVY.

DEEP POLITICS IN FLEET MOVE.

World Interest in Cruise to the Pacific Coast.

German Emperor Anxious to Have Armada Here.

Belief Prevails It Will Remain Indefinitely.

[BY DIRECT WIRE TO THE TIMES.]

WASHINGTON, Sept. 25.—[Exclusive Dispatch.] That the movement of the battleship fleet to the Pacific is a part of a great programme of world politics, in which the United States is vitally interested, and at the same time, that it is closely related to American international politics in ways that have been almost wholly overlooked, are facts that are coming to be more and more clearly understood.

The aggressive activity of Japan on the Pacific since the close of the war with Russia is well understood. She has been undermining American trade in Manchuria and in China generally. Even British trade, though Great Britain is an ally to Japan, has suffered under the insidious and intelligent attacks of the Japanese and the English Foreign Office is hearing from it daily in vigorous complaints.

On top of this situation came the complications between the United States and Japan over the exclusion of coolies from this country. Negotiations toward exclusion were opened, and under the circumstances the question arose as to whether it would not be wise to strengthen the Pacific fleet. It then became necessary to learn how Japan and other nations would look on the move.

KAISER IS PLEASED.

It was in this connection that the United States came into close relations with Germany, through Ambassador Von Sternberg.

In the first place, it became plain that the Kaiser was anxious to have the American fleet in the Pacific. He is aware that his hold on Shantung is none too firm, and he fears the Japanese aggressiveness and the Japanese influence over China.

With the Kaiser it is anything to hold in check the "yellow peril," as he often calls it. The President was assured that Germany was sympathetic. Possibly it was found that the Kaiser was willing to give assurance that no German finance for Japan need be looked for to prosecute war against America. There are intimations of something of this sort. Ambassador Bryce was sounded and it was learned that England did not relish having her home trade undermined in the Far East, and did not want Japanese domination over China.

ENGLAND'S POSITION.

Like Germany, England was quite willing to maintain things in the Far East about as they are. She has an alliance with Japan, but her own interests came before that alliance.

Through Sternberg first, and Bryce second, this government became satisfied that there need be no apprehension about sending the fleet to the Pacific; that there would be no war with Japan and that Japan need not look to the great money centers of Europe to get financial support in a war against America.

In view of the reasons that have prompted sending the fleet, it is widely believed it will remain in the Pacific indefinitely and that it will pay a friendly visit to the Asiatic coast eventually.

THE NAVY.

METCALF WILL NOT RESIGN.

TO BOSS NAVY TILL PRESIDENT'S TERM EXPIRES.

Secretary Refutes Various Rumors at Capital—Is Not Yearning for Perkins's Toga—Opposition to Pacific Cruise Starts Report of Pending Retirement.

[BY DIRECT WIRE TO THE TIMES.]

WASHINGTON, Sept. 25.—[Exclusive Dispatch.] Secretary Metcalf has no intention of resigning the navy portfolio, whatever rumors may be set afloat, nor has the President, so far as can be ascertained, any desire to give the portfolio to another.

Secretary Metcalf expects to remain in the Cabinet until the President's term expires, and then he will take a long rest in the mountains, after which he may resume his law practice.

He has no political plans, and does not hesitate to declare that he has no wish to snatch from Senator Perkins his official toga. As to parting with his private secretary, Leon Clark, he says there is no intention of that, as Clark has been desirous of beginning his legal career, and is now able to do so under favorable auspices, although at some loss of salary, as deputy District Attorney in Oakland.

The beginning of the talk about Metcalf's possible resignation seems to have had, as its excuse, the assumption that Metcalf's announcement in Oakland of the battleship cruise to San Francisco was not made with the full knowledge of the President. That announcement, however, at that time and place, was due to the President's own suggestion, and was the result of a joint desire by himself and Metcalf to compliment the Californians.

Eastern editors and politicians have bitterly opposed a transfer of the fleet on narrow, partisan grounds. The administration feels, as the country pays $100,000,000 annually for the maintenance of the navy, all parts of it have an interest in the ships, and not the Atlantic Coast alone.

Opposition to move the fleet is fully expected as soon as Congress meets, but the administration is preparing to checkmate any steps the opposition may take.

GIVES COTTON STATISTICS.

WASHINGTON, Sept. 25.—The Census Bureau reports today that for the year ended August 31 last 3,296,783 running bales of cotton were taken by all-American manufacturers, compared with 4,520,990 for last year, and 4,987,021 bales consumed, compared with 4,909,479 for last year.

The manufacturers' stock at the close of the year was 996,279 bales, compared with 688,312 last year. Active cotton spindles numbered 26,242,407, compared with 25,250,096 last year. The report says:

"The statistics of cotton taken, consumed and of stocks, are for all establishments using raw cotton, including cotton mills, woolen mills, hosiery and knitting mills, those engaged in the manufacture of mattresses and the like; statistics of active cotton-consuming spindles include those which consumed cotton only during the year and do not include those which consumed cotton mixed with other fibers. The totals of cotton consumed in 1907 include foreign cotton, amounting to 6015 bales taken and 5221 bales consumed by manufacturers in the cotton-growing States, and 130,389 bales taken and 103,854 bales consumed by manufacturers in all other States."

DEAL MAY NOW BE RATIFIED.

Immunity to Alton Paves Way to Consolidation With Clover Leaf Road.

[BY THE ASSOCIATED PRESS—A.M.]

CHICAGO, Sept. 25.—The Inter-Ocean today says:

"The granting of immunity to the Chicago and Alton Railroad for paying rebates to the Standard Oil Company removes the only obstacle in the way of the ratification of the sale by the Rock Island Railroad of a controlling interest in the Alton to the Toledo, St. Louis and Western, or Clover Leaf route, and the consolidation ultimately of the Alton, Clover Leaf, Minneapolis, St. Louis and Iowa Central railroads.

The rumor was current in local railway circles yesterday that President Shonts of the Clover Leaf had secured the consent of Edwin Hawley to make George H. Ross president of the Alton road, in place of Samuel M. Felton.

Since March 1, 1905, Ross has been second vice-president and traffic manager of the Clover Leaf. Felton is regarded as one of E. H. Harriman's most trusted railway lieutenants, and undoubtedly will be offered a high position on the Harriman system when he retires from the Alton.

Many prominent railway officials are of the opinion that Felton was slated by Harriman for the presidency of the Illinois Central road, but in view of the fight being made by Stuyvesant Fish, Harriman is almost certain to retain J. T. Harahan as president of the latter road.

PLANNED BY ESPEE.

Another Division to Be Formed and Four New Positions Will Be Created.

[BY THE ASSOCIATED PRESS—A.M.]

SAN FRANCISCO, Sept. 25.—The creation of a new railroad division carved out of the territory of the Sacramento division and the appointment of three new division superintendents and one assistant superintendent are changes that will take place in the Southern Pacific October 1.

The Sacramento division has been cut off at its northern end, a new division being created of the territory from Red Bluff to Ashland, with the California Northeastern Railroad from Weed to Klamath Falls. Thomas Ahearn has been selected as superintendent of the new division. Dunsmuir will continue to be his headquarters as at present.

After the removal of T. R. Jones from the Sacramento division, Superintendent Burkhalter of the San Joaquin division was made acting superintendent. He is now to be appointed superintendent. F. M. Worthington of Tucson will be made superintendent of the San Joaquin division. The assistant superintendency of the Tucson division will be given to Trainmaster Bowles.

TO BE SUED FOR PENALTIES.

Many Roads Including Salt Lake and Espee, Accused of Violating the Safety-Appliance Law.

[BY THE ASSOCIATED PRESS—A.M.]

WASHINGTON, Sept. 25.—United States District Attorneys in various parts of the country today were instructed by Atty.-Gen. Bonaparte to institute suits against a large number of railroad companies to recover penalties incurred by them for alleged violation of the safety-appliance law.

The Department of Justice and the Interstate Commerce Commission have decided upon a rigid enforcement of this law.

The number of alleged violations aggregates 497.

Among the lines made defendants are the Santa Fé, 41; Rock Island, 6; Great Northern, 22; International and Great Northern, 1; Nevada, California and Oregon, 34; Northern Pacific, 36; Oregon Short Line, 7; St. Louis and San Francisco, 2; San Pedro, Los Angeles and Salt Lake, 7; Southern Pacific, 19; Texas and Mexico, 4.

TWO-CENT LAW COSTLY.

ST. LOUIS, Sept. 25.—According to statements made by officials of the various railroads in Missouri, the operation of the 2-cent passenger fare law has cost the Missouri roads $1,500,000 during the past three months.

KNOWS HOW

Doctor Had Been Over the Road.

When a doctor, who has been the victim of the coffee habit, cures himself by leaving off coffee and taking Postum Food Coffee, he knows something about what he is advising in that line.

A good old doctor in Ohio, who had at one time been the victim of the coffee habit, advised a woman to leave off coffee and take on Postum.

She suffered from indigestion and a weak and irregular heart and general nervous condition. She thought that it would be difficult to stop coffee abruptly. She says: "I had considerable hesitancy about making the change, one reason being that a friend of mine tried Postum and did not like it. The doctor, however, gave explicit directions that Postum must be boiled long enough to bring out the flavor and food value.

"His suggestions were carried out and the delicious beverage fascinated me, so that I hastened to inform my friend who had rejected Postum. She is now using it regularly, after she found that it could be made to taste good.

"I observed, a short time after starting Postum, a decided change in my nervous system. I could sleep soundly, and my brain was more active. My complexion became clear and rosy, whereas it had been muddy and spotted before; in fact, all of the abnormal symptoms disappeared and I am now feeling perfectly well.

"Another friend was troubled in much the same manner as I, and she has recovered from her heart and stomach trouble by leaving off coffee and using Postum Food Coffee.

"I know of several others who have had much the same experience. It is only necessary that Postum be well boiled and it wins its own way." "There's a Reason." Read "The Road to Wellville," in pkgs.

RELIGIOUS.

COURT HOLDS CHURCHES ONE.

Presbyterian Duality Denied by Judge Hyland.

Millions of Dollars in Property Is Affected.

Appeal Will Be Taken by Opponents of Union.

[BY DIRECT WIRE TO THE TIMES.]

SAN JOSE, Sept. 25.—[Exclusive Dispatch.] This afternoon brought an end to the famous suit of the Pacific Synod of the Cumberland Presbyterian church in the United States Court, against the Pacific Synod of the Presbyterian church of the United States. Judge Hyland decided that the two churches are one organization.

Millions of dollars worth of property are effected by the decision, which will be brought to the attention of the Supreme Court, because of a disagreement with the parent organization. The Cumberland Presbyterian church was founded in 1810. As the years passed, the breach between the two churches gradually narrowed, and finally on May 24, 1906, a formal reunion came.

Between 1810 and 1906, however, the general assembly of the Presbyterian church was always recognized as the supreme legislative and judicial body by both organizations.

Upon the reunion being affected, it is claimed, the Presbyterian church of the United States of America succeeded to all the property rights and material interests of the Cumberland Presbyterian church. But a militant minority, who had refused to agree to the union of the churches, made a determined resistance, and on October 15, 1906, they entered suit to hold title to the real and personal property of the Cumberland Presbyterian Church in California.

By the decision today, houses of worship, parsonages and other interest became the property of the Presbyterian church of the United States by Judge Hyland's decision in the following towns: San José, Fresno, Selma, Madera, Merced, Bakersfield, Parlier, Stockton, Winters, Lompoc and Los Angeles.

Cluett SHIRTS

Equal in appearance, in fit, and in wearing qualities, the production of the careful custom shop. They are exceptionally good value at $1.50 and more.

CLUETT, PEABODY & CO. MAKERS OF ARROW COLLARS

MENS SHIRTS

MADE TO ORDER

Why not have your shirts made to order? Our prices are but a trifle more than you pay for cheap ready made shirts, and the difference in satisfaction and quality is worth ten times the small difference in cost.

Take elevator to fourth floor.

MAGHIN SHIRT CO. Inc. SHIRT MAKERS

4th Floor 420-22 SOUTH BROADWAY

EXCLUSIVE, IMPORTED WORSTEDS, JUST IN

It's the second shipment I have received this season—and they're the swellest, the handsomest patterns the foreign looms have produced this year. They're unfinished worsteds, many of them in the rich, new, soft brown effects. I'd like to show them to you today.

Note the window display.

B. Gordan

DRAPER and TAILOR

104 So. Spring Street

OCT. 20 WE MOVE

into our elegant new store, being prepared at 404 S. Broadway. Watch for announcement of opening.

J. ABRAMSON

Jeweler and Silversmith

133 SOUTH SPRING STREET

Apollinaris

"The Queen of Table Waters"

Blacksmiths and others whose work requires great physical strength and endurance need tissue building foods. Among them there is none so good as sustaining as

delicious

Ghirardelli's Cocoa

There are all Kinds of Tea

Good tea—bad tea—artificially colored tea and pure tea.

J. A. Folger & Co's Golden Gate TEA CEYLON

The choice of flavor is a matter of taste.

They may all look alike but there is a vast difference.

Folger's Golden Gate Tea are pure—flavory—delightful. Six flavors

Ceylon English Breakfast
Gunpowder
Japan Black Mixed

Packed flavor-tight in air-proof cartons to protect the delicate leaf from exposure.

J. A. Folger & Co. San Francisco
Importers of Pure Teas

Guaranteed Security

Every investment we offer in the next 30 days will be absolutely guaranteed by us over and above the securities given.

NEVER BEFORE

Have our clients and others submitted to us such opportunities for investments, and we invite investors who demand exacting securities to call or address

INVESTMENT DEPARTMENT

Winton & McLeod Co.

330 SOUTH HILL

AUCTION SALE

Of Oriental Rugs. The "Oriental Rug Store," 9th and Figueroa, will sell their entire stock of choice rugs at auction to the highest bidder in order to raise $5000 in two days. Will move to a better place on Broadway. A good chance for those wishing to get a good rug at a low price. Remember the date, September 28, at 2 p. m., only.

ORIENTAL RUG STORE

Ninth and Figueroa

IVERS & POND PIANOS

J. B. BROWN MUSIC CO., 643 South Broadway.

All work done to your satisfaction—or money back.

Walter Optical Co.

419 S. Spring Street

C. J. Walter, Prop. Established 24 years.

Japanese Bazaar

The YAMATO Inc.

MAIN STORE—214 S. Broadway.
STORE NO. 2—352 S. Broadway.
STORE NO. 3—537 S. Broadway.

Keeley Cure

1022 South Flower

HOME PHONE

There is release for all from the habit if they but take the Keeley Cure. An easy, quick, pleasant way. We shall be glad for you to investigate.

TRIAL OF FORD.

(Continued From First Page.)

...witness finally carried the note to ...who invited him to read it. ...note, according to Gallagher, ...that the grand jury was delving ...the franchise matter, that noth... ...had been accomplished but that the ...there would probably be to try to ...the Supervisors. The note was ...ention and was not signed. ...this Mr. Heney closed his ex... ...but the questioning was ...by Juror Chase, who wished ...enlightenment on the matter of ...'s paying $3000 to Lonergan ...the latter's knowledge. ...cross-examination Gallagher ...regarding the oath he had ...as an attorney when admitted ...several courts. ...Rogers, of the defense, caused ...to admit that he had been ...president of the order of Native ...suddenly abandoning this line, ...exacted from the witness ...his earliest conferences with ...the subject of the overhead ...franchise, he was in favor of ...the franchise as he had told ...and that he thought it would be ...best interest of the city. The ...identified a newspaper inter... ...which he had strongly sup... ...the overhead system and ac... ...that these were his views ...by any financial consider...

...gher stated that he, in com... ...with Ruef, had taken luncheon ...car barns, because they were ..., there being few places to se... ...nook, and that he had met Pat... ...Calhoun accidentally and had held ...conversation with him.

...don't you think, as a matter of fact, ...this franchise could have been ...without a dollar?" asked ...

...rather think so, but I am not posi..." was Gallagher's reply.

...MEETINGS WITH SPRECKELS.

...Gallagher, like Lonergan, was then ...upon to identify his signature ...declaration of innocence of any ...or other crime whatsoever, and ...orderly of any charge in a com... ...brought to secure possession of ...District Attorney's office. Sub... ...to the filing of this document, ...confessed, he met Rudolph ...twice or three times near the ...gates to arrange the prelimi... ...for immunity to be extended ...witness.

"I went to the Presidio to meet Mr. ..." said Gallagher, "I made ...appointment there to escape ob... ...No one else was present. ...occurred to me that the Pre... ...was government property and ...the laws of the State were not ...inside the grounds. I ar... ...with him to secure immunity ...District Attorney. The matter ...immunity for Ruef was mentioned. ...Rudolph said he had no feeling ...vindictiveness against Ruef, neither ...Langdon or Heney. He said they ...regard the punishment of Ruef ...of the utmost importance so far as ...purposes were concerned. He said ...political bosses and corrupt offi... ...could come and go but that the ...service corporations would re... ...that they were the objective ...Mr. Spreckels said that Ruef ...have immunity if he told the ...truth about his dealings with the ...

...point Mr. Rogers asked: ...Mr. Spreckels tell you at that ...the rival street car company ...and Mr. Phelan had just or... ...and into which he had paid a ...of money?"

"...not," was the reply.

"...you insist upon immunity for ..." was asked.

"...did not have to; but I did not im... ...Ruef until I knew he was to ...immunity," replied Gallagher. ...and state to the prosecution that I ...not wish to be the first to testify ...the grand jury because I did not ...to implicate them before they were ...immunity. I did not testify ...I had called a caucus of the board ...supervisors and had been instructed ...all would testify."

"...you not urge them in that meet... ...to come over and state that you ..., Ruef, and the others would ...granted complete immunity." ...did do something of the sort but ...was to decide for himself. The ...was to be left open to him in case ...desired to make a statement," re... ...Gallagher.

"...how about Schmitz," was asked. ...name was not discussed in this ...room. I had no connections with Mr. ...Ruef and Mr. Spreckels did not ...use his name," was the reply.

"...did not Ruef tell you of his dealings ...with Schmitz?"

...objection was made to this question ...Judge Lawlor, cautioning Earl ...that he had allowed him a great ...of latitude in cross-examination, ...and that he would do better to re... ...in scope. The objection was ...sustained.

...Gallagher then declared that Ruef ...never divulged to him any rela... ...existing between Schmitz and ...Ruef.

PAID FOR DOING HIS DUTY.

...concluding his acceptance of the ...which he is alleged to have received ...from Ruef, Gallagher said:

"...did what I thought was right in ...for the ordinance, but beyond ...I received $15,000 for doing so."

...was then elicited that Gallagher ...placed this money either in a ...deposit box in the First National ...Bank, of which Rudolph Spreckels is ...president, or in the California Safe ...Deposit Company. Witness stated he ...made no investments, had spent ...no extraordinary amounts, but that ...money had been mixed with other ...moneys.

"...money is left of that money in ...those boxes," said Gallagher. ..."How much money in all have you in ...those boxes?" asked Rogers.

"...do not think you have a right to ...ask me as to any money other than ...that entitled to. If his honor insists ...I answer," said Gallagher.

...Judge Lawlor ruled that the inquiry ...should be pursued, and then asked the ...witness several questions, Gallagher ...stating that he was unable to distinguish ...the amount from any other.

"...I may say, however," he continued, ..."the amount in these boxes ex... ...$30,000. Part of it is in currency ...and part in gold. The larger box is ...in the California Safe Deposit Com...

...Rogers again protested against ...this line of inquiry, and Rogers asked:

"...are you willing to protect your pri... ...matters at the expense of Tirey ...L. Ford, whom you are trying to send ...to the penitentiary?"

"...were the purpose of this ...inquiry if it had any direct bear... ...I would gladly lay bare any pub... ...private matters," said Gallagher. ..."Do you know what I'll do, Mr. Rog... ...?" he added. "I will take you down ...and show you there is more than ...one."

"...let me count it?" asked ...Rogers.

"...not say that," replied Gal... ..."but if you say to me that ...information is of any importance ...to you, I will answer."

"...consider it most important."

GALLAGHER'S PILE.

...Gallagher said: "In both ...boxes I have between $30,000 ...and $40,000, and that is all, with the ...exception of a few hundred dollars." ...This is the largest amount ...of money in those boxes in the last year or since the first of 1906?" was asked.

"There have been some very large amounts there in that time, as I kept there the money to be paid the other Supervisors. I think the largest amount was about $60,000. During this year I think the largest amount was less than $25,000. I kept the money in these boxes rather than in a bank, because I did not wish to be known as having large sums of money."

"Why were you given $60,000, and why was Supervisor Wilson given $10,000?" was asked.

"Supervisor Wilson was of more assistance to me in relation to the other members, and was paid more for that reason. I took $15,000 because I thought it was what I ought to receive."

"You bribed them?" asked Rogers.

"I gave them the money," corrected Gallagher.

"You bribed them, did you not?" insisted the attorney for the defense.

"You may call it what you please," retorted Gallagher. "I shall not so characterize it."

GALLAGHER'S "COMMISSIONS."

Later the witness said:

"I collected a commission of the amounts paid by the prize fight promoters to each of the Supervisors. I spoke to each of them and they were agreeable. I felt that I was entitled to 5 per cent. of each Supervisor's share for my services in getting the money and distributing it."

Gallagher denied that he had ever corruptly received any money other than the sums enumerated, paid for services to which witness had confessed. Rogers summarized all the sums witness admitted receiving, and then said:

"With your expenses and expenditure, you have in your possession about $35,000, yet all your sources of income for this time amount to but $37,335. Where did the rest of that money come from?"

"I cannot say as to that," was the reply.

"Are you sure that no part of that $10,000 difference was paid you on account of your testimony given here?" pursued Rogers.

"Quite positive," said Gallagher. "The amount in those boxes is all I possess, and years of hard work would probably account for the extra $10,000."

"But we have figured all that out, as also your income. Where did you get the extra $10,000, if not from Spreckels?" asked Rogers.

"I have explained that to you as best I can," replied Gallagher.

This question closed the cross-examination, and Mr. Heney began seeking definite information relative to the legal career of the witness. Then Gallagher declared that he had saved several thousand dollars out of his salary and practice; that he did not drink and had no expensive habits. The witness believed he was worth $6000 or $5000 at the beginning of his term as Supervisor. Heney secured the acknowledgment that Gallagher did not know of Spreckels's connection with the First National Bank when he rented the safe deposit box, and was not aware that Spreckels had become president of the institution since the fire.

"Did you ever receive a dollar from Rudolph Spreckels in your life?" asked Heney.

"I did not," replied Gallagher.

"Did you ever receive an intimation that you would?"

"No, sir."

"Did you ever hear such a vile and malicious suggestion until it was made by Mr. Rogers?" asked Heney.

Instant objection was made to this inquiry, and it was not answered.

COUNSEL IN TILT.

Attorneys for the defense resisted vigorously an attempt by Heney to place the witness on record as having had knowledge before the fire of an application by the United Railroads to secure a franchise for an overhead trolley for a certain road in this city.

Gallagher stated that he had heard there was opposition to a movement to construct an overhead system on Sutter street for the United Railroads, and had heard that Mr. Spreckels and associates were thinking of putting in a conduit system to demonstrate its merits. He added that he had heard that the United Railroads was unalterably opposed to a conduit.

At the afternoon session, Gallagher still on the stand, was asked by Mr. Heney how he came to meet Mr. Spreckels. Witness stated he had been advised to meet Mr. Spreckels either by Supervisor Boxton or Mr. Owens, the latter being the attorney for the Supervisors.

"I think it was Mr. Owens who so visited me," continued the witness. "He came to me and told me that Mr. Boxton had gotten himself into a predicament by accepting $500 from Roy and that the prosecution were urging him to make a clean breast of all transactions of the board in order to escape prosecution. Owens said he was satisfied that the other members of the board were in the same predicament and urged me to see Mr. Spreckels. He told me that statements had already been made by several Supervisors. He urged me to make some arrangement that would protect all the members. I authorized Mr. Owens to make the appointment and I believe I selected the Presidio from several places suggested by Mr. Owens."

"Owens," continued the witness, "told me that Heney, Spreckels and Burns had trapped Boxton at Roy's house after he had taken $500 upon some matter before the board, and that Boxton would be convicted if he did not confess."

Gallagher stated that none of the meetings with Spreckels occurred after dark. He said he had requested the second interview with Mr. Spreckels, three or four days later, after the Supervisors had held a caucus and agreed that the situation warranted the members in seeking immunity for what they had done.

IMMUNITY ACCEPTED.

"By request of the members of the board," continued Gallagher, "I asked Mr. Spreckels if the prosecution intended to demand their immediate resignation. He said he did not believe such a course would be wise, as their successors must be appointed by Schmitz, and he advised them to remain and try to make a good record. Then the board finally decided to accept the proposal of Mr. Spreckels as quickly as we could get together. We voted unanimously to accept the offer of immunity and make full statements of their dealings with the public-service corporations. I then reported to Mr. Spreckels the result of this conference and I think it was the next day that I made my statement."

"At any of these meetings," asked Mr. Heney, "did Mr. Spreckels ask you to testify particularly as to any corporation or person?"

"He did not," was the answer.

"Gallagher added that he had not been led or advised in making his statement and that he had merely been advised to tell the truth.

Gallagher threw some light upon the Sunday-night conferences of the Board of Supervisors. He stated that the only persons permitted to be present in addition to the Supervisors were Mayor Schmitz, Abe Ruef and George Keane, clerk of the board, and formerly secretary to Schmitz.

Again the witness passed into the hands of the defense and Earl Rogers wanted to know why a week ago Sunday night he had spent three hours at Heney's office in conference with Heney and Ruef. In this connection it developed that there had been a discussion of Gallagher's departure for Europe. Gallagher stated that a good deal of the time that evening had been wasted.

Rogers was unable to force from the witness an admission that the board had ever received from Langdon any communication advising them to take action in the matter of payment of $160,000 to the Spring Valley Water Company.

When asked why the members had resigned, Gallagher replied:

"Because of the attitude of the public and the press, which was hostile. The members of the board found it impossible to carry out the attempt to redeem themselves as far as they might. We were advised by the District Attorney to resign. Some of the members were reluctant to resign, but others were willing."

Gallagher affirmed that he understood that the board was not to be forced to resign and that the resignations were signed before the contracts of immunity were received.

Gallagher denied absolutely, in answer to Heney's questions, that he had ever been advised by the prosecution as to the Spring Valley's application or any other matter before the board.

HENEY'S QUESTIONING.

In the attempt to refute statements elicited by the defense, Mr. Heney asked:

"Did you know that Mr. Owens, employed by you as attorney, attempted to collect a fee from Mr. Spreckels?"

"I did not," was the answer.

"Did you know that Mr. Owens came in such close touch with the defense?"

"Mr. Owens has not yet touched the defense," retorted Attorney Rogers.

"I don't think you know," said Heney.

"Did Ruef ever tell you before the fire that the Bay Cities Water Company was about to attempt to sell their plant to the city, and that the members would receive more than they had ever gotten for any other proposition?" asked Heney.

Gallagher recollected that the matter had been discussed by himself and Ruef, but he did not remember that any terms were spoken of.

After some further testimony, Gallagher was excused and former Supervisor Sam Davis was called to the stand.

Davis, who is a theatrical manager, declared his inability to remember who had first spoken to him about the trolley matter after the fire. Witness had a slight recollection of having heard Supervisor Wilson say that there were certain moneys to be paid and that each member was to get $4000. Davis had voted in favor of the ordinance and affirmed that he had so voted because he was in favor of the bill. Witness was unwilling to declare that he had been influenced by the money he received.

Davis acknowledged that after the passage of the ordinance he had been paid $4000 by Supervisor Gallagher in two equal installments. Davis stated that he had received the money in the Supervisors' rooms. After declaring that he had never discussed the trolley matter with any official of the United Railroads, Davis was turned over to the defense.

Under cross-examination, Davis stated that at the time of the fire, and afterward, he believed that the street railways should have been restored at once, and declared that he would have voted in favor of the ordinance even if he had not heard that the money was to reward such a course.

Davis admitted that the grand jury had had under consideration the alleged violation of an ordinance in construction or operation of his theater. Rogers attempted to have the witness state that after his confession before the grand jury his theater had not been molested, but the witness hastened to declare that there was no connection between the two circumstances.

Davis passed again to the prosecution, who finished with him, and he was finally excused just as court adjourned until tomorrow morning.

FOOLISH KIDNAPING FAKE.

There is not a word of truth in the childish tale, telegraphed from this city to Los Angeles, that Luther Brown tried to kidnap Bad Man Lonergan. Everybody here is laughing at the fake.

PRINCE PRESSES HIS SUIT.

Madame Anna Gould Seen Driving and Calling With Holie de Sagan?

[BY DIRECT WIRE TO THE TIMES.]

PARIS, Sept. 25.—[Exclusive Dispatch.] Mme. Anna Gould's possible engagement to Prince Holie De Sagan is still discussed by those in the inner circle of the French-American society. Despite denials here and in America that they will not marry, Prince De Sagan continues to be devoted to the American woman who divorced his kinsman, Count Boni De Castellane.

Mme. Gould and the Prince have been driving together recently. One day this week they together made a visit to a friend so ostentatiously that Paris regarded the incident as tantamount to an announcement of their engagement.

Mme. Gould's friends are surprised that she continues to receive attention from the Prince, as his reputation for extravagance in every direction is not a jot better than that of Boni de Castellane.

It is said now that Prince De Sagan proposed marriage to Miss Anna Gould on her first visit to Paris, from where Boni de Castellane followed her to America. Prince De Sagan is a cousin of Count Boni de Castellane. His paternal aunt, Dorothea De Talerand-Perigord, is the wife of Count Boni's elder brother, Count Jean de Castellane. Another cousin of Prince De Sagan, Maurice de Tallerand-Perigord, Duke De Dino, divorced in turn two American wives; the first had been Miss Elizabeth Carter of New York; the second was born Miss Adele Sampson, and had been divorced from Frederick W. Livingston of New York.

DEMOCRATS GET A GUSHER.

Prominent Dallas Men Have Oil Well in Oklahoma Flowing One Thousand Barrels Daily.

[BY DIRECT WIRE TO THE TIMES.]

DALLAS (Tex.) Sept. 25.—[Exclusive Dispatch.] George A. Carden, chairman of the State Democratic Executive Committee; James A. Martin, John T. Jones and other prominent Democrats of Dallas today received authentic confirmation of the report that they had struck oil in immensely rich quantities on a 600-acre tract which they purchased north of Tulsa, O. T.

The well began flowing oil at the rate of 250 barrels per day last Saturday. It became a gusher last night and is now spouting 1000 barrels every twenty-four hours. The syndicate is preparing to sink more wells.

HIGHER CODE TRIUMPHS.

JURY SANCTIONS MANSLAUGHTER.

"UNWRITTEN LAW" IS RECOGNIZED IN CHICAGO.

Men in Whose Hands Reposed Fate of Slayer of Dr. Harris, Return Verdict of Guilty, but Attach "Rider" Exonerating Man Who Shot Him.

[BY DIRECT WIRE TO THE TIMES.]

CHICAGO, Sept. 25.—[Exclusive Dispatch.] The "unwritten law" has triumphed in Chicago. Amasa C. Campbell was this evening found guilty of manslaughter for the killing of Dr. Benjamin F. Harris, but to this verdict a letter was appended signed by every one of his twelve jurors practically exonerating the slayer.

This action of the jurors is unprecedented. They have come out before the world and sanctioned the plea which Harry Thaw made, in vain, for the slaying of Stanford White. They have declared that there is a law higher than that of their country, and that the taking of a human life may be condoned.

Amasa Campbell shot Dr. Harris in the Stock Exchange Building last winter. The reason he gave was that Harris had ruined his life and had made his wife betray him. This plea of justification has been accepted by a jury of his peers.

At the same time, the jurors were compelled to admit that Campbell was technically guilty of manslaughter. They did so, but added, as a "rider," the most extraordinary missive ever issued by a jury.

NO MORE CATARRH

Common Sense Will Not Allow It To Exist In Los Angeles.

There will be no more catarrh in Los Angeles, unless people fail to follow the law of common sense.

The truth of this statement is shown by the great success that has followed the use of Hyomei in catarrhal troubles. So positive is this treatment in quick relief and permanent cure that it is sold under an absolute guarantee to refund the money if it does not do all that is claimed for it.

There is no other treatment or medicine for catarrhal trouble that is at all like Hyomei. It follows Nature's plan in curing diseases of the throat and lungs by bringing healing medication right to the very spot where the disease germs exist. With this treatment, health-giving oils and balsams, are breathed through a neat pocket inhaler that comes with every outfit, so that every breath you take while using Hyomei is a breath of healing air. It kills all catarrhal germs and prevents their growth, so that the cure is thorough and permanent.

We positively guarantee Hyomei, for should you buy a complete outfit, price $1.00, and be dissatisfied with the results, your money will be refunded. Hyomei is sold by druggists everywhere. Write for literature. Booth's Hyomei Co., Buffalo, N. Y.

Through to Chicago In a Tourist Sleeper

Over Scenic Salt Lake Route Short Line

Every day at 3:00 p. m. a through tourist sleeper leaves Los Angeles for Chicago via Salt Lake Route, Denver & Rio Grande and Burlington Route, personally conducted Tuesdays, Thursdays and Saturdays. 'Tis a comfortable way to go with excellent service and beautiful scenery to enjoy. Ask about it at 601 S. Spring street or First street station.

Men's Clothing

Clothes for Men and Young Men.

DESMOND'S

Corner Third and Spring Streets

FORECAST
For Los Angeles and Vicinity
Fair; light west wind.

IT makes "The Owl's" customers laugh to see the department stores hold "special sales," "hour sales," etc—on drug store toilet articles.

In most instances their "special" price is more than "The Owl's" regular price.

And to trade at "The Owl" you don't have to watch the clock, or go without your breakfast.

At both "Owl" stores—special displays of Souvenir Post Cards. Do you know that "The Owl" carries the largest stock of Los Angeles and Southern California Views in the city. See them at both stores.

The Owl Drug Co.

Cut Rate Druggists

Two Stores in Los Angeles

320 South Spring — Broadway and Fifth

THREE STORES IN SAN FRANCISCO
THREE STORES IN OAKLAND

Sheffield Plated Ware

PLATTERS
TRAYS
TEA SET
ETC. ETC.

S. Nordlinger & Sons. Jewelers Established 1889

323 So. Spring Street

Drape Veils 25c

Worth 50c to $1.00.

A limited quantity, 1½ yards long, Chiffon, Chantilly and Duchesse Lace, nearly all colors, broken lines of 50c, 75c and $1 kinds. Thursday 25c. Aisle 1.

Interest Runs High in the Harvest Sale

The Broadway--Headquarters For Silks and Dress Goods

BOTH PHONES EXCHANGE 337

The Broadway Department Store

Broadway, Cor. 4th. Los Angeles Arthur Letts

Muslin Skirts 98c

Worth $1.48 and $1.75.

These have 20-inch flounce trimmed with lace insertion. Too many of this one pattern, that's why we say 98c, Thursday.

$1.50 AND $1.25 GOWNS SOME SLIGHTLY SOILED

79c

MANUFACTURER'S SAMPLE SALE of FANCY COMBS

MUCH LESS THAN WHOLESALE COST

40c on the Dollar the Purchase Price

Greatest Comb Values We Have Ever Published

You'd hold your breath in surprise if we were to tell you the name of the manufacturer who sold us these combs. Between 600 and 700 of them, the samples of one of their traveling men who finished his season in Los Angeles. He passed them on to us in appreciation of past orders; the price we paid was about 40c on the dollar. We'll pass them on to you at a like saving. There are some beautiful combs in this selection; just what you want to give for Christmas presents. You'll have to see them to appreciate how good they are. The details are in the prices that follow:

Back and Side Combs 5c

WORTH TO 25c.

Plain ones in this lot; quite a large variety.

Back and Side Combs 12½c

WORTH 25c TO 50c.

Fancy mountings in all shapes, some barettes.

Plain and Fancy Combs 25c

WORTH 50c TO 75c.

There's a few 98c ones included in this lot; majority 50c and 75c.

Three-Piece Sets 50c

WORTH $1.00 and $1.50.

Plain and fancy combs, carved effects, and some three-piece sets; all grouped to go at 50c.

Mounted Combs 75c

$1.50 TO $1.75 VALUE.

There's quite a large assortment of these, not a one worth less than $1.50, many $1.75 values; choice, 75c.

20 Per Cent Discount on Cut Glass

American cut glass; all the new cuttings; basement.

Beautiful Combs $1.00

WORTH FROM $2.00 TO $5.00.

Many with rhinestone effects, solid gold inlaid and gold-plated mountings; many sets included worth $5 and $6; three combs to the set for $1.00.

Higher Priced Combs

PROPORTIONATELY PRICED.

Not enough of one kind to group under a single price; combs that would ordinarily sell from $3.50 to $15.00, priced all the way from $2 to $6.

FOOT NOTE—No such comb values were ever given in Los Angeles. We wish there were five times the quantity. We would advise those who are interested to come early. At the prices they've been marked they shouldn't be one here by night. Sale begins at 8 o'clock. Aisle 2.

25 Per Cent Discount on All Refrigerators

An opportunity to secure a splendid refrigerator at a very low price. Basement.

Men's $3.00 and $3.50 Shoes

A GREAT THURSDAY SALE.

Another fortunate shoe purchase, from a prominent Eastern manufacturer; $3.00, $3.50 and even $4.00 shoes sell at $1.85.

All the popular leathers in button, blucher and lace effects, perfect fitting, good form lasts; shoes that sell everywhere from $3.00 to $4.00. All are Goodyear welted soles. See the big window display. Come early for best selection. $1.85 today. Aisle 9.

500 Pairs High Shoes For Women $1.00

$1.50 AND $1.75 VALUES.

Put them out at $1.00 Thursday, says the buyer; make room for the new lines that are coming. All these $1.50 and $1.75 values, either vici, dongola or patent leather; all sizes in the lot. Harvest Sale price, $1.00 today.

100 Lbs. Potatoes By the Sack $1.60

Here's a red hot value from the grocery section for today. Smooth, sound potatoes, by the sack only, 100 pounds for $1.60, and that's fully 40c below the market value. It pays to buy your groceries at the Broadway.

Grape Nut Wafers 4 Pkgs. 25c

Fresh from the factory, a lot of Grape-Nut Wafers; regular 15c sellers, while they last today, 10c, 4 packages 25c.

65c CURRY POWDER 35c. 20-oz. bottle.
BAYLE'S LUNCH HERRING 8c.
GILLETT'S BOX BLUING 3c.
HORSE RADISH AND MUSTARD 9c; Bayle's.
WILLIAMS'S TABLE SAUCE 19c.
JELLY COMPOUND 4c glass.
FRESH HONEY 12c JAR. Pure, 12 ounces.
2 PACKAGES JELL-O, ICE CREAM POWDER 21c.
PACKAGE SHREDDED WHEAT 11c.
BOX APPLES $1.90. These are 4½-tier boxes † Bellefleur apples.

More Art Linens 89c

WORTH $1.25 to $2 .....

Over 500 pieces of fine art linen scarfs, doilies, center pieces and tray cloths, in ecru, battenberg, or heavy French embroidered linens; worth $1.25 to $2; today, 89c; aisle 2.

SAVE YOUR THURSDAY SALES CHECKS.

We'll Give Free 1000 Peppers

27 of Them Contain Cash

We've filled 27 peppers with cash prizes; two of them contain $5 each and 25 of them contain $1 each. These 1000 peppers will be distributed beginning at 11 this morning on the second floor. Present your sales check and get one of the peppers; they're free. Distribution will continue until the 1000 peppers are given out.

SPORTING PAGE.

TOMMY BURNS "HAS CAME."

Arrives from Detroit to See Joe Gans Fight.

Is About to Sign Up With Gunner Moir.

Will Meet Johnson After Go With Englishman.

Tommy Burns, heavyweight champion fighter, arrived here last night from Detroit to see the fight between Jimmy Burns and Joe Gans, tomorrow night, at the Pacific Club.

Tommy looks as fit as a fiddle and is apparently in fine condition to fight right now, if he had to, and he may get busy any day, for he has a possible match with Gunner Moir, the English heavyweight. Several communications have passed between Tommy and the National Sporting Club, and Burns expects the match to be made any day. Last Sunday, while in Detroit, he sent an ultimatum to London, in which he stated that he would go there and fight Moir for $5000 for his share and $1000 training expenses. The club wanted the match for the latter part of October, but Burns declares he cannot go to England before the latter part of November for a fight.

Tommy naturally thinks Moir is easy, from all reports he has heard, and sent word across the pond that he would bet his end of the purse on the side. The club matchmaker in New York finally got the information through that they didn't want a $5000 bet, but would bet £250, or about $1250 of United States money, and Burns agreed to this.

MAY MEET JOHNSON.

This is the only match that Burns has in sight, but when asked about Jack Johnson's defi, declared he would fight Johnson on his return from England. He said he was not afraid of Johnson and would take a chance with him as he had with Hart and Squires and as Jimmy Burns was taking with Gans.

Tommy will go down to Long Beach this afternoon with Jeffries and McCarey and a bunch of local sports and Tommy announced last night that he would box several rounds with Jimmy Burns. He is very glad that the boy is in good shape and is desirous of seeing him weighed. He will naturally bet a chunk of money on his protege, and, of course, wants the best odds he can get. The betting is 10 to 4 and 2 to 1 and Tommy says either one of these look good to him.

Concerning the continued roaring of Faker Jack O'Brien, Tommy thinks the fellow is crazy and says he is certainly a fool to try and drag Jeffries into any of his messes.

Packed carefully in his trunk Tommy has a film of his fight with Squires in San Francisco and may show it in this city. It will be the first exhibition of it and the local sports have been anxious to see such a bunch of moving pictures.

In regard to the Squires-Sullivan fight in San Francisco, Tommy thinks Squires has a very good chance to win and this should be good dope, for he fought both men.

BOTH MEN READY.

SQUIRES IN GOOD SHAPE.

[BY THE ASSOCIATED PRESS—P.M.]

SAN FRANCISCO, Sept. 25.—Jack (Twin) Sullivan is rapidly getting into shape for his glove contest with Australian Bill Squires. Assisted by his brother, Mike, he yesterday gave a fine exhibition of boxing and gymnasium work at his training quarters, and tomorrow will repeat the performance for the benefit of the lady visitors. This will be the last occasion on which sparring will be part of the afternoon's work.

Squires, who still is at San Rafael, also will eliminate boxing after tomorrow. He appears to be in much better condition than when he met Burns. Both men are said to be down to weight.

More Fight Dope.

Those who believe in good guessers will be interested ni knowing that C. Kusa made a bet last night on Jimmy Burns to beat Gans. Mr. Kusa is a Jap in the employ of the Salt Lake Railroad and has charge of the local Japs who work for the railroad. He has the reputation of picking live ones in the fighting line and they do say on Spring street that he has never lost a bet on a boxing contest. He thinks Burns will be stronger at the weight than Gans and believes that Joe cannot knock out the short-ender.

"FLUFFY RUFFLES," famous throughout the East, will make her appearance in Los Angeles on October 29.

DON'T deny yourself delights conferred by Satin skin cream and Satin skin powder.

"FLUFFY RUFFLES," famous throughout the East, will make her appearance in Los Angeles on October 29.

NO RACE WITH SIR THOMAS.

[BY THE ASSOCIATED PRESS—P.M.]

NEW YORK, Sept. 25.—The New York Yacht Club, at a meeting tonight, declined the challenge of Sir Thomas Lipton for a race for the America's cup next year.

AMERICAN LEAGUE.

PHILLIES CRIMP CHAMPS.

[BY THE ASSOCIATED PRESS—P.M.]

PHILADELPHIA, Sept. 25.—Philadelphia today took the second game of the final series with Chicago and thereby temporarily checked the pennant aspirations of the visitors. Plank, who was in the box for the locals, had Chicago completely at his mercy, not a solid hit being made off his delivery after the opening inning, when Hahn placed a single to left. In the fifth inning Dougherty beat out a slow bounder towards third base, which Collins was unable to field in time to catch the runner. In face of perfect support, the world's champions did not have an opportunity to score. The rooting of the crowd was even more noisy than on the preceding day. Score:

Chicago, 0; hits, 2; errors, 2.
Philadelphia, 5; hits, 8; errors, 0.
Batteries—Smith and Sullivan; Plank and Powers.

ONE HIT OF JOSS.

[BY THE ASSOCIATED PRESS—A.M.]

NEW YORK, Sept. 25.—Joss, by his fine work, was entitled to a shut-out of the local American League team today and had it not been for Birmingham's muff of Hoffman's fly in the first inning, he would have got it, for the New Yorks were able to get only one safe hit off his delivery. Score:

New York, 1; hits, 1; errors, 3.
Cleveland, 3; hits, 8; errors, 4.
Batteries—Manning and Blair; Joss and Clarke.

TEN-INNING CONTEST.

[BY THE ASSOCIATED PRESS—P.M.]

BOSTON, Sept. 25.—Today's game was a pitcher's battle determined in the tenth inning, ending by a score of 4 to 3. The cold weather and the wind blowing across the field made good ball playing an impossibility. Score:

Detroit, 4; hits, 7; errors, 3.
Boston, 3; hits, 7; errors, 4.
Batteries—Killian and Payne; Winter and Shaw.

TAIL ENDERS WAKE UP.

[BY THE ASSOCIATED PRESS—P.M.]

WASHINGTON, Sept. 25.—Washington made a rally in its last turn at the bat today and scoring two runs, defeated St. Louis 5 to 4. A one-handed catch by Hemphill was the feature. Score:

Washington, 5; hits, 9; errors, 2.
St. Louis, 4; hits, 11; errors, 3.
Batteries—V. Smith and Blankenship; Bailey, Howell and Spencer.

NATIONAL LEAGUE.

CHICAGO BREAKS EVEN.

[BY THE ASSOCIATED PRESS—P.M.]

CHICAGO, Sept. 25.—Chicago and Philadelphia broke even today. The last game, which was called at the end of the sixth, was marked by the poor playing of several Chicago players. Scores:

First game:
Chicago, 5; hits, 9; errors, 1.
Philadelphia, 0; hits, 5; errors, 1.
Batteries—Overall and Kling; Corridon and Jacklitsch.

Second game:
Chicago, 6; hits, 2; errors, 3.
Philadelphia, 6; hits, 7; errors, 0.
Batteries—Fraser and Moran; McQuillan and Dooin.

ERRORS HELP VICTORY.

[BY THE ASSOCIATED PRESS—P.M.]

CINCINNATI, Sept. 25.—Two errors by Huggins in the first inning counted heavily against the locals today. Score:

Cincinnati, 5; hits, 6; errors, 2.
Boston, 9; hits, 9; errors, 3.
Batteries—Ewing and McLean; Dorner and Bell.

GIANTS BADLY BEATEN.

[BY THE ASSOCIATED PRESS—P.M.]

PITTSBURGH, Sept. 25.—In one of the stormiest games seen in this city this season, New York team made its appearance here today and was defeated by a score of 14 to 1. Score:

Pittsburgh, 14; hits, 16; errors, 0.
New York, 1; hits, 7; errors, 5.
Batteries—Maddox and Gibson; Ferguson and Bowerman.

MUFF LOSES GAME.

[BY THE ASSOCIATED PRESS—P.M.]

ST. LOUIS, Sept. 25.—Lewis Muff in the seventh inning today gave the St. Louis Nationals a victory over Brooklyn, 2 to 1. Karger and Bell pitched brilliantly. Score:

St. Louis, 3; hits, 4; errors, 2.
Brooklyn, 1; hits, 5; errors, 2.
Batteries—Karger and Marshall; Bell and Ritter.

New Town of Corcoran.

Kings county, Cal., now on sale, surrounded by several hundred thousand acres highly productive land, proven unsurpassed for sugar beets, alfalfa, vineyards and fruit, in one of the best-watered sections of the State. One of the finest fireproof beet-sugar factories now being built there by Pacific Sugar Company. Right in the path of prosperity. Investigate now.

Security Land & Loan Company, owners. Newport & Milner, general agents, 357 South Spring street.

NOSED OUT AGAIN.

OAKLAND GETS SECOND GAME.

Touch Up Big Bill Burns for Timely Swats.

Truck Eagan There With Hits That Score Runs.

Dillon and Bigbie at First Shine at Fielding.

[BY DIRECT WIRE TO THE TIMES.]

SAN FRANCISCO, Sept. 25.—[Exclusive Dispatch.] Oakland took Los Angeles down the line for the second straight today, in a game that was faster than most of the recent attempts, even if the variety was not errorless. At that, the Commuters had a tight shave, and only snappy fielding in the ninth saved them. As it was, they had the best of a 4 to 3 argument, and the crowd that had been pulling for the defeat of the leaders, went home satisfied. Wright of Oakland was in far better trim than Big Bill Burns, and but for two errors by Haley and bad throw by Lefty Smith, all in the same inning, the Angels would never have had a chance.

Oakland scored at the jump off. With Smith and Haley down, Van Haltren hit a ball to Delmas that the Los Angeles shortstop could not handle. Egan followed with a scratch single and after the pair had worked a double steal Heitmuller hit to left field for two bases and both runners scored. Haley added another in the fifth, when he just put the ball inside th third base line; was sacrificed along by Van Haltren and scored by Eagan, when "Truck" connected with right field fence.

In the six came the first two of the Angel runs, Carlisle hit to Haley for a fumble and after Dillion was out on a fly, Cravath slashed another into second base territory that was also missed. When Brashear flew to Smith, the latter made a bad throw to the infield that advanced the runners. The first was scored by Ellis on his single and the second by Eager's two bagger.

After the Oaks got one of the runs back in the same inning, the game looked safe for them, until they scared the fans in the ninth. Ellis hit for two bags and Delmas waited and walked. Eager forced Ellis at third on a pretty fielding stunt, with Bigbie and Deveraux as the actors. Burns forced Eager at second and Delmas, who was by this time on third, scored when Bernard put the ball into right field. Carlisle had his chance to tie up the score, but Heitmuller nipped his hopes in the bud when he captured a long fly.

The score:

LOS ANGELES

	A.	B.	R.	B.H.	S.B.	P.O.	A.	E.
Bernard, 2b	5	0	1	0	2	1	1	
Carlisle, lf	4	1	1	0	1	0	0	
Dillon, 1b	4	0	0	0	1	15	1	0
Cravath, rf	4	1	0	0	1	1	0	0
Brashear, 3b	3	0	0	0	0	5	0	
Ellis, cf	4	0	1	0	0	1	0	0
Delmas, ss	3	0	0	0	0	2	7	0
Eager, c	3	0	0	0	0	7	1	0
Burns, p	4	0	0	0	0	2	3	1
Totals	34	2	3	0	5	34	13	2

OAKLAND.

	A.	B.	R.	B.H.	S.B.	P.O.	A.	E.
Smith, rf	4	1	1	0	1	2	0	1
Haley, 2b	4	1	1	0	1	2	3	0
Van Haltren, cf	3	1	2	1	1	2	0	0
Eagan, ss	4	0	0	1	0	2	2	0
Heitmuller, rf	4	0	1	0	0	2	0	0
Bliss, c	3	1	1	0	0	5	1	0
Bigbee, 1b	4	0	1	0	0	12	1	0
Devereaux, 3b	3	0	0	0	0	2	1	0
Wright, p	2	0	0	0	1	1	2	0
Totals	31	4	7	2	4	27	10	1

SCORE BY INNINGS.

	1	2	3	4	5	6	7	8	9
Los Angeles	0	0	0	0	0	2	0	0	1—3
Oakland	0	0	0	1	0	0	1	1	0—4

SUMMARY.

Two-base hits—Heitmuller, Delmas, Ellis. Sacrifice hits—Van Haltren, Devereaux, Wright. First base on called balls—Off Burns, 1; off Wright, 2. Struck out—By Burns, 1; by Wright, 1. Hit by pitcher—Carlisle. Time of game—1h. 40m. Umpires—Moore and Quinz.

Rain Stops Game.

No Portland-San Francisco game at Portland, owing to rain.

Y.M.C.A. Fencing Bout.

The physical department of the Y. M.C.A. began the winter season with the usual opening exercises last night, at the gymnasium on South Spring street. A fencing bout between Y. Raymond Thorpe and William F. Newman was the only athletic feature on the programme. Dr. George L. Cole spoke on the subject of "Body," and Lee C. Gates gave a pointed talk on "Mind." The association's quartette rendered several selections.

GLENDALE TENNIS MATCH.

Entries Fill Well for Tournament Which Will Be Made Society Feature.

GLENDALE, Sept. 25.—The Glendale Country Club will hold its first tennis tournament on Friday and Saturday, Sept. 27 and 28, open to all residents of the valley. On Friday will be played the junior singles and doubles, and on Saturday the matches in men's singles and doubles, ladies' singles and doubles, and mixed doubles will come off.

Mrs. Nina Martin Tatum, chief among the promoters, has succeeded in arousing very satisfactory tennis enthusiasm and expects that great social interest will be created by bringing the players and their friends together. For this reason Mrs. L. C. Brand, assisted by a number of tennis enthusiasts, will serve tea in the handsome new clubhouse.

L. C. Brand has offered two handsome trophy cups, one for the tennis championship in men's singles, one for woman's singles. Besides these will be medals for junior singles and a number of very handsome prizes, such as a gold fob, rackets, sweaters, etc. Entries from the valley may be made at the clubhouse until Thursday, September 26.

Eight boys and girls have entered from Glendale and the same number from San Fernando. Twelve men and women have entered and word has been received that there will be several more to register tomorrow.

CLUBS' STANDING.

PACIFIC COAST LEAGUE.

	Played.	Won.	Lost.	Pct.
Los Angeles	156	90	66	.562
San Francisco	158	91	77	.541
Oakland	163	94	79	.515
Portland	163	85	84	.369

NATIONAL LEAGUE.

	Played.	Won.	Lost.	Pct.
Chicago	153	97	57	.773
Pittsburgh	141	86	55	.609
New York	144	91	62	.595
Philadelphia	158	92	63	.593
Brooklyn	145	77	67	.535
Boston	150	64	86	.427
Cincinnati	143	60	83	.420
St. Louis	149	45	98	.315

AMERICAN LEAGUE.

	Played.	Won.	Lost.	Pct.
Detroit	141	85	56	.603
Philadelphia	138	82	54	.603
Chicago	143	84	58	.587
Cleveland	142	81	61	.570
New York	139	66	71	.475
St. Louis	141	60	81	.426
Boston	142	53	84	.376
Washington	138	45	92	.328

FINDS NEW RADIUM DEPOSIT.

Swiss Scientist Believes World's Supply Will Be Increased by Rich Beds Recently Tapped.

[BY THE ASSOCIATED PRESS—A.M.]

GENEVA, Sept. 25.—A newspaper states that Prof. Joly has completed a geological examination of the strata collected from the borings for the Simplon tunnel. He found rich traces of radium, indicating larger deposits than any hitherto discovered in Europe.

Prof. Joly believes that the presence of these deposits caused the abnormal heat experienced in building the tunnel. He predicts that continued research will prove the world's supply of radium is greater than was supposed.

LET us help you to a Fall Suit, made in the latest conventional style. Tailored after the manner of Custom garments and finished even better.

In every detail of construction these Suits will favorably compare with those costing twice the money.

If we can fit you—and it will be odd if we can't—you can cheat a tailor out of many dollars. See that Suit.

$15.00

Kahn's

GET ONE QUICK

A Rambler—second-hand cars good as new—guaranteed good repair. Prices to suit you.

W. K. COWAN
830-34 South Broadway

Ramona Park

ALTHOUSE BROS.

Be sure and visit Ramona Park Saturday

Ramona Park—an ideal suburb on an ideal electric line.

Twenty minutes only—'tween beautiful Ramona Park and your office. On the new Huntington line to Covina.

Broad boulevards—inspiring mountain and valley views—pure mountain water—pure air—big lots—only $500 up—terms easy.

Best value-giving property in San Gabriel valley. Big advance in prices imminent.

Saturday—Ramona Park Day

SATURDAY is the special day at Ramona Park. Many are planning to go Saturday. It's the day. Take advantage of Saturday at Ramona Park. Of course go today if you can; if you can't, be sure and go Saturday. A resident agent is on hand every day to show visitors around.

Ramona Park makes a clean-cut appeal to genuine homeseekers—it was not founded for speculators. The building restrictions are $2000 and up.

See Ramona Park FIRST. "It is to buy."

Call at our office for tickets when you are ready to visit Ramona Park.

Make your plans to go to Ramona Park Saturday

ALTHOUSE BROS.,
430 S. Broadway
Suites 618-19-20-21-22-23 Bumiller Building Main 283; Home Ex. 283

Why "Sun" Prices are Lowest

"SUN" prices are lowest because we own eight large stores, and buy in quantities that are prohibitive to single stores. Big eastern factories are always anxious to obtain orders from the "SUN"—because we buy in large lots.

The rubber goods we sell are made expressly for us—we keep a large factory going the year round.

Hair, Tooth, Hand, Bath and all other kinds of brushes are imported in big case lots.

Goods well bought are half sold. The "SUN" buyers are specialists in their departments and are constantly looking up bargains for you. It is not possible for a single store to meet our values.

Dressing Combs

Dressing combs of hard, rubber, heavy back, large and strong, unbreakable. Price... 40c

Dressing comb of Tortoo's Celluloid. Heavy back, smoth tapered teeth—the kind of comb you have wanted, but could never find. "SUN" price 85c

Brushes

We give you the best brush values in the town.

HAIR BRUSH $1.00.
BATH BRUSH 75c.
HAND BRUSH 25c.
TOOTH BRUSH 25c.

Buy all your brushes at the "SUN"—and save money.

LIQUORS FOR YOUR MEDICINE CHEST.

SAM CLAY. Nine-year-old. Bottled in bond. 2quart $2

QUAKER MAID RYE. Reg. price $1.25; this week $1.04

A Saving for Shavers

HOLLOW GROUND RAZOR for $1.00

Genuine Badger Hair Lather Brush for $1.00

A real cordovan horsehide and canvas two-piece strop, the kind your barber uses. "SUN" special price $1.00

3 cakes Colgate's Shaving Soap 35c

Manicure Goods

Flexible Files 15c, 25c, 35c
Cuticle Scissors 50c, 75c, $1.00
Nail Clippers 50c, 75c, $1.00

BY-LO TALCUM POWDER.

Don't buy cheap talcum powder. Get the best and note the difference. By-Lo is guaranteed by us. Price 25c

The Sun Drug Co.

No. 1—Cor. Second and Broadway. No. 4—Cor. Sixth and Broadway.
No. 2—328 South Broadway. No. 5—Corner Temple and Belmont.
No. 3—Cor. Second and Spring. Pasadena, Riverside, Redlands.
Mail Order and Wholesale Department, 324 South Los Angeles St.

$5.00 Worth of Men's Furnishings Free

An extraordinary offer to get the men of Los Angeles acquainted with our high grade woolens and our splendid system of tailoring at reasonable prices. We want to start fall business with a rush and in order to do so will give absolutely free with every suit ordered, $5.00 worth of high class furnishings—a complete outfit.

We will make you a suit to measure as low as $15.00. At $20, $25 and $30 we can make you up a swell suit of the very choicest woolens shown this season. Come in today or tomorrow to order your new fall suit, and get this complete furnishing outfit absolutely free.

UNITED TAILORS
349 South Main Street

Automobiles

Pierce-Ar...
4-Cylinder, 48 H.P. Touring Car
$2750 EQUIP...
1048 South Main...

"Simplic...
The MOTOR CAR WITHOUT...
Before buying an Auto... Office, Room 415, 421 S. Main.

CLEVELAND
KISSEL...
WOOD'S ELECTRIC...
Lord Motor...
1044 S. Main...

ROYAL
(Built in Cleveland)
MORLEY AUTO...
Salesroom 1136 S. Main...
Both Phones 84...

POPE
White Steam...
WHITE GARAGE...
H. D. RYUS...

The Moore...
"Perfectly Simple and Efficient"
MAXWELL-BRISCOE
Western Distributors
Phones Broadway 4...
1211-1215 South Main...

Phones: Main 843; Home...
W. E. BUSH...
Southern California...
SPHERO...
AUTOMOBILE REPAIRING...
933-5 South Main Street, Los Angeles

FRANKLIN
MOTOR CARS
4-CYLINDER, AIR-COOLED
R. C. Hamlin, agent for Southern California.
Home B4402. Main...
1306 South Main St.

DARRACQ
DE LUXE
ST. LOUIS
QUEEN
OVERLAND
PACIFIC AUTOMOBILE CO.
1035-1039 South Main St.

Thomas, Packard, Stearns-Knight, Peerless, Winton Six Cars.
Reo Motor Cars
LEON T. SHETTER
633 S. Grand Ave.
Sunset Ex. 633. Main...

1908 MITCHELL
ARRIVES OCT. 1st
Three Models...
H-M.P. Runabout...
N-M.P. Roadster...
R-M.P. Touring Car...
Fully Equipped...
Home 1...

THE LADIES' HOME JOURNAL PATTERNS

The special Guide Chart (patented) furnished with each pattern is a wonderful invention which makes home dressmaking as simple as A. B. C.

NEW QUARTERLY STYLE BOOKS 20c INCLUDING 15c PATTERN

Comfortable Rest Rooms—Second Floor

THE PIONEER STORE OF THE NEW SHOPPING ZONE

Bullock's

Broadway at Seventh

EITHER PHONE EXCHANGE 1500

$1.25 Sterling Silver Toilet Articles..... $1.00

Files, cuticle knives, shoe horns, tooth brushes, and other $1.25 articles from which you can make splendid selection Thursday, $1.00. Section B.

10c Old York Linen Tablets at..... 5c

25c Correspondence Paper at, Pound.. 15c

13c Eaton-Hurlbut Linen Tablets..... 8c

Ivy Corsets—Fashion's Favorites

THE IMPORTANCE OF "LINEN DAY" INCREASES

Remember the prettiest Flannels in all Los Angeles, Fourth Floor Now.

Thursday--The Season's Great Demonstration

"Quality Underwear" at Fair Prices

Choose from vast stocks of the best knit underwear that is made for men, women and children. Garments of cotton, of cotton and wool, of wool, of silk and wool; all styles, all weights; all with the one common characteristic—"Best." Underwear that is knit to measure, and that will fit according to size. Underwear that is made under the most sanitary, healthful conditions, to be warm, and to wear, wear wear.

The Famous "Merode" Underwear

Is here. Hand finished, cut according to exact rule, made in a wonderfully perfect way, in a factory where conditions are so spotless that if one garment touches the floor it is tossed aside into the pile of "seconds." Hundreds and hundreds of garments spread out in section E, every one a reason why you should buy the winter supply now.

Women's Garments..... 50c
Medium weight, many different styles.

Women's Garments.. $1.00
Vests and pants, a light, comfortable weight.

Women's Wool Garments..... $1.50
Gray or white jersey ribbed, ankle pants, high neck vests.

Women's Garments..... 25c
Fleece lined vests or pants, high neck, long sleeve vests; ankle length pants.

Silk and Wool Garments..... $2.00
Cream color, ankle pants, high neck, long sleeve vests.

Women's Union Suits $1.50
Wool and just enough cotton to save shrinking.

Women's Union Suits $2.00
Wool garments, cream color, button down front.

Women's Union Suits $3.00
Of silk and wool, high neck, long sleeves, ankle length.

Boys' and Girls' Underwear..... 25c
Fleece lined silver gray vests and pants.

Children's Garments..... 50c
Vests and pants; all sizes, high neck vests, ankle pants.

Children's Union Suits..... 25c
High neck, long sleeves, button down the front.

Girls' Union Suits at.... $1.50
Of silk and wool, medium weight, button down front.

Men's Merino Underwear.... 62½c
Regular 75c shirts and drawers.

Men's Wool Underwear..... $1.00
And an immense assortment of other underwear for men up to $3. Union suits.

New Curtains—New Rugs—New Draperies—Wonderfully Inviting Display—5 Fl.

As autumn becomes more certain and house furnishing more active.

New linens? Yes, but more important than that they be new is that they be good. Bullock's linens are good, all linen clear through, when we say so, and our guarantee adds force to words, while comparison proves. Thursday is Linen day. Fourth floor.

Pattern Cloths..... $2.75
Bordered all around; pure flax in prettiest patterns, scroll, floral and dot designs with floral border; 2, 2¼ and 3 yards long, $2.75.

72-inch Damask, Bleached..... $1.25
Pure Irish linen; grass bleached, white as snow; lily, dot, pansy and ivy designs; napkins to match, $1.75 to $2.00 dozen.

72-inch Damask, Bleached..... 75c
Or cream bleach; cherry, lily or pansy patterns.

65c Damask, Silver Bleach..... 50c
Floral and block patterns.

Pure Linen Napkins at..... $1.00
Regular $1.25 dozen; size 18x18.
Hemmed Fruit Napkins, dozen.. 50c
Sample Face and Bath Towels. 12½c
50c Square or Round Tray Cloths 35c
12½c Linen Crash at, yard..... 10c
25c Bath Towels at..... 19c
36-inch Hemmed Tea Towels..... 8c

Telephone and Postoffice—Second Floor

WAR IS BROODING.

CALL IS IGNORED BY OCCIDENTAL.

PRESBYTERIANS WANT TO FOLLOW REGULATIONS.

Declared That Conference Chairman Is Meddling—President Baer Asks That Other Schools Withdraw Objections to Schedule or Enter Into Agreement.

Occidental College athletic authorities refuse to accept the invitation of Prof. Harvey R. Holmes, of U.S.C., to a meeting to be held Saturday to discuss conference rules, but suggests that there of that a call for the conference meeting should come from the chairman of the conference.

Prof. Sumner of Pomona, chairman of the Southern California Athletic conference, and not Prof. Holmes of U.S.C., has the power to call a meeting for considering conference rules, and Occidental will not send representatives to the meeting Mr. Holmes has called for next Saturday afternoon," said Graduate Manager Crane, of Occidental, today. "We have written Prof. Sumner urging that a meeting be held in the near future."

The Presbyterians claim that although they are exceedingly anxious to have a meeting of the local colleges, for the purpose to have the matter considered through the proper channel. Prof. Holmes, who represents U.S.C., claims that heretofore repeatedly he has asked Prof. Sumner to call a meeting but received no satisfaction, and that he took this action in order to get the matter before the schools as speedily as possible.

President Baer of Occidental has written the presidents of Whittier, U. S. C. and St. Vincent's stating that the rules the Presbyterians have scheduled with them will not stand unless some kind of an agreement is entered into before the dates arrive, and urging that a meeting be held some time in the near future.

Whittier and St. Vincent's have expressed themselves as willing to enter into an agreement that will be mutually agreeable, but no answer has been received from U.S.C. as yet.

The latest conference attempt to form an agreement was made last winter when the athletic representatives of U. S. C., Pomona and Occidental drew up a constitution based on a revision of the athletic constitution, which was to be presented for ratification to the student body of each college. Pomona and Occidental signed the agreement, but U.S.C. did not see its way clear to bind the school by the constitution.

President Baer said yesterday: "Occidental will stand by this constitution unless something better is presented. Of course, we will be only too glad to meet anyone half way, but we cannot lower the standard which has been set by the last revision of the constitution.

Representatives of U.S.C., St. Vincent's and Whittier got together last year and formulated a set of rules which they asked Occidental and Pomona to sign. The latter did not do so.

The question which presents itself, then, is: Occidental and Pomona and U.S.C. in the regular conference meeting; U.S.C., St. Vincent's and Whittier then allied themselves and formed a new set of rules. St. Vincent's and Whittier previously having kept out of the conference with Occidental and Pomona. Now, to reach amicable relations, it is necessary to hold a peace meeting and patch up differences.

SOCCER FOOTBALL.

SERIES OF GAMES BEGIN.

Association football enthusiasts are to hold their first practice game at Agricultural Park, Sunday afternoon, when members of the newly-formed Thistle club will commence a series of "soccer" games, to be played each Sunday throughout the football season. The first will be at 2 o'clock.

The Thistle Association Football club was organized September 14, at 1206 South Grand avenue, when Kidwell and Baird were elected officers. Some thirty-five players already are enrolled as members, including A. R. Mitchell, the well-known cricket player. Players are enrolling with A. J. Givens, No. 514 South Broadway, secretary of the club.

FRESHMEN WIN.

U.S.C. GRIDIRON BATTLE.

The annual freshman-sophomore football game was played yesterday afternoon on Bovard field, the final score being 11-6 in favor of the "infants." The freshies had the ball most of the time in sophomore territory, and scored a touchdown in each half, being successful in kicking the goal but once. The sophs were unable to cross their opponents' goal line, although they were in striking distance on several occasions.

Captain Richardson of the freshmen broke through the defense line of the sophs and opened holes for his teammates to jump into. Bridewell and Cooper both were good for necessary gains when called on, and had the sophs not been guilty of fumbling been less prominent the "babies" would have scored more frequently. The soph line was weak in several places and their opponents took quick advantage of it. Cooper, the 'varsity guard, however, was a rock on which many a well-planned freshie onslaught split and the freshmen soon discovered a better way to get around the ends. Almy directed the freshie plays in real 'varsity fashion and backed up the line in great style. His work in the backfield was brilliant, and the youngster taking all kinds of chances in running back punts was conspicuous. Holmes was elated over the performances of the former Berkeley star, and sees a solution of the quarterback difficulty existing on the varsity.

Captain Bridewell of the freshies, and Almy were the life of the lower-class team, although neither of the crack players of last year's 'varsity squad were in any kind of condition. Woolin fulfilled all expectations and played the game well in all its departments. He will have no serious opposition in securing a half position on the first team. Felder was the star of the day in the backing line, getting off several punts ranging closes to forty-five yards. Paulin, who succeeded him in the second half, and was almost as successful. Almost the second score for the freshmen came towards the close of the last half. Felder had attempted to punt from behind his own goal line, but was blocked in the attempt, and Paulin seizing the ball made a forty-yard spurt for the goal line, finally reaching it before Wirsching overtook him from behind. This prevented him from getting the ball between the goal posts.

The tackling of the upper-class backfield was in every play and helped to stem the fierce onslaughts of the freshies. His efforts were ably supplemented by Gates and Woolin, who often had the "babies" guessing by their clever dodging runs. Bridewell himself at fullback distinguished himself at fullback during the heavy freshman onslaughts in fine fashion.

The contest the joy of the freshmen knew no bounds and, securing a quantity of colored bunting, the infants paraded around the buildings, celebrating their victory.

There will be more inter-class contests are in order, the card including a game between the second and third classes, and an additional contest between the freshies and a combination eleven of senior and junior stars.

The line-up of the teams yesterday follows:

Freshmen	Position.	Sophomores.
Traynor	center	Clay
Grace	right guard	Swantek
Nickerson	left guard	Brown
Paulin	right tackle	Harriman
Richard	left tackle	Cain
Carpe	right end	Osborn
Bosbyshell (c)	left end	Keasbey
Almy	quarter	Wirshing (c)
Bridewell, Cooper	right half	Schieber
Woolin	left half	Gates
Skinner	full	Declus.

Referee, Burek; umpire, Shute; linesmen, Harriman and Walters.

HIGH SCHOOL DATES.

FIRST GAME WITH U.S.C.

The Los Angeles High School team will try its strength for the first time this season when it meets the U.S.C. eleven at Fiesta Park, October 12.

Manager Howard of the High School football team has secured games with Pomona College for October 14, at Claremont; Whittier State School, November 11, at the State institution; Throop, November 23, at Fiesta Park; and Occidental, November 26, at Fiesta Park. The dates for games with Whittier College, Santa Ana High School, and neighboring schools have not yet been decided High will miss the game with Poly this year, as that school has adopted the northern idea and will play the Rugby game.

Coach Sorenson puts the boys through a lively practice every evening and of the thirty who first signed up only about twenty-two are left for the final test before the opening game.

The back field, in all probability, will be about as it was last year, with the exception of "Big Hunter," who is out for full. Beryman, it is likely, will lead the team this year as quarter, and Silent will likely be at center.

If the High School boys have a winning team this year they will go north to play the champion prep school team.

POLYTECHNIC RALLY.

GAME SCHEDULED SATURDAY.

Polytechnic held a Rugby rally yesterday morning, and generated enthusiasm for the football season, which opens with a practice at Praeger Park tonight. Principal Francis, Athletic Director Thompson and Coach Densham spoke to the assembled students.

Densham will get his team in shape in playing order for a game with the Castaways, Saturday afternoon, when the latter team will be definitely selected for the contest with Stanford on October 5.

POMONA MAN OUT.

PIERCE LECTURES PLAYERS.

[SPECIAL CORRESPONDENCE OF THE TIMES.]

CLAREMONT, Sept. 25.—Varsity practice began today on the alumni gridiron. Prior to the practice Coach Pierce assembled all the candidates in the newly-built training quarters and gave a brief talk on football, outlining the rules he wished followed.

About forty men appeared on the field, and some of the vets from last year have not yet enrolled. Culver, the speedy half, is not back yet, and Eames, the Hawaiian husky who played in the line last season, is yet to be heard from. Today the coach led the men on a half-mile run around the track to develop their wind. After that kicking, handling and falling on the ball was tried. A tackling dummy will soon be put on the field, and signal practice will start within a few days.

Metcalf will, as usual, do most of the punting and drop-kicking for the blue and white.

Pomona's schedule to date is:
Oct. 12—Throop, at Claremont.
Oct. 19—L. A. High at Claremont.
Oct 26—U.S.C. at Fiesta Park.
Nov. 2—S.V.C., at Fiesta Park
Nov. 7—Occidental, at Claremont.

At a meting of the sophomore class today Lee Mahoney of Pomona was elected to captain the sophomore forces in the gridiron battle with the freshmen.

Besides being a 'varsity candidate this year in football, Mahoney captained his class team in baseball last spring, and is captain-elect for the 'varsity nine in 1908. He played three quarters on the Rugby team last year, and is a good leader. His election was unanimous.

The freshmen have adopted a different plan for choosing a captain, and only those on the squad will be allowed a vote. Valle will undoubtedly be their choice.

The first steps toward working up football enthusiasm began tonight with a rousing rally in the gymnasium.

FILL MILLS'S PLACE.

WHITTIER'S CRACK TACKLE.

[SPECIAL CORRESPONDENCE OF THE TIMES.]

WHITTIER, Sept. 25.—During the week a number of changes have been made in the line-up of the Whittier College football team. When Mills, the Quakers' crack miler, who was playing right halfback, was injured in the game with the Whittier State School, last Friday, the coaches had a serious problem on hand to fill his place. While Longfellow, who finished the game, is a promising youngster he lacks experience and as yet is not quite up to 'varsity form.

It was finally decided to give Kerr a chance at the position. It seems to have been a wise choice, for while he is light, he is very fast and aggressive and undoubtedly will make good.

Waldron, the 210-pound guard, has showed up and has indulged in light practice. He is a find for the Quakers in kicking, punting easily forty and fifty yards. Tuesday he was tried at left tackle and Wells, the Berkeley High man, at right guard. This seems a much better arrangement, as Waldron, with all his weight, is much faster than Wells. A well-known sporting man who saw Waldron play tackle on the Whittier town team two or three years ago, said of him that he was the best line smasher in Southern California.

One of the most promising men on the scrub is Graham. He is quite heavy, weighing 180 pounds, and strong as the proverbial ox. While he has had no football experience, he seems to be learning the game very rapidly and will undoubtedly give the other guards a run for their positions.

There is a great deal of talk on the campus about the coming meeting of the athletic representatives of the southern colleges. Last year the Quakers tried to get into the conference agreement but were turned down. They will send representatives to the next meeting and will be prepared to enter into any reasonable agreement with the other colleges.

STANFORD GAMES.

SOPHOMORES BEAT BABIES.

[BY DIRECT WIRE TO THE TIMES.]

STANFORD UNIVERSITY, Sept. 25.—[Exclusive Dispatch.] Two games were played this afternoon in the interclass Rugby series. The sophomores defeated the freshmen 8 to 0, and the seniors defeated the juniors, 16 to 0. Bert Ball and Billy Cline, formerly of Harvard School, played on the freshmen team, and apparently have their places cinched. The finals between the seniors and sophomores will be played tomorrow afternoon.

Both freshmen and varsity teams will play the San Francisco Barbarians on Stanford fields Saturday afternoon, when the first line on the probable makes-up of the Stanford team will be determined.

Card at Latonia.

CINCINNATI, Sept. 25.—Latonia results:

Six furlongs: Black Dress won, Pantops second, Silver Cut third; time 1:15 2-5.

One mile: Mattie Mack won, Ingenue second, Belle Scott third; time 1:41.

Six furlongs: Boserrian won, Lightning Conductor second, Little George third; time 1:14 2-5.

Seven furlongs: Convolo won, Frontenac second, Mike Sutton third; time 1:27 1-5.

Six furlongs: Miss Swain won, Rebel Queen second, Addax third; time 1:15 1-5.

One and a sixteenth miles: Carew won, Charleton second, Gull third; time 1:46 1-5.

"FLUFFY RUFFLES," famous throughout the East, will make her appearance in Los Angeles on October 28.

"FLUFFY RUFFLES," famous throughout the East, will make her appearance in Los Angeles on October 28.

NATIVE DAUGHTER AHEAD.

SONOMA GIRL WINS ANOTHER.

ANNEXES MERCHANTS' STAKE AT COLUMBUS MEET.

Finishes Sixth in First Heat and Third in the Second, but Takes the Final Three in Handy Fashion. Lameness Prevents Dan Patch from Going Against His Record.

[BY DIRECT WIRE TO THE TIMES.]

COLUMBUS, Sept. 25.—[Exclusive Dispatch.] Dan Patch was lame today, and could not start against his record, so it fell to the lot of Sonoma Girl and Margaret O. to furnish the feature of the lengthy programme at the Grand Circuit races.

The two mares met in the Merchants' $5000 Stake, and Sonoma Girl ruled favorite. She lost a chance for the first heat by breaking at the head of the stretch. She started four lengths back in the second mile, and though she trotted the last half in 1:02, she could not overhaul Margaret O.

The two had a grueling time of it in the third mile from the half-mile post home. Sonoma Girl was fresher than Margaret O., and won because she was able to step in 2:07, the fastest time of the chilly day by either a trotter or pacer. The next two heats were rather easily won by the Crabtree mare. Summaries:

First division—2:19 class, trotting, three in five, purse $800; one heat Tuesday:

Fanny B., br. m., by My Budd (Packer)	1	1	1	
Idora, b. m. (Shank)	2	2	2	
Trogantie, br. h. (Kenney)	4	3	3	
Happy Fr., g. m. (Titer)	3	5	5	
Medium Line, blk. h. (Green)	5	4	4	
Bertini, b. c. (Young)	6	4	4	
Admiral Togo, b. g. (Gosnell)	7	7	7	

Time—2:12¾, 2:11¼, 2:11.

Second division—2:18 class, pacing, three in five, purse $800; two heats Tuesday:

Arrow, b. g., by Argot Wilkes (Cox)	4	3	1	1 2
Point Burglar, b. h. (Hunnel)	1	1	4	4 4
Sunday Bell, b. m. (Anderson)	2	5	2	6 1
Macgnda, b. m. (Albini)	5	3	3	3 3
Mary Laidley, b. m. (Hedrick)	3	6	5	ro.
The Airship, b. m. (Bell)	7	4	4	ro.
Edna Beard, b. m. (L. Murphy)	6	7	7	ro.
John A. Howard, g. g. (Rea)	8	8	8	ro.

Time, 2:10½, 2:09½, 2:09½, 2:12¼, 2:10¾.

Second division, 2:19 class, trotting; three in five, purse, $1200:

Marjorie, g.m., by Mike Agan (Cox)	5	1	4	1 1
Octavie, b.g., (Dickerson)	9	3	1	2 2
Ruben S., c.h.g., (Whitney)	1	2	8	4 4
Wilella, b m., (Geers,)	2	4	9	3 3
Modicum, b.m. (Hayes)	10	5	2	ro.
Borealice, br.m (Bown)	4	6	3	ro.
Miss Brooks, b.m. (Shules)	3	7	6	ro.
St. Peter, br.g. (Benyon)	11	10	5	ro.
Hester Schuyler, b. m. (Hedrick)	8	8	7	ro.
Hester Wilkes, b.m. (Valentine)	4	11		dr.
The Jester, b.h. (Derider)	7	9	10	ro.

Time—2:14¾, 2:13¼, 2:15¾, 2:16½, 2:16.

Merchants' Stake, $5000, for 2:24 trotters, three in five.

Sonoma Girl, b.m. (McHenry)	6	3	1	1 1
Margaret O., b.m. (Davis)	1	1	2	2 2
Clay Latus, ch.m. (La Selle)	2	2	4	3 4
Tempus Fugit, ch. g. (Geers)	3	4	3	4 3
Sterling McKinney, b.g. (Shuler)	4	7	5	ro.
May Earlin, b.m. (Hedrick)	5	5	7	ro.
Beatrice Dienini, blk. m. Dickerson)	7	6	6	ro.
Alice Edgar, b.m. (Benyon)	5	dis.		

Time—2:09, 2:08½, 2:07, 2:08, 2:08½.

The 2:13 class, pacing, three in five, purse $1200:

Maj. Mallow, b.g., by Box Elder (Mallow and Tomas)	3	1	1	1
Eph Cinders, ch.h. (Crist)	1	2	2	2
Fred Biller, ro.g. (Stout)	2	3	4	4
Sir Dair, b.g. (Nuckols)	7	7	3	3
Black Bird, blk.g. (Haywood)	4	4	6	ro
Miss Peeler, b.m. (Herrifield)	5	5	5	ro
John Elder, b.g. (Hedrick)	6	dis		

Time—2:08, 2:07¼, 2:07¾, 2:08¾.

The 2:09 class, trotting; three in five, purse $1200:

Axcvill, b.g. by Axcvone (Hyde)	1	1	1	
Emboy, b.g. (W. B. McDonald)	2	7	2	
Mae Hart, ch.b. (McMahon)	3	2	5	
Henry S. Jr., br.g. (Evans)	7	3	3	
Bonnie Russell, b.h. (Thomas)	10	4	6	
John Caldwell, b.g. (Geers)	7	11		
Tunar, b.m. (Kelly)	4	10	9	
Lake Queen, b.m. (Brannan)	6	9	7	
Seases, blk.m. (Payne)	9	6	8	
Betty Brook, b.m. (Titer)	8	5	dr	
Dixon, ch.h. (Tullis)	5	8	dr	

Time—2:09½, 2:09½, 2:09¾.

MATINEE RACES.

SIX EVENTS SATURDAY.

Secretary Stewart of the Los Angeles Driving Club has come out with an announcement of the regular monthly matinée next Saturday at Agricultural Park, and this time he promises a programme of what should be good races. There will be something for all classes, but the pacers have the best of things, for the reason that the trotters are apparently out of condition or are turned out.

There will be six races, and there will be two feature events. The first is a 2:20 match pace between Silver Dick and Fresno Boy, and a free-for-all pace, in which Dewey and Welcome Mac will clash again, to settle their old-time rivalry, if this is possible. Both are working in 2:10 or better.

The races will begin at 1:20 o'clock, and the programme, entries and drivers are as follows:

Pacing, 2:40 class: Hilda V. (Higgins;) Jim Hayes (W. N. Snowden; Irish (Watkins;) Nutty (Holcomb;) Zoletta (Messmore;) Lady Softon (Walker.)

Three-minute trot: Anita (Lowe;) Alice Mac (Young;) Clay (Keller;) Bonnie C. (Pierce;) Bonnie Ted (Thomas;) Mylock (Smith.)

Pacing, 2:20 class: Silver Dick (Payton;) Fresno Boy (Glasscock.)

Pacing, free-for-all: Dewey (Ingraham;) Welcome Mac (Dolorey.)

Trotting, 2:40 class: Coney (St. Pierre;) Belle Mason (Gaut;) Monk R. (Snowden.)

Pacing, 2:30 class: Gray Bess (Glasscock;) Red (McClellan;) Zolla Z. (Dixon;) Billy N. (Nickerson.)

Events at New York.

NEW YORK, Sept. 25.—Gravesend results.

Five and one-half furlongs: King Cobalt won, The Squire second, Araze third; time, 1:07 3-5.

Steeplechase, handicap, about two miles: Guardian won, Parika second, Marrett third; time, 3:59.

About six furlongs: Sister Frances won, Lady Anne second, Algerton third; time, 1:11 3-5.

The Holy Handicap, about six furlongs: Uncle won, Meelick second, Spooner third; time, 1:11.

Handicap, one and one-quarter miles: Yankee Girl won, Beacon Light second; time, 2:07 3-5. Two starters.

One and one-eighth miles: Tipping won, Zelpango second, Blandy third; time, 1:54 4-5.

HATCHES EGGS IN AN HOUR.

Remarkable Success of European Scientist in Developing Larvae of Star Fish and Sea Urchin.

[BY THE ASSOCIATED PRESS—A.M.]

PARIS, Sept. 25.—Remarkable experiments in the chemical development of life have recently been made by Prof. De Lage of Sorbonne, in his laboratory at Rozoff, in Britany, where he placed unfertilized eggs of the sea urchin and the star fish in sea water, adding a solution of sugar, with a few drops of ammonia and tannin.

In about an hour segmentation, which is the first sign of life, began, and the eggs produced larvae.

The great majority of these larvae soon died, but Prof. De Lage, by constant and minute care, brought four of the urchins and two of the star fish through the larvae stage, and they are now healthy, growing specimens.

Prof. De Lage's experiments go beyond those made by Prof. Loeb of the University of California.

FORCED TO ABDICATE.

BOUNCE ALLEN FROM LEAGUE.

MAJORITY OF MANAGERS SHOO SCOTTY TO THE WOODS.

Winter League Affairs Either Complicated or Freed from Despotism According to Personal Views—Split May Mean Organization of Two Winter Leagues.

Any prospects for outlaw baseball which existed in the minds of the Winter League magnates were abandoned, yesterday, when a meeting was held for the reorganization of the league. "For the sake of harmony," according to Oscar Chaves, Scotty Allen of the Morans and Manager Palmer of San Diego were not invited to the meeting, and their teams have been excluded.

Several weeks ago Chaves gave out a story to the effect that the Winter League had made all arrangements to join the State League in outlaw ball. He now says that the Winter League will have nothing to do with outlaw ball, and the caliber of some of the new teams admitted substantiates his statement. Sunday ball by eight teams is the present programme, with the opening games on October 6.

It was the aspiration of Allen and Palmer to play professional ball several days in the week, and their tendency to take the affairs of the league in their own hands caused their omission from the reorganized league, says Chavez. S. D. Tipton, manager of the Pasadena aggregation, backs him up in the statement.

If the Pickwicks are admitted, Palmer will have to come to the league in a meek and lowly frame of mind, says Tipton, and Allen's chances of reinstatement are very poor.

Scotty Allen says he does not feel in the least hurt by the action of the league in dropping the Morans. He characterizes the league as composed of a bunch of cheap teams, and expects Palmer to stay by him in the effort to get good professional ball in Los Angeles during the winter months. Both he and Palmer say that they have a long list of professionals signed up, and they plan to put four teams in the field, with two in each city, within a month.

"The split was bound to come anyhow," said Allen last night, "and it was merely a question of which side acted first. I wanted to rid myself of all connection with some of these moneyless managers and am glad they took this action. Now I can go ahead unhampered with my plans for professional ball, and as soon as I get hold of a park, will be ready to give the fans some real baseball. I had a wire from Austin Lebarant, in Oakland, today, and Buck Francks, my captain, will be here next week.

The Chutes diamond is claimed by both sides, but will be available to neither one until December.

Allen says that he believes the meeting yesterday was not regular, as there were not enough of the managers present to form a quorum. He will make no objection to their action, however.

Seven teams now compose the league, which will finally consist of eight, or possibly ten, aggregations. The Hoegees, Santa Barbara, San Bernardino, Pasadena, Anaheim, Edison Electrics and Printers are now in, and San Pedro, Los Angeles Athletic Club and Meeks are being considered. Each team will deposit $25 for the purchase of a cup to be played for. Officers elected are: S. D. Tipton of Pasadena, president; George Lightfoot of San Bernardino, first vice-president; E. R. Dove of the Printers, second vice-president; George Ward of the Edison Electrics, secretary; Oscar Chavez of Santa Barbara, treasurer.

The County Infirmary at Wapakoneta, O., was destroyed by fire yesterday. All of the forty-eight inmates escaped without injury. Several who did not hear the alarm had to be carried out through the flames. The loss is $100,000.

FIND ROYAL FAVOR.

AMERICAN GIRLS STOP THE KING.

OPERA STUDENTS MEET ENGLISH RULER OUT STROLLING.

Monarch Pays Young Women Pretty Compliment When One of Them Has the Audacity to Speak. He Mistakes Them for Peasants, but is Soon Set Right.

[BY DIRECT WIRE TO THE TIMES.]

NEW YORK, Sept. 25.—[Exclusive Dispatch.] "Well, I must say that America sends some extremely pretty girls to Europe," was the compliment King Edward paid to three opera students, who returned from Europe today, on the steamship Friederich der Grosse, when one of them had the audacity to address him.

Mme. Aurelia Jaeger, director of the Conried Opera School, attached to the Metropolitan Operahouse, told of the incident, and of the three of her students who attracted the King's attention. They were Miss Roberta Granville of Baltimore, Miss Marion Kingsbury of Denver, and Miss Loretta Tannart of Hoboken.

The three girls were at Holstadt, which is within walking distance of Ischl, where Emperor Francis Joseph of Austria has one of his numerous country homes.

King Edward was the guest of the Austrian Emperor in August. The hopeful American singers were walking in the vicinity of Ischl, clothed in the peasant attire of the native women, when approaching them they saw two elderly gentlemen.

Miss Tannart recognized one as King Edward, and supposed that the other must be the Austrian Emperor. As they passed, Miss Tannart courtesied and said to King Edward: "I hope your majesty is well."

The King stopped and smiled. Looking over the trio, and turning to Miss Tannart, he said:

"Do many peasant girls speak as good English as you?"

"That I cannot say, your majesty," replied Miss Tannart. "We are Americans, spending the summer in Austria."

It was then that the King commented on the beauty of the American girls.

FRENCH SHIPS TO RACE.

Three Vessels from Nantes Plan Twelve-Thousand-Mile Contest, in Near Future.

[BY THE ASSOCIATED PRESS—A.M.]

NEW YORK, Sept. 25.—For the first time in the history of this port, three French vessels will sail on a 12,000-mile race from New York. All hail from the same port, Nantes. Their captains are lifelong friends, and members of their crews are related by marriage or otherwise. The vessels are nearly alike in size and speed and are all going to one port, Melbourne, Australia.

The racers are: The ship Vercingetorix, 2272 tons; the bark Amiral Courbet, 2233 tons, and the bark La Bruyere, 2193 tons. All have been chartered by the Standard Oil Company to carry case oil to the antipodes.

Capt. L. Charriers commands the Courbet, Capt. J. Huet the Vercingetorix, and Capt. A. Ancelin the La Bruyere.

Great interest in the race is manifested on the Maritime Exchange and among French residents and crews, who exchange visits, gossip and lay wagers on the result.

The masters will have a farewell dinner a few nights before the race begins.

New Town of Corcoran.

Kings county, Cal., now on sale, surrounded by several hundred thousand acres highly productive land, proven unsurpassed for sugar beets, alfalfa, vineyards and fruit, in one of the best-watered sections of the State. One of the finest fireproof beet-sugar factories now being built there by Pacific Sugar Company. Right in the path of prosperity.

Investigate now.

Security Land & Loan Company, owners; Newport & Milner, general agents, 327 South Spring street.

Classified Liners.

Times Classified Rates: The rate for inserting "Want" ads in The Daily Times is 1c per word for each insertion; in the Sunday issue 1¼c per word, each insertion; minimum charge 25c; except under following classifications the rate for which is 10c per line, minimum charge 30 cents: "Lost and Found," "Personals," "Special Notices," and "Baths and Massage."

Sunday real estate advertisements, to be classified properly, must be in The Times office before 10 o'clock Saturday nights. Rates, 1¼ cents per word.

"Liner" (classified) advertisements for Sunday insertion received over the counter or by telephone after 11 o'clock Saturday nights will be inserted under heading "Too Late to Classify."

The Sunday circulation of The Times exceeds 70,000 copies, and more "liners" are regularly printed in its columns than in the five other Los Angeles newspapers combined.

Telephone your want advertisements. Ring up "The Times" any time of day or night and secure prompt and careful attention.

The Times cannot guarantee accuracy or assume responsibility for errors of any kind occurring in telephoned advertisements.

SPECIAL NOTICES—

NOTICE IS HEREBY GIVEN OF SALE AT auction of the wrecked 2-cylinder Glide automobile owned by F. M. Bell. Sale to be held at 1221 W. Washington on Saturday, Sept. 28, 1907, at 2 o'clock p.m., pursuant to Civil Code No. 3057, sections 3 to 51, as amended in 1907; account of unpaid bill. LAMBERT GARAGE. A. D. Ostrander, Prop. 28

GUS DUPLANT (OR DU PLANT) FORMERly a resident of this city, died at a small town near Seattle, Wash., on Wednesday, the eighteenth of this month. He is said to have resided for a few years in Los Angeles, whose address is not known. Further information can be obtained by applying at the office of the FREEMASON, 223 Germain Bldg. 1

THE REGULAR ANNUAL MEETING OF stockholders of the California Irrigated Farms Company will be held at the office of the Company, 525 S. Spring st., Los Angeles, California, Saturday, Sept. 28, 1907, at two o'clock p. m. All stockholders are requested to be present. R. W. WISE, President. 28

NOTICE—THE CO-PARTNERSHIP HERETofore existing between R. Garstang and Alex. Lippert, at 525 and 527 S. Main st., has been dissolved by mutual consent, Alex. Lippert retiring. R. Garstang will collect all dues and adjust all claims. R. GARSTANG. 28

DO YOU WANT EMPLOYMENT? Learn retouching at home, by mail or at studio. $15 to $25 per week easily made when competent. We will assist you in securing positions. Write or call for particulars. GREEN'S STUDIO, 5th and Spring. 26

HOUSE PAINTING, PAPERING, GLAZING; 36-inch burlaps, 15c; 36-inch natural, 20c; paper mural border 12-foot room, 75c; flat paint, $1.50; shingle stain, 75c; molding, 3c; opaque shades, 40c. WALTER, 627 S. Spring. •

REDUCED RATES FOR THE SHIPMENT OF household goods both east and west. JUDSON FREIGHT FORWARDING CO., 159-19 Stimson Bldg., 3rd and Spring. Phones Home C1530. Sunset Main 714. •

DEAFNESS RELIEVED. By the use of the Massacon or Acousticon instruments, exhibited for free trial at general agencies. MARSHUTZ OPTICAL CO., 138 S. Spring. Catalogue mailed free. •

U. A. PATTO. HAS PURCHASED THE INterest of A. H. Roberts in Sunset Tent and Awning Company and assumes all indebtedness in his stead owed by said company as per agreement. A. H. ROBERTS. 26

MASSAGE BY EXPERT EASTERN MASseuse; scalp, facial, bust or general massage; will treat ladies at their homes; physician's reference. Phone Main 3523. MRS. STATE. 28

STETSON HATS, $1.50. Or any hat of good material reblocked like new. FLICKER HAT WORKS, 218 Franklin, 314 W. 7th. Both phones.

TO WHOM IT MAY CONCERN—UNDERsigned will petition the Honorable Board of State Prison Directors at San Quentin for a parole. J. F. OLSEN. •

I WILL MOVE YOU CHEAP OR RENT YOU team and large hay wagon for $4 day, all kinds of moving; horses HOME E3517; WEST 3264, 1701 Temple. 29

HARRIS INSTITUTE OF DERMATOLOGY, complexion and skin specialist. Home treatment (special) $5. Complete line at 347 S. Broadway. •

PASTEL PICTURES. SPECIAL EXHIBIT of high-grade landscape work in dark umber. See them at KANST'S ART STORE, 643 S. Spring st. 28

GREAT EASTERN STEAM CARPET CLEANING WORKS, 3117 San Julian. Edwy. 4473, F6514. J. Brenton, Prop. Rug cleaning specialty.

CALIFORNIA STEAM CARPET CLEANING WORKS, cleans carpets, refitting, sewing and laying. 229 E. 4TH ST. Main 715, Home A6254.

WILL GIVE A FREE TREATMENT FOR deep wrinkles, freckles, etc., to demonstrate our work. M. ELLA HARRIS, 347 S. Bdy. •

FEATHER PILLOWS RENOVATED AT ACME FEATHER WORKS, 758 San Pedro. Phone Sunset Main 1106, Home 5045. •

WANTED—FOR ADOPTION, MALE CHILD, between two and four years of age. Address J, box 152, TIMES OFFICE. 27

NOTICE—PANAMA OR FELT HATS MADE like new, 50c up. Factory, 214 N. BDWY. •

CALIFORNIA GEM CO., GEM STONE CUTters, manufacturing jewelers, 649 S. Spring. •

LACE CURTAINS LAUNDERED BY HAND. West 291, Home B4719. MRS. HEATH. •

IF YOUR ROOF LEAKS, SCOTT, THE Roofer, 1432 S. MAIN ST., will fix it. •

DR. GEO. A. COMTE, DENTIST, REMOVED to 208 Security Bldg. Both phones.

THE CURAN CO., OF DENVER, HAS office at 367 S. BROADWAY. 28

DR. PARKER, REMOVED FROM 455 S. Broadway to 357 S. Hill. A3522. •

SOCIETY MEETINGS—

THE FIRST ANNIVERSARY OF THE PEOple's Psychic Society will be held in Burbank Hall Saturday evening, Sept. 28th. Sunday morning and Sunday afternoon, Sept. 29, followed by an ice cream social. A special programme has been prepared for the occasion. Several prominent speakers and mediums will be present and assist in the exercises. 29

PERSONAL—Business.

PERSONAL—

MRS. MASSON,

the noted palmist of London Eng., may be consulted at 222 S. SPRING ST. (Suite 17,) by those desiring careful, conscientious and reliable hand readings from one of the foremost palmists of the day. Investments, changes of business, losses and gains, lawsuits, deaths, marriages, separations, and, in fact, all that life holds for you is plainly written in your hand; it is simply a question of correct interpretation. HIGH-CLASS PATRONAGE SOLICITED. •

PERSONAL — LADIES, ASK YOUR DRUGgist for Chichester's Pills, the Diamond Brand. For 25 years' known as best, safest, always reliable. Take no other. Chichester's Diamond Brand Pills are sold by druggists everywhere. •

PERSONAL — ANGELUS HAIRDRESSING and manicuring parlors under new management; 3rd floor Angelus Hotel. Your patronage cordially solicited. High-class work guaranteed. 27

PERSONAL—LADIES, USE DR. LA FRANco's Compound; safe, speedy regulator, 25c; druggists or mail; booklet and testimonials free. DR. LA FRANCO, Philadelphia, Pa. •

PERSONAL—BENTLY SAGE, PSYCHIC, palmist and seer. Past, presents and future will be told you in detail, low fee, $1. Parlors 115½ S. Broadway. Hours 10 to 6. 28

PERSONAL — EXPERIENCED YOUNG man of pleasing personality desires position as secretary to person of wealth. Address J, box 71, TIMES OFFICE. 26

PERSONAL — YOUNG MAN, GOING EAST, will be able to execute a few commissions for local parties in Chicago, New York and Boston. Address BOX 1339, P. O. 26

PERSONAL—IMPORTANT. WILL THE lady who bought the last speller No. 1 at 535 Main st., Monday, please call in or address W. C. G. at same place. 28

PERSONAL—CLARENCE HOLCOMB, CALL or write Traver Restaurant, 541 E. 5TH ST., Los Angeles, Cal. Important. 27

PERSONAL — DR. GLADWIN, GREBLE Bldg., Philadelphia, desires F. E. Gladwin's address. •

PERSONAL—MME. ORA, PALMIST, CARD reader. Ladies 25c, gents 50c. 203½ S. Spring. •

PERSONAL—Business.

PERSONAL—

THE WORLD'S GREATEST ASTRAL SEER AND PSYCHIC. MILBURN.

WHEN CONSIDERING A PSYCHIC ALWAYS CONSULT THE BEST.

Prof. Milburn is the acknowledged leader of them all. Permanently located in Los Angeles. He advises you with a power higher than human. He can bring sunshine and success in your life, telling you how to overcome enemies and obstacles. Work guaranteed. 428 WEST SIXTH STREET. Hours, 10 to 9 daily and Sundays. 28

PERSONAL—PROF. G. W. STEVENS, FORmerly of Kansas City, is now located at 1508 S. Main st. Life reading and psychic, matters of law and business, of private nature; satisfaction guaranteed. 28

PERSONAL—PROF. ALTHOUSE, CELEbrated palmist, astrologer, 365½ S. SPRING. 28

WANTED—Help, Male.

WANTED—

We have had many calls for men to fill the positions enumerated below and will place many men in touch of good positions within the next sixty days. If you belong in this class, call on us.

Superintendents, Managers,
Foremen, Book-keepers,
Cashiers, Stenographers,
Typewriters, Private secretaries,
Collectors, Grocery clerks,
General clerks, Clothing clerks,
Drug clerks, Dept. clerks,
Hardware clerks, Hotel clerks,
Railroad clerks, Shipping clerks,
Engineers, Electricians,
Machinists, Boilermakers,
Timekeepers.

It will cost you nothing to investigate our system—New, original, economical. Safe, sure and honest.

NATIONAL DIRECTORY COMPANY, 30 725 Bryson Blk.

WANTED—ALL KINDS OF HOTEL, CAFE and restaurant help. We furnish the best places in Los Angeles and other cities in the Southwest with chefs, stewards, managers, waiters, waitresses and all other employees. In fact, we are now making a specialty of this department and have secured a man to take charge of it who knows the business thoroughly. Hotel, cafe and restaurant help of all kinds should register with us at once. Good positions are now open. WESTGATE'S BRAIN BUREAU, 210-211-212 Citizens' National Bank Bldg., Third and Main sts. 26

WANTED—
GOOD POSITIONS SECURED FOR
Office men — Assistant bookkeepers
Book-keepers — Hotel clerks
Stenographers — Salesmen
Cashiers — Department store
Private secretaries — Clerks
Railroad clerks — Traveling salesmen
Timekeepers — Grocery clerks
Shipping clerks — Engineers
Collectors — Watchmen
Useful men for wholesale and warehouses.
AMERICAN BUSINESS BUREAU, 420 Copp Bldg., 213 S. Broadway. •

WANTED—BOYS

We have positions open in our candy department for a number of boys over 18 years old. Apply at once.

BISHOP & COMPANY, 7th and Alameda Sts.

WANTED—
JAPAN A.B.C. EMPLOYMENT AGENCY,
Oldest and largest agency in the city.
502 S. OLIVE ST.
'Phone Main 1547, Home F6118.

We furnish all kinds of first-class help promptly, with responsibility. House cleaning department.

WANTED—JAPANESE FRANK. A. B. EMPLOYMENT AGENCY. Largest and most reliable agency in city.
'Phone F4127, Main 6641.
502 S. Olive st.

All kinds first-class help promptly furnished, city or country. Every department insures responsibility. Japanese real estate. •

WANTED—MAN TO ACT AS SOUTHERN California representative for one of the largest electrical apparatus manufacturing concerns in the United States. Must have technical apparatus, possess the qualifications of an A-1 salesman and give first-class references. We want a high-class man and the salary will be satisfactory. WESTGATE'S BRAIN BUREAU, 210-11-12 Citizens' National Bank Bldg., 3rd and Main. 26

WANTED—50 BOYS FROM 12 YEARS OLD and up at the Los Angeles Country Club grounds, corner Pico and Western, Saturday afternoon at 1 p.m., to act as caddies for the golf players. The first thirty boys who register with the caddy master will be paid 50 cents each, whether they are employed or not. This pay for 18 holes is 50 cents, taking from two to three hours. L. A. COUNTRY CLUB, Green Committee. 28

WANTED—MAN OF EXPERIENCE AND ability as an organizer and promoter, to place the treasury stock of a thoroughly gilt-edge Mexican plantation proposition on the market, this is an opportunity for the right party to make big money; salary and commission. Apply to UNITED STATES AND MEXICO INVESTMENT CO., 228 H. W. Hellman Bldg. 27

WANTED—SALESMAN TO SELL TALKING MACHINES ON A COMMISSION BASIS; EXCELLENT COMPENSATION AND STEADY EMPLOYMENT. COLUMBIA PHONOGRAPH CO., 518 S. BROADWAY. 27

WANTED—JAPANESE. PACIFIC EMPLOYMENT BUREAU, Largest and most popular agency. 601 W. Sixth st., Los Angeles, Cal. House cleaning department. Window cleaning department. Phones—Home F1078, Main 1714. General labor contractors. Every department insures responsibility. 1

WANTED—
JAPANESE EMPLOYMENT AGENCY,
501 W. Sixth St. Home 5255, Main 5253.
COOKS, WAITERS, PORTERS, Ranch Hands, House and Window Cleaners. HOUR, DAY OR CONTRACT. 1

WANTED—YOUNG MAN IN CLOTHING; prefer one that speaks Spanish. Man handy with tools on small ranch near city; found, etc. Man for small dairy, on wagon and work around place. 228 L. W. HELLMAN, 411 S. Main. 26

WANTED—A NURSERYMAN WHO HAS had experience in fruit tree nurseries and understands budding and grafting. A good opening for a young, energetic man who is anxious to advance on his merits. Also a young man who is familiar with ornamental plants and greenhouse works. Address box 1007, FRESNO, CAL. •

WANTED—WHY SEARCH THE CITY FOR a position; we will secure a position for you and you may pay commission as you earn the money. $28 TRUST BLDG., 2nd and Spring. •

WANTED — EXPERIENCED OFFICE AND mercantile assistants should leave their applications with us for good positions; we ask no advance fee for our services; established in 1900; highest bank and mercantile references. Apply in person only. EDUCATIONAL EXPERT CO., 525 Byrne Bldg. •

WANTED — BY AN OLD-ESTABLISHED house, bright, active, qualified salesman who understands merchandise brokerage business, and who is well acquainted with the retail trade in this territory. Must come well recommended. Salary. Address J, box 157, TIMES OFFICE. 26

WANTED—
HANSEN EMPLOYMENT AGENCY,
204 E. Second st. 'Phones A6869, Main 263.
Engineers, bakers, carpenters, blacksmiths, milkers, horse cuffers and 100 other good jobs at top wages. We have work for you. 26

WANTED—AN EXPERIENCED REAL ESTATE salesman to act as MANAGER for one branch of our FARM LAND DEPARTMENT. Must be a hustler and up to date. INTERSTATE INVESTMENT CO., 701-2-3 Merchants' Trust Bldg. 257 S. Broadway. •

WANTED—IN MANY LINES WE HAVE more jobs than men, see what we have. We may have just the position you are after; pay the commission after your first salary. GUARANTEE EMPLOYMENT ASSN., 238 I. W. Hellman, 411 S. Main. 27

WANTED—FIRST CLASS PLASTER AND polisher, floor fixture work; must be good, all around man. Want also young man that has had experience in polishing room. Apply ELECTRIC SUPPLY & FIXTURE CO., 34 S. Raymond ave., Pasadena, Cal.

WANTED—AT ONCE, EXPERIENCED RETail salesman for clothing, hats, gents' furnishings, window trimmer, card writer, steady position sober young man; state references, salary wanted. Addressed envelope for reply. DRAWER M, Ocean Park. •

WANTED—CAKE AND PASTRY BAKER AT once, in Southern California city of 12,000 inhabitants; strictly first-class foreman for shop; day labor; must be steady; a permanent position to right party. Address J, box 73, TIMES OFFICE. 29

WANTED—ACTIVE MAN FOR POSITION of trust with local corporation. Only man with money and absolute responsibility considered. Salary to start $150. Position permanent and high class. Address C, box 15, TIMES OFFICE. 27

WANTED—Help, Male.

Note—Applicants for positions are advised not to enclose original recommendations in answer to ads. Send duplicates only.

WANTED—
HUMMEL BROS. & CO.,
A strictly first-class agency.
All kinds of help promptly furnished.
Your orders solicited.
114 EAST SECOND STREET.
Between Main and Los Angeles Sts.
Largest and best equipped offices on Pacific Coast.

SUNSET MAIN 569.
HOME EXCHANGE 569.

Bridge carpenters, $4; pile driver man, $2; carpenter, mine, $4; boy help gardener, $20 etc.; station agent and telegraph operator, $60 and commission; riveter, $3 and board; painter, $2; mill carpenters, Arizona, $4.25 day; carpenter, framing, $3.25; section foreman, $75; hydraulic well driller, $35 etc.; tinsmith, factory, $3.50; man and wife, ranch and cook, 60 etc.; ranch hands, $25 etc.; milkers, $40-$45 etc.; laborers for ditch work, $2.25; sign painter, Arizona, $5; photographer's finisher, married man, ranch, $60 and house.

HOTEL DEPARTMENT.

Man and wife, cook and helper, $150 etc.; baker and pastry cook, $12; dinner cook, Arizona, $18; 2nd cook, Arizona, $60 etc., $15; short order, $20 etc.; hotel butcher, $60; hall man and porter, $30 etc.; waiter, city, $5; pantry man and mixer, $40 etc.; camp flunky, $30 etc.; camp flunky, mine, $35 etc.; cook, family of 3 (colored,) $35 etc. 26

WANTED—
RED CROSS EMPLOYMENT AGENCY,
134 E. Second st.
Main 3230. A1230.

One of the best and most reliable employment agencies in the city, doing business in an honorable way; conducted by honorable people; we have work of all kinds too numerous to mention. Call and see our billboards.

WANTED—5 YOUNG MEN TO SELL AN article in great daily demand; used by everybody; a great opportunity. This is a money-maker. Call between 11 and 12 a.m., 435 CITIZENS' NAT. BANK BLDG. 26

WANTED—THOROUGHLY EXPERIENCED cook for special work in first-class cafe; this is a good position and pays a good salary. Apply ROOM 211, Citizens' National Bank Bldg., 3rd and Main. 26

WANTED—HEAD COOK, ANY NATIONALity or color, for good country hotel; must be fair, all-round man; wages about $75; state where last employed. Address H, box 129, TIMES OFFICE. 30

WANTED—CABINET MAKER, 4 HOURS and steady work, for A1 first class man; don't waste your time and ours unless you are. Call on LUNDQUIST, Crown City Mfg. Co., Pasadena. 28

WANTED—WINDOW TRIMMER FOR SAN Jose; salesman, general merchandise store, for Buena Park; other openings. AMERICAN BUSINESS BUREAU, 420 Copp Bldg., 213 S. Broadway. 27

WANTED — A MAN WHO IS WILLING TO work for $130 per month to buy a milk route now paying that amount; full details; no money asked until purchaser is fully established. 26

WANTED—STENOGRAPHER, COMPETENT, experienced in commercial line, wholesale grocery, Arizona, $90 to $100. INDUSTRIAL AND COMMERCIAL BUREAU, 626 Bryson Blk. 27

WANTED—HOUSE SALESMAN, EXPERIence in handling hotel and restaurant trade in crockery and glassware lines. PFLUGMELEE-DOHRMANN CO., 436 S. Broadway. 26

WANTED—OFFICE BOY ABOUT 16, LARGE wholesale plumbing goods house; fair wages to commence; excellent prospects for advancement. Address J, box 62, TIMES OFFICE. 26

WANTED—YOUNG MAN AS BOOK-KEEPer, who has had experience; give full particulars, also salary required and 'phone number. Address J, box 159, TIMES OFFICE. 26

WANTED — MEMBERS OF I.O.O.F., Knights of Pythias or Knights of Malta, who are out of a position and desire employment, to call at 726 BRYSON BLK. 29

WANTED—MEN OF GOOD ADDRESS AND convincing talkers to solicit. Only men of ability need apply. SUITE 216, Citizens' National Bank Bldg., 3rd and Main sts. •

WANTED—YOUNG MAN TO ACT AS COLlector; must have bicycle; answer in own handwriting, stating age and salary expected. Address J, box 186, TIMES OFFICE. 26

WANTED—A FIRST-CLASS WATCHMAKER and optician, wages $20 per week, with increase in pay if satisfactory. Address, with references, M. K. GIANT, Vallejo, Cal. 26

WANTED — TYPEWRITER REPAIRMAN; must be experienced, steady, reliable and able to meet and deal with the public. Address J, box 127, TIMES OFFICE. 29

WANTED—AN EXPERIENCED MAN WITH family to take care of lemon and olive orchard; furnished house on ranch. Call or address 315 UNION TRUST BLDG. 26

WANTED—WINDOW TRIMMER, ABLE TO set up good inside display, Phoenix, Ariz., $100 to $125. INDUSTRIAL & COMMERCIAL BUREAU, 626 Bryson Blk. 27

WANTED — SOLICITORS OF GOOD APpearance can make big money on new proposition. Call between 2 and 3 o'clock, 609 DELTA BLDG., 424 S. Spring. 2

WANTED—MAN TAKE CHARGE BRANCH office for largest real estate firm in California; everything furnished; experience not necessary. 544 BYRNE. 26

WANTED—FIRST-CLASS REAL ESTATE man; must have experience and references; who can do office work as well. Address H, box 96, TIMES OFFICE. 28

WANTED—NIGHT WATCHMAN. APPLY at yard between 7 and 8 a.m. or 4:30 to 5:30 p.m. WESTERN HARDWOOD LUMBER CO., 15th, east of Alameda. 27

WANTED—BOY TO MAKE HIMSELF GENerally useful in office for advancement; want a boy who wants to work. L. ZINNAMON, 254 S. Broadway. 27

WANTED—OFFICE BOY ABOUT 18 YEARS of age; good future for a bright boy; wheel furnished. Apply Office Manager, THE CUDAHY PACKING CO. 27

WANTED—PACKER, EXPERIENCED AND accustomed to handling heavy packages; wages to start, $12 per week. A. Brose J, box 39, TIMES OFFICE. 29

WANTED — 75 EXPERIENCED DISTRIButors. Apply 205½ S. BROADWAY, 7 a.m., Thursday and Friday. Southern California Distributing Bureau. 26

WANTED—A BRIGHT BOY ABOUT SIXteen in brokerage office; good chance for the right boy; must have wheel. See MANAGER, 112 W. Third st. •

WANTED—A SALESMAN TO CARRY A refined side line calling on doctors, physicians and hospitals. Address H, box 130, TIMES OFFICE. 26

WANTED — A-1 FURNISHING GOODS salesman, young man, under 35, $80. INDUSTRIAL AND COMMERCIAL BUREAU, 626 Bryson Blk. 27

WANTED—BOOKKEEPER WHO CAN INvest $1000 to $2000 in stock of a well-established business. Address J, box 146, TIMES OFFICE. 5

WANTED—A SOBER MAN FOR DRIVER; must be a good solicitor; bonds required; commission paid. Address 2221 E. 7TH ST. Winery. 26

WANTED — FOREMAN PAINTER; MUST be competent; state references; steady job to right party. Address J, box 94, TIMES OFFICE. 28

WANTED—A MAN IN EVERY HOUSE IN city or country; can make from $20 to $75 a week. Address B. M., box 95, TIMES OFFICE. •

WANTED—BY A MANUFACTURING COMpany, two young men of means; salary $75 per month. Address J, box 77, TIMES OFFICE. 27

WANTED — EXPERIENCED OFFICE AND mercantile assistants should leave their applications with us for good positions; we ask no advance fee for our services; established in 1900; highest bank and mercantile references. Apply in person only. EDUCATIONAL EXPERT CO., 525 Byrne Bldg. •

WANTED — BY AN OLD-ESTABLISHED house, bright, active, qualified salesman who understands merchandise brokerage business, and who is well acquainted with the retail trade in this territory. Must come well recommended. Salary. Address J, box 157, TIMES OFFICE. 26

WANTED—
HANSEN EMPLOYMENT AGENCY,
204 E. Second st. 'Phones A6869, Main 263.
Engineers, bakers, carpenters, blacksmiths, milkers, horse cuffers and 100 other good jobs at top wages. We have work for you. 26

WANTED—AN EXPERIENCED REAL ESTATE salesman to act as MANAGER for one branch of our FARM LAND DEPARTMENT. Must be a hustler and up to date. INTERSTATE INVESTMENT CO., 701-2-3 Merchants' Trust Bldg. 257 S. Broadway. •

WANTED—IN MANY LINES WE HAVE more jobs than men, see what we have. We may have just the position you are after; pay the commission after your first salary. GUARANTEE EMPLOYMENT ASSN., 238 I. W. Hellman, 411 S. Main. 27

WANTED—FIRST CLASS PLASTER AND polisher, floor fixture work; must be good, all around man. Want also young man that has had experience in polishing room. Apply ELECTRIC SUPPLY & FIXTURE CO., 34 S. Raymond ave., Pasadena, Cal.

WANTED—AT ONCE, EXPERIENCED RETail salesman for clothing, hats, gents' furnishings, window trimmer, card writer, steady position sober young man; state references, salary wanted. Addressed envelope for reply. DRAWER M, Ocean Park. •

WANTED—CAKE AND PASTRY BAKER AT once, in Southern California city of 12,000 inhabitants; strictly first-class foreman for shop; day labor; must be steady; a permanent position to right party. Address J, box 73, TIMES OFFICE. 29

WANTED—ACTIVE MAN FOR POSITION of trust with local corporation. Only man with money and absolute responsibility considered. Salary to start $150. Position permanent and high class. Address C, box 15, TIMES OFFICE. 27

WANTED—Help, Male.

WANTED—TWO FIRST-CLASS SHOEMEN, $20 week and P.M.; men that can sell shoes, dress windows and keep stock; good steady position for right men; no amateurs wanted; state where last employed and how long, years of experience and age; single or married. BLOOM'S SHOE STORE, Santa Cruz. 26

WANTED—99 MEN OF EVERY 100, NO FORtune offered, but enthusiastically endorsed opportunity for life employment, starting $24 week. Send $1 earnest for facsimile guarantee. Address E, box 136, TIMES OFFICE. 28

WANTED—JAPANESE GENERAL LABOR BUREAU. WE FURNISH ALL KINDS OF FARMER HELP BY CONTRACT OR OTHERWISE. ADDRESS 501 E. 3RD ST. TEL. HOME A3275, MAIN 3628. •

WANTED — JAPANESE AND AMERICAN EMPLOYMENT OFFICE. 'Phone Home A8976, Main 4633. We furnish good help to hotels, restaurants, private families or camps. 754 S. BROADWAY. 1

WANTED — FOUR ROUGH CARPENTERS, $2.50 a day; 2 young men between 17 and 20 for hell boys, $20. Apply in person. BROADWAY EMPLOYMENT OFFICE, 216 S. Broadway. A3564. 24

WANTED—50 WHEEL BOYS, $1 PER DAY and up; school boys, $2 per week and up. Apply all week, 244½ S. BROADWAY, room 12. 26

WANTED — A HELPER TO DO INSIDE wiring. Call BERLIN DYE WORKS, corner Washington and Griffith ave. 26

WANTED—2 GAS ENGINE MECHANICAL draftsmen. E. Adams and Long Beach ave. M'CANN MECHANICAL WORKS. 27

WANTED — WE FURNISH FIRST-CLASS colored help promptly upon request. 340½ E. NINTH ST. Main 2287. •

WANTED—EXPERT EGG CANDLER ACcustomed to candling eastern eggs. Address J, box 181, TIMES OFFICE. 26

WANTED—DELIVERY BOY WITH WHEEL; wages $4 per week. OFF & VAUGHN DRUG CO., 352 S. Spring. 29

WANTED—A HANDY MAN IN THE MANUfacturing of artificial stone. Apply to BANK OF HIGHLAND PARK. 26

WANTED — GOOD, WILLING BOY TO work on dairy in city near Elysian Park. Call 427 BISHOP ST. 26

WANTED—SEVERAL FIRST-CLASS UPholsterers. Apply VAN YORST & BERMAN CO., 6th and Carolina. 26

WANTED—A NEAT APPEARING YOUNG man for city salesman. Address H, box 129, TIMES OFFICE. 26

WANTED—MEN TO FIGURE ON EXCAvating for cellar. Call at 2120 W. 20TH ST. this afternoon. 28

WANTED—MEN SOLICITORS. CALL 19 to 12. MRS. DR. PARLOW, Abbotsford Inn, Eighth and S. Hope. 28

WANTED—DENTIST OPERATOR. MUST BE registered. Address 1135½ WASHINGTON ST., Oakland, Cal. 30

WANTED — STRONG YOUNG MAN TO drive transfer wagon; must know the city. 210 W. FIRST ST. 26

WANTED—SHELL JEWELRY WORKERS, grinders and polishers. LORD & CO., 21 Pine, Long Beach. •

WANTED—AN EXPERIENCED GROCERY deliveryman. Apply 1922 W. ADAMS. Permanent position. 26

WANTED — COAT MAKER AT ONCE; steady work; good pay. S. A. MIKULA, Santa Barbara. •

WANTED—BOY ABOUT 15 FOR PRINTING department. Call at W. P. REYNOLDS CO., 313 E. Market.

WANTED — A GOOD PATTERN MAKER. KILLEFER-GRIFFITH MFG. CO., 1230-1232 Palmetto st. 26

WANTED — YOUNG MAN FOR BICYCLE shop; some experience necessary. 313 E. THIRD ST. 26

WANTED—A BOY TO PILE BUNDLES. DRIVERS' INDEPENDENT LAUNDRY, 772 Clanton st. 29

WANTED—4 GOOD MEN TO SOLICIT FOR a good proposition. Apply at once, 427 E. NINTH ST. 26

WANTED — AGENT TO SELL USEFUL patent appliance. Call at 10 today, 301 BRYSON BLK. 27

WANTED—ONE GOOD PAINTER, THURSday morning, 324 ELECTRIC AVE., Alhambra. 26

WANTED — BOY WITH OR WITHOUT wheel. Call fourth floor, 343 S. BROADWAY. 26

WANTED—GOOD CARPENTERS, 432 N. OCCIDENTAL BLVD. Take Temple-street car today.

WANTED—A CARRIAGE PAINTER. TURBETT & HOVEY, 60 W. Union st., Pasadena, Cal. •

WANTED—BOY WITH WHEEL FOR DElivery, 147 S. BROADWAY. Call this morning. 26

WANTED—MIDDLE-AGED MAN AS NIGHT clerk. OCCIDENTAL HOTEL, 425 S. Hill. 26

WANTED — A FIRST-CLASS LADIES' tailor. Apply at S. HARWITZ, 825 W. 7th. 29

WANTED — PAPER HANGER AND TINTer this morning at 7:30. 651 S. HOPE ST. 27

WANTED—FLAT WORK WASHMAN, MUNGER'S LAUNDRY, 225 S. Los Angeles. 26

WANTED—100 EXTRA MEN, APPLY AT 10 a.m., Stage Door BELASCO THEATER. 24

WANTED—FIRST-CLASS LADIES' TAILOR. 432 W. FIFTH ST. Auditorium Bldg. 27

WANTED — ACTIVE BOY, OVER 16, TO peddle plants. Call 915 E. 37TH. 24

WANTED—GOOD PAINTER, $2.50 DAY. Apply 1162 E. 68TH ST., this a.m. 24

WANTED—AN EXPERIENCED COAT MAKer. 110 W. SECOND, room 5.

WANTED—STEAM SHOVEL ENGINEER. CROWLEY, 111 E. Second st. 27

WANTED—MAN TO CUT FEW CORDS OF gum wood. Phone WEST 927. 27

WANTED—DELIVERY BOYS. SUN DRUG CO. No. 2, 323 S. Broadway. 26

WANTED—DISHWASHER, EASY PLACE, good wages. 1206 N. MAIN. 26

WANTED—4 CARPENTERS, CITY. 111 E. SECOND ST. 26

WANTED—Help, Female.

WANTED — GIRL TO MAKE HERSELF generally useful in a small restaurant; must be neat; experience not necessary. 1219 W. WASHINGTON. 26

WANTED — EXPERIENCED CASHIER; must have had experience in advertising dental office. Apply YALE DENTIST, 444 S. Broadway. 27

WANTED—COMPETENT GIRL FOR GENeral house work, family of 3; German preferred. 601 S. BURLINGTON AVE. Phone Home E1663.

WANTED — A LADY IN EVERY HOUSE in city or country, can make from $12 up $20 a week. Apply B. M., box 95, TIMES OFFICE. •

WANTED—YOUNG GIRL FOR RECEPtion room in dressmaking establishment; colored girl preferred. TERRILL, 338-40 S. Hill.

WANTED — EXPERIENCED GIRL ON sewing machines; also experienced in millinery line. Inquire 700 N. BUNKER HILL. 27

WANTED—GIRLS, PAPER BOX MAKERS, both experienced and beginners. RENSHAW, JONES & SUTTON CO., 821 Stephenson ave. 29

WANTED—AN EXPERIENCED WAITRESS, also a good maid to launder curtains; wages $25 per month. Apply ABBOTSFORD INN. 26

WANTED — GIRL FOR DOWNSTAIRS work; plain cooking; good wages and home to the right person. 1536 S. FIGUEROA. 28

WANTED—A COMPETENT GIRL FOR cooking and general housework in a family of four; good wages. TEL. WEST 1918. 26

WANTED—EXPERIENCED PANTS FINishers, wages from $9 to $12 a week, steady work. UNITED TAILORS, 349 S. Main. 29

WANTED — FIRST-CLASS RESPECTABLE white or colored girl for cooking and downstairs work. Call 2325 W. ADAMS. 27

WANTED — LADIES FOR HOME WORK, easy and profitable; experience unnecessary. Address F, box 27, TIMES OFFICE. 27

WANTED — YOUNG GIRL OR MIDDLEaged lady to assist with housework; good home. Call 1329 W. SEVENTH ST. 26

WANTED — YOUNG LADY ASSISTANT bookkeeper, understanding the typewriter. Address J, box 9, TIMES OFFICE. 26

WANTED — FIRST-CLASS HELP ON coats. Apply THE RELIABLE TAILORS, 168 N. Spring st., rooms 3 and 4. 27

WANTED — GOOD STRONG GIRL FOR chamberwork; also woman by the day. HOTEL LELAND, 1184½ E. 6th. 26

WANTED — A GIRL TO ASSIST WITH tailoring in coats and skirts. Inquire J. KORN, 444 S. Broadway, room 50. 26

WANTED—NURSE TO TAKE CARE OF year-old baby. Call bet. 10 and 2, or address 1702 HARVARD BLVD. 26

WANTED — LADY WAIST PRESSER, steady work. Call BERLIN DYE WORKS, Washington and Griffith ave. 1

WANTED—GIRL OR WOMAN TO DO general housework; wages $20. Tel. Bdwy. 3112. 2830 SANTA FE AVE. 27

WANTED — LADY SKIRT PRESSER, steady work. Call BERLIN DYE WORKS, Washington and Griffith ave. 1

WANTED—A GOOD WOMAN TO SCRUB our cafeteria in the night. BOOS BROS., Cafeteria, 221 W. Fifth st. 26

WANTED—A GOOD, RELIABLE GIRL FOR cooking and some housework; wages $20. Call at 357 S. HOPE ST. 26

WANTED—APPRENTICE GIRL FOR LAdies' tailor shop; also for errands. J. WASSERMANN, 609 W. Pico. 28

WANTED—A FIRST-CLASS HELPER ON trousers, no factory work. Apply 220 H. W. HELLMAN BLDG. 26

WANTED—Help, Female.

Note—Applicants for positions are advised not to enclose original recommendations in answer to ads. Send duplicates only.

WANTED—GIRLS.

DESIRABLE POSITIONS.

Splendid opportunity in our candy department for girls to learn chocolate dipping and candy packing; also positions open all through our candy department. Girls become quite competent in a few weeks and can earn good wages. Pleasant place to work, surroundings and companions agreeable. Plenty of light and fresh air. Apply today. Come prepared to work.

BISHOP & CO.,
7th and Alameda.

WANTED—GERMAN NURSERY GOVERNess, $30; parlor maid, Redlands, $20; kitchen maid, Redlands, $20; family cook, Redlands, $45; San Diego, $35; Santa Barbara, $45 and $40; downstairs and cooking, $25; family cook, city, $35; others similar; nurse institution, $30; nurse for two children, $20; young nursemaid, $15; child's nurse, $25; housegirl for three, Coronado, $25; housegirl, Redlands, $25; factory, $25; second cook, institution, $20; cook, institution, Arizona, $45; chambermaid, $20; hotel laundress, $25; institution laundress, $25; cook and second girl, Pasadena, $40 and $30; five housegirls, $25; sixty-two housegirls, city, $20; long list $20 and $25. MRS. HAWLEY & MISS FORBES, 324 S. Broadway. 26

WANTED—
HUMMEL BROS. & CO.,
114 E. SECOND ST.

Working head waitress, cozy, $30 etc.; working housekeeper, same, $25 etc.; waitress, Arizona, $20 etc.; laundress, Arizona, $20 etc.; another Imperial, $25 etc.; white or colored meat cook, cafeteria, San Diego, $18 week; pastry cook, same, $15 etc.; chambermaid, country, $25 etc.; pantry woman, country, $20 etc.; chambermaid, city, $25 etc.; many other good places. Cook, $30 etc. 26

HUMMEL BROS. & CO.

WANTED—
HANSEN EMPLOYMENT AGENCY,
204 E. 2nd st. Phones A3899; Main 263.

Waitresses, pantry girls, cafeteria cooks, pastry cook, laundry help, girl candy store, house girls, second cook institution, 25 other good positions at top wages. You don't make any mistake in coming here for work. It is the best agency in the city. 26

WANTED — WHY SEARCH THE CITY for a position; we will secure a position for you and you may pay commission as you earn the money. $28 TRUST BLDG., 2nd and Spring. •

WANTED—BUREAU OF SERVICE, PASAdena, Phones 745. Wanted cook, boardinghouse, $40; cook, private family, $30; two waitresses, $25; two general girls, $30; man and wife, for ranch,

NTED—
Situations, Male.

D—FIRST-CLASS JAPANESE COOK
SITUATION IN FAMILY. CITY OR
TRY. 81 WEEK. PHIL. MAIN 8
960 S. HILL ST.

D—SITUATION. A GOOD STRAIGHT
wanted by married man, 32, w
experience as clerk in dry goods or
furnishing store and 3 years' expe
timekeeper and cost clerk in fac
capable to take charge of small
books; no objection to country;
Address J, box 142, TIMES OF

D—
HORSEMANSHIP.
thorough master in training horse
and high action in harness;
ot riding for past 16 years; desi
position as estate or gentleman's
highest reference. Address J, b
E OFFICE.

D—SITUATION, A LANDSCAPE
r would take charge of new work
grounds, rock work, young evergre
or vegetables for autumn setting
so would make landscape work in
country or city. Experience, refere
J, box 134, TIMES OFFICE.

D — A PRACTICAL MACHINIST
with the erection and care of e
ngs, mining machinery, hoisting
achinery, with best of references;
foreman of largest firms on Coast;
for engagements. Address ene
ORDSBURG, Cal.

D — MIDDLE AGED, GERMAN
, good appearance, temperate habi
position on private place; wife
re of horses, can milk and ass
Address T. G., 125 P.O.

D—A STEAM ENGINEER, FAMI
th the care and repair of
pumps, elevators, pipe fitting; wan
nt in factory, office building, et
of city. Address J, box 81, TIMES

D — YOUNG JAPANESE
ntelligent and general
English; $20 up month; also
ry or country; has references.
2662. 130 W. SIXTH ST.

D—SITUATION. A PRACTICAL
ner and all around man, first-cla
; willing and will work; wants
place; city or country. Address
, box 142, TIMES OFFICE.

D—SITUATION TO TAKE CHARGE
large grounds or park; several yea
rience in gardening and care of
ers; best of references. Address
OFFICE. TIMES OFFICE.

D—LAWN TO TAKE CARE OF BY
young man, understands how to
take places by the month; understa
and driving; city references. Addre
12, TIMES OFFICE.

D—AN EXPERIENCED ASSIST
work, up to date in his ways and
methods. Address "ASSISTANT," ca
E. Werner, Alexander and Romaine
ngt., L. A.

D—YOUNG MAN, AGED 18, WISHES
tion where honesty, ambition and
with strict attention to duty, will
ated by advancement. Address E, b
ES OFFICE.

D—SITUATION BY STRAIGHT
young man in a business house or
in Los Angeles or Pasadena, wishi
and night school. Address J, box
OFFICE.

D—YOUNG MAN STUDYING LA
like employment between 4 and 6
the day or as night clerk or
y-house. Address J, box 87, TIMES

D—SITUATION BY EXPERIENCED
an and gardener, highly recom
, box 182, TIMES OFFICE.

D — COMPETENT ACCOUNTANT
position, view to investment. Addr
box 170, TIMES OFFICE.

D—SITUATION BY FIRST-CLASS
porter; good appearance;
nces. BROADWAY 8286.

D — SITUATION; ALL-AROUND
man, single, city or country. Ad
box 178, TIMES OFFICE.

D—BAKER, GOOD ALL AROUND
or country. R. YOUNG, 1716 Ba

D—PARTNER WITH $200 AND
in a good paying office business;
WAY, Rooms 6 and 7.

D—A MAN WITH $10,000 CAN
5 per cent. net and salary; secure
estate mortgages. Address J, box
OFFICE.

D—COMPOSITOR, PROOF RE
pupper or book work. 1716 E. 2

D—POSITION BY JAPA
cook, in family. F1288.

ANTED—
Situations, Female.

NTED—YOUNG LADY DESIRES
to doctor's or dentist's office;
TIMES OFFICE.

TED — GERMAN WOMAN, 2
RING ST., room 28.

D—EXPERIENCED LADY
per desires position; reference
x 128, TIMES OFFICE.

D—WASHING, PERSONAL
ning free. EAST 852.

D — CHILDREN'S SEWING
in reasonable charge. Address
IMES OFFICE.

D—SITUATION BY JAP
to house work and go to
104 W. 9TH ST.

D—SITUATION; DRESSMAKING
fitting specialties
L, Broadway 2652.

D — LADY WANTS CHARGE
ing-house, experienced. MRS.
E, South Pasadena.

D—POSITION AS HOUSEK
lodging-house or hotel. Address
IMES OFFICE.

D—POSITION AS TRAVELING
tion; salary reasonable. Address
IMES OFFICE.

D—SITUATION BY DRESS
ring in families, $1.50 per day.
EAST 477TH ST.

D—SITUATION, GENERAL
; competent. Address J,
ES OFFICE.

D—POSITION AS COOK BY
ES OFFICE.

D—POSITION BY FIRST-CL
family; wages $40. Address
RTH ST.

D—BY GERMAN GIRL A
t housework. Address J, box 86,

D—BY SEAMSTRESS RESP
tion, $1.50 per day. Call 6th ca

D—A YOUNG GIRL WANTS
ion to assist in light housewo

D—FIRST-CLASS COLORE
ss wants day work. MAIN 68

D—SITUATION BY TH
dress, 'PHONE MAIN 78

D—WORK BY THE DAY
ning. 'PHONE BOYLE 2

WANTED—
Partners.

NTED—
WANTED—A PARTNER IN LIGHT manufacturing business; with services; trade established; pays profits; references exchanged; no letters answered; personal interview only. Call between 12 and 2 p.m. or 7 and 8 p.m. Inquire 16 Mella.

WANTED—A PARTNER WITH $200 TO $300 in a manufacturing business; will pay large profits; investigate. Address H, box 171, TIMES OFFICE.

WANTED—HAVE PARTY WANTING TO buy good rooming-house from 40 to 60 rooms. NEWLON, 2084½ S. Broadway, room 1.

WANTED—YOUR PROPERTY TO SELL OR exchange, demand for city and country. Send particulars. G. L., 433 BRYSON BLDG.

WANTED—THE CHEAPEST LOT ON 35TH st., west of Main, for spot cash. Prefer to deal with owner. Call SOUTH 1547.

WANTED—THE CHEAPEST LOT BETWEEN Main and Figueroa and north of 84th st. 'PHONE SOUTH 2589, B9355.

WANTED — BARGAIN, E. OR N. FRONT lot, Kinney Heights. 8855 Main or F.

WANTED—
To Purchase Real Estate.

WANTED—
W. I. HOLLINGSWORTH & CO., Est. 1886.
What have you got in the way of a good home, from $2000 to $6000, in the University and southwest district? Call us up at once, as we have customers waiting. Call for MR. ALLYN, of our House and Lot Department.
W. I. HOLLINGSWORTH & CO.,
212-214-216 Wilcox Bldg.
Ex. 777. Main 2161.

WANTED — 4-ROOM COTTAGE, VALUED up to $2000, in East Los Angeles, Hollywood, Highland Park or Garvanza; must be high ground; have a lot in Pasadena, valued $1500, and $500 in cash as first payment.
"LUNDEEN FOR HOMES."
'Phones 27442. 702 S. Spring.
Main 4546.

WANTED—TO BUY FIFTY OR HUNDRED acres suitable for subdivision into lots for beach or summer resort proposition, or very cheap suburban lots; I am not a real estate agent, but bona fide buyer; no attention paid unless state price and full particulars. Address H, box 134, TIMES OFFICE.

WANTED—WE HAVE JUST ESTABLISHED a rooming-house department and invite owners of rooming houses to list their properties with us.
GOLDEN STATE REALTY COMPANY,
Both Phones Ex. 94. 848-50 So. Spring st.

WANTED—LAND IN THE PERRIS VALLEY, LARGE OR SMALL TRACTS. IN LISTING GIVE US LEGAL DESCRIPTION SO WE CAN LOCATE ON MAP.
WESTERN REALTY & INVESTMENT CO.,
434 S. HILL ST. F8314; BDWY. 3470.

WANTED — CHICAGO PROPERTY. IMPROVED OR VACANT. LARGE OR SMALL. WE PAY CASH AND CLOSE ALL DEALS IMMEDIATELY. AARON C. WENDELL & CO., 140 DEARBORN ST., CHICAGO, ILL.

WANTED—LOT IN SOUTHWEST, WORTH about $1000 or $1200, as payment on cottage on W. 37th near Main, valued at $2500.
"LUNDEEN FOR HOMES,"
F7462. 702 S. Spring.
Main 4546.

WANTED—5-ROOM HOUSE, $1500 TO $2500, $500 down, balance $25 month, including interest.
ACKERLY SALES COMPANY,
27 538 S. Broadway.

WANTED—6 TO 7-ROOM MODERN BUNGALOW for $2500, $500 down, $30 month, including interest.
ACKERLY SALES COMPANY,
27 538 S. Broadway.

WANTED—BEST LOT WITHIN DISTRICT bounded by 21st, Grand, 11th and Toberman, that can be purchased for $5000 to $10,000; must be bargain. Address C. E. NASH, 1748 W. 24th. No 'phone.

WANTED — FULL-BEARING ORANGE OR lemon grove, showing a good income; 10 or 20 acres, for a cash customer. L. M. PRATT & CO., 605 Laughlin Bldg. Specialists in selling groves.

WANTED—TO PURCHASE A 4 OR 5-ROOM bungalow, on easy payments, around Moneta ave. and vicinity; state price and location. Address J, box 179, TIMES OFFICE.

WANTED—LAND, ANY DISTANCE OUT ON the electric lines, for clear industrial lots, Los Angeles. See BUTLER at GILBERT & FISHER'S, 207 Grant Bldg. A6647, Main 3253.

WANTED — TO BUY A NICE, MODERN home in good location, S.W.; if your home is for sale, call and see us. OLIVER & CO., 301 Security Bldg. Tel. F7351, Main 6667.

WANTED—FIVE OR SIX-ROOM HOUSE IN exchange for my strictly modern eight-room dwelling. Send full particulars; owners only. Address J, box 53, TIMES OFFICE.

WANTED—ANY GOOD CLEAR LOS ANgeles property, up to $30,000; will pay for same with good second mortgages. W. H. OKEAR, 405 O. T. Johnson Bldg.

WANTED—A MODERN 8 TO 10 ROOM modern house, good location, S.W., in exchange for gem stock or clear lot. Address G, box 77, TIMES OFFICE.

WANTED—WE HAVE A CASH CUSTOMER for a good lot in the Wilshire district. HAY & HARDWICK, 734 Bryson Bldg. A3667; Main 6469.

WANTED — A FIVE OR SIX-ROOM COTtage, Boyle Heights; good lot as first payment. Address H, box 171, TIMES OFFICE.

WANTED—
To Purchase Miscellaneous.

WANTED—WE HAVE $10,000 TO BUY furniture; we will pay the highest cash prices or sell it for you on commission. If you have anything in this line, bring it to the L. A. Auction House. We will buy merchandise of any kind or any bankrupt stock. L. A. AUCTION HOUSE, 454 E. Main st. Phone Broadway 1867.

WANTED—TO BUY FURNITURE AND household goods; if you are going to sell we will pay you 1-3 more than others, or let us move you with our new modern furniture vans. Storage, separate lockers for rooms, $2 per month. Phone us. MAIN 1117; HOME A2154. COLYEAR FURNITURE & WAREHOUSE CO., 322-24 S. Main st.

WANTED—WILL PAY HIGHEST PRICES for good second hand clothing, shoes, trunks, furniture, carpets, bric-a-brac, etc. PHONE E2068, TEMPLE 1109.

WANTED—FURNITURE AND HOUSEHOLD goods; we pay more than any other firm in the city. INDEPENDENT FURNITURE CO., 431 E. 7th st. Home F6973, Main 1139.

WANTED—HOUSEHOLD GOODS, FURNIture, carpets, any quantity. Highest cash prices paid. RHOADES & RHOADES, 170 S. Spring st. Phone Main 1359; F1359.

WANTED — HAVE YOU THOUGHT OF selling your second-hand clothing? If so ring up SOUTH 6003, or write 1356 E. 15TH ST., as we are paying top prices.

WANTED — ROOMING-HOUSE WEST OF Main; prefer Olive, Hope or Flower south of 5th st.; 10 to 20 rooms; owners only. H. L. MILLER & CO., 414 W. 7th st.

WANTED — TO PURCHASE OFFICE AND household furniture. JAMES COLGAN & CO., 712-15 S. Spring. F2364, Main 2068.

WANTED — DIAMONDS, JEWELRY, OLD gold; antiques; highest prices given. H. M. CROUCH, jeweler, 242 S. Broadway.

WANTED—BOOKS. CLARK ON CORPORAtions, Gardiner on wills, Tiedeman's real property, Eaton's equity. HOME F1544.

WANTED—100 PAIRS ROLLER SKATES; state price, make and condition. Address LOCK BOX F, Monrovi, Cal.

WANTED—A GOOD HAMMERLESS SHOTgun. Call HOME SAVINGS BANK, Broadway and Mercantile Place.

WANTED — TICKET TO 'FRISCO, MALE, medium; must be reasonable. Address J, box 126, TIMES OFFICE.

WANTED—LADY'S TICKET TO TONOPAH or Goldfield, Nev.; cash if cheap. Room 11, 1427 S. Main st.

WANTED—2ND-HAND PHONOGRAPH AND records. Call 178 H. W. HELLMAN BLDG., or Phone Main 2215.

WANTED — HIGHEST PRICES PAID FOR good second-hand furniture. ROSSNER, F7424, Main 7288.

WANTED—TO BUY HOUSE TO BE MOVED or wrecked. T. WIESENDANGER, 207 S. Broadway.

WANTED — CASH PAID FOR FEATHER beds. 753 SAN PEDRO. Main 1106; Home 5041.

WANTED — OFFICE AND HOUSEHOLD furniture COLGAN'S, 218 S. Main. A2069.

WANTED—DIAMONDS, JEWELRY, PAY cash. Suite 25, 444 S. BROADWAY.

WANTED—TO PURCHASE SMALL WHITE diamond. Call 266 W. 77TH ST.

WANTED—
Miscellaneous.

WANTED — ART AND CURIOS, GOODS bought, sold and exchanged at 649 W. WASHINGTON ST., near Figueroa.

WANTED—CESSPOOLS; WE PUMP THEM out. 'Phone E2146, or North 482. LOS ANGELES SANITARY CO.

WANTED—
To Rent.

WANTED—TO RENT.

HOUSES, STORES, FLATS, WAREHOUSES, MANUFACTURING AND ROOMING-HOUSE SITES.
THE DEMAND FOR THE ABOVE IS GREATER THAN THE SUPPLY. WE HAVE MANY APPLICATIONS FROM RESPONSIBLE TENANTS.
AND
CAN RENT OR LEASE YOUR PROPERTY IF THE PRICE IS RIGHT.
WRIGHT & CALLENDER COMPANY,
223 S. BILL ST.

WANTED — A FIRST-CLASS FURNISHED or unfurnished house with at least two baths and six bedrooms, good grounds and stable or garage, in southwest district; state terms and rental. Address J, box 51, TIMES OFFICE.

WANTED—12 TO 15-ROOM MODERN house, vacant; must be nice grounds. Call Angelus Hairdressing Parlor, 2d floor Angelus Hotel. MISS TEMPEST, Mgr.

WANTED—DIRT MAY BE DUMPED FREE at N.E. CORNER BOYLSTON & COLTON.

WANTED—
Miscellaneous.

WANTED — TO PURCHASE LEASE AND furnishings of the best house on the hill, between First and Fifth, that $2000 will buy; from 25 to 30 rooms. Call or address A. E. ANODGRASS, 648 S. Spring st. F8778.

WANTED—HOME FOR TWO BOYS, AGES 8 and 10; will pay twenty dollars month for both; must be near Throop elementary school, Pasadena. Address G, box 190, TIMES OFFICE.

WANTED! WILL MOVE YOU CHEAP OR rent you team and large hay wagon for $4 day, all kinds of moving. Phones HOME E5317; WEST 3826. 1701 Temple.

WANTED—CARPENTER WITH $200 TO figure on building two cottages and take one as his home; labor only. 407 SENECA. 19041.

WANTED—DIRT MAY BE DUMPED FREE at N.E. CORNER BOYLSTON & COLTON.

TO LET—
Furnished Rooms.

TO LET—WANTED, ONE OR TWO YOUNG men to join in occupying 5-room flat, up-to-date, clean, on the hill, close in; steam heat, hot and cold water, telephone, piano, private bath; rent $20 per month. Phone Ex. 874, or TIMES, or address J, box 78, TIMES OFFICE.

TO LET — ELEGANTLY FURNISHED rooms, HOTEL OHIO; every modern convenience; phone in each room, low summer rates; call and see before looking elsewhere; $2.50 a week up; tourists 50c a day and up. 217 N. Broadway, opp. Courthouse, M 8218Main.

TO LET—$15 MONTHLY, 3 ROOMS, FURnished complete, nice bath, phone, hot water, gas range, close to center; no car fare; less than 10 minutes' walk from Third and Broadway. 324 S. FIGUEROA ST.

TO LET—FURNISHED ROOMS, FOR HOUSEkeeping, two front rooms with bay window, nice neighborhood, everything modern, including gas for cooking, $14 month; Main or Maple cars. 206 EAST 30TH ST.

TO LET — FURNISHED HOUSEKEEPING rooms, residence fronting Hollenbeck Park; beautiful, delightful location for tourists or residents; terms reasonable. 611 S. CUMMINGS ST. Phone Boyle 1194.

TO LET—SOUTHWEST, TWO OR THREE gentlemen to occupy two furnished rooms, neat, clean; with bath adjoining, in private family; children; no other roomers. 1146 W. 36TH. Phone 1837446.

TO LET — NEW HOUSE, ALL BRIGHT, outside rooms, housekeeping and single, $1 to $4 each; hot bath and laundry; walking distance and cars direct to depots. THE TEN EYCK, 111 S. Figueroa.

TO LET — $12 FOR 3 HOUSEKEEPING rooms; also 3-room suite, with private entrance; gas and phone free; 721½ Lucas; private as a cottage; walking distance. 1022 S. FLOWER ST.

TO LET—$22, NICE MODERN SUNNY 5-room flat, south front, furniture, new and clean; gas, electricity, porcelain bath, solar heater; best neighborhood. 651 W. 18TH ST., corner Georgia.

TO LET—A NICELY FURNISHED ROOM in private family, suitable for one or two gentlemen; a good home for the right parties; bath and 'phone. 1236 ESTRELLA AVE., near Chester Place.

TO LET — THE SCHUYLER, 1207 W. 8TH will be open Tuesday, Sept. 24th, by lady and daughter from the east who are desirous of obtaining a few gentlemen who wish room and breakfast.

TO LET—KENSINGTON, NICELY FURnished rooms in business section; every modern convenience, centrally located, only one block from Broadway; terms reasonable. 340 S. HILL.

TO LET—AT 3025 S. HILL ST., IN BEAUtiful close-in private residence, situated in large grounds, a southeast suite on 2nd floor, with inlaid floors, coal grate and two large closets.

TO LET—ELEGANTLY FURNISHED ROOM with all modern conveniences, in beautiful home, Westlake district; near excellent dining service. 902 S. BURLINGTON. Home Phone E2033.

TO LET—ROOMS, EN SUITE OR SINGLE, private baths, by day or week; all outside rooms, elevator, hot and cold water, $4 week up; $1 day. ACACIA HOTEL, 6th and Hope.

TO LET—FURNISHED ROOMS SUITABLE for gentlemen; also en suite complete for housekeeping, thoroughly cleaned and renovated; under new management. 921 KIP ST.

TO LET—3 OR 4 BEAUTIFULLY FURNISHed rooms, sunny, strictly modern; 5 minutes to City Hall; no children; reasonable; two parties; would take board. 328 S. FLOWER.

TO LET—HALF PRIVATE COTTAGE, bars, completely furnished for housekeeping, beautiful location, between San Pedro and Griffith ave., close in. 526 E. 21ST ST.

TO LET—CRESTHOLME, CORNER 47TH and Bunker Hill, room and private bath; steam heat, hot and cold water; guest parlor, sun parlor, healthy, quiet, central.

TO LET—3 OR 4 BRIGHT SUNNY ROOMS, completely furnished for housekeeping; private house; gas, bath; walking neighborhood. 932 NEW HAMPSHIRE. West 5370.

TO LET—FRONT FURNISHED ROOM ON veranda, $6; everything new and clean; also elegant room, just furnished, bay window, gas, heater, south sun; $12. A2237.

TO LET—$10 MONTH; FIVE MINUTES' walk to Third and Spring, nicely furnished large, airy room, hot and cold baths; fine neighborhood. 228 S. GRAND.

TO LET — FOR $5.50 A WEEK YOU CAN rent an outside room, beautifully furnished, new, with elegant hotel service, steam heat, at 706 W. SEVENTH ST.

TO LET—SUNNY OUTSIDE ROOMS, NICELY furnished; electric lights; instantaneous heater; housekeeping suits; prices reasonable. 1101 W. 9TH ST.

TO LET—ST. CROIX ROOMS, NEW AND modern, $2.50 and up, 3 minutes' walk from Third and Broadway. 704½ W. THIRD. Home 10411.

TO LET—A CLEAN NICELY FURNISHED large front room, very desirable for business people as it is close in; no car fare. 446 TEMPLE ST.

TO LET—3 LARGE, LIGHT, AIRY ROOMS, furnished complete for housekeeping. Private bath and gas; private family. 942 ALBANY ST.

TO LET — ELEGANTLY FURNISHED front sunny rooms, good location; every accommodation; home comforts. MISS REID, 19341.

TO LET—ONE OR TWO YOUNG MEN CAN find very nicely furnished rooms, with every modern convenience. 544½ S. HOPE. Main 6044.

TO LET—TWO LARGE FURNISHED ROOMS for housekeeping; good location, $12 a month. 565 E. 15TH ST., near MAPLE AVE.

TO LET—IN WESTLAKE DISTRICT, large east room, in private home of couple, close in; references. Call 1239 W. 7TH. E2207.

TO LET—CHATEAU FRONTENAC, 732 S. Flower, nicely furnished single rooms; hot and cold water. 'PHONE MAIN 8513, F8513.

TO LET—NICELY FURNISHED ROOMS, suitable for dressmaking, manicuring or hairdressing. 125 TEMPLE ST. Phone A1384.

TO LET—CALIFORNIA HOTEL, HILL AND 3d; beautiful outside rooms, $20 day up; suites and rooms with private baths. Rooms A1384.

TO LET—ONE LARGE FRONT ROOM, HOT and cold water, electric light, telephone service; for two gentlemen. 546 S. GRAND.

TO LET—LARGE, SUNNY ROOM, HANDsomely furnished; bath, electric light, near Figueroa and 10th. TELEPHONE 10828.

TO LET—THE SEWARD, 412 TEMPLE ST.; furnished rooms, modern house, $2 a week and up; one block west of Courthouse.

TO LET—HOUSEKEEPING ROOMS, FURnished, single or en suite. Close in, absolute cleanliness. 607½ S. FIGUEROA.

TO LET—LARGE ROOM, BUFFET KITCHen and private bath; also small front room, very desirable. 320 S. OLIVE.

TO LET—STRICTLY MODERN FURNISHED rooms at a reasonable price. Call Sundays, 2354 N. GRAND AVE.

TO LET—FURNISHED ROOMS FOR HOUSEkeeping in walking distance; large yard; private home. 955 S. OLIVE.

TO LET—ATTRACTIVE ROOMS, SINGLE and suites, complete for housekeeping, close in, reasonable. 508 W. 2ND.

TO LET — FURNISHED HOUSEKEEPING room, cooking gas included, $7 week, $27 month; adults. 540 E. PICO.

TO LET—THE ELKS, 740 S. SPRING ST. New beds, new carpets; $2.50 a week and up. Renovated from top to bottom.

TO LET—PLEASANT UPPER FRONT room in private home; new. 1346 W. 5TH, cor. Lucas ave. Phone E2688.

TO LET—PLEASANT UPPER ROOM, $7 per month; new, private home, 1346 W. 5TH, cor. Lucas ave. Phone E2468.

TO LET—2 CLEAN OUTSIDE ROOMS FOR housekeeping; large yard, separate entrance. 126 N. HILL ST.

TO LET—NICELY FURNISHED FRONT room in private family, half block to car line. Phone West 2046.

TO LET—NICELY FURNISHED ROOM, close in, with educated French family. Call 425 N. BEAUDRY AVE.

TO LET—FURNITURE FOR SALE OF FOUR lower rooms, yard, very cheap rent. 1243 S. LOS ANGELES.

TO LET—DESIRABLE FURNISHED FRONT rooms, with housekeeping privileges desired. 206 S. OLIVE.

TO LET—NEWLY FURNISHED ROOMS, very desirable, reasonable, small room, $10. 430 S. GRAND.

TO LET—NICE CLEAN SUNNY 1, 2 OR 3 rooms with kitchen for light housekeeping. 1043-5 S. HILL.

TO LET—2 WEEKLY, NEWLY FURNISHED rooms for gentleman, 455½ SOUTH MAIN.

TO LET—
Furnished Rooms.

TO LET—FURNISHED ROOMS, ONE SUITE and one single room. 1243 HOPE ST.

TO LET—JUST THE ROOM YOU WANT, sunny, newly furnished. 954 BLAINE.

TO LET—ROOMS, WITH USE OF KITCHEN if desired; also barn. 1036 S. HILL.

TO LET—PLEASANT ROOMS, CLOSE IN; rents reasonable. 135 S. OLIVE ST.

TO LET—FURNISHED ROOM AND BATH, Westlake, $8 per month. F2220.

TO LET—
Unfurnished.

TO LET—40; 2 CONNECTING UNFURNISHED rooms for housekeeping, on the hill; adults. 333 S. HOPE.

TO LET—2 SUNNY UNFURNISHED ROOMS and kitchen; upper flat, Ingraham st. Phone MAIN 4694.

TO LET—TWO SUNNY CONNECTING UNfurnished rooms, on car line. 1909½ WEST 11TH ST.

TO LET—$24; 4 DANDY SECOND-FLOOR housekeeping rooms. 232 E. 16TH.

TO LET—
Furnished or Unfurnished.

TO LET—UNFURNISHED, PARTIALLY OR completely furnished, two large sunny rooms, stove connection, bath, gas, lawn, light, housekeeping. 3256 GRAND AVE. Phone South 6144.

TO LET — FURNISHED AND UNFURnished rooms—rooms for housekeeping—nice sunny rooms. Nice home place. Everything clean. 1042 TEMPLE ST.

TO LET—
Flats.

TO LET—$12. 4-ROOM UPPER FLAT, WATer, gas and electricity, front and rear porches; lots of sunshine, 1909 FIRST ST., Boyle Heights; 10 minutes from Main street. Owner, 2026 OXFORD AVE. Phone B1448.

TO LET—WESTLAKE DISTRICT, CHOICE flat at 730½ Lake st. This flat has six rooms on second floor and 4 rooms on third floor, all in first-class condition; rent $40. G. I. LYTLE, Owner, West 6236. E 1626.

TO LET—LOWER 5-ROOM FLAT, PARTLY furnished; fine location, 2 blocks school; school near, 7 minutes from City Hall. 132 N. UNION AVE. Rent $15, including water; tenant caring for lawn. Owner, E1724.

TO LET—VERY CLOSE IN TO COURThouse, water paid, gas range; all modern; $17. Perkins, Pisco & Hodges, 334 S. Hill. 219 Stockton st. HUBBELL, 602 Bullard Bldg. Home A1734.

TO LET—LOVELY UPPER SUNNY FLAT, newly decorated, 5 rooms, bath, closets, attic, fine neighborhood; adults only. 1140½ ARAPAHOE ST., near 9th, 11th. Pico Heights cars.

TO LET—WESTLAKE DISTRICT, 6-ROOM flat, sunny, modern building; polished floors; fine location; everything up-to-date. 740 S. BONNIE BRAE ST. Home 52201.

TO LET—MODERN COTTAGE FLAT, FIVE rooms and reception hall, gas, electricity, stationary tubs, built-in sideboard, etc. 1931 DARIEN PLACE. Home 89797.

TO LET—6-ROOM FLAT, UNFURNISHED, newly tinted, on San Pedro st., between 1st and 2d. Apply CALDER'S DRUG STORE, 746 San Pedro st. F2133.

TO LET—BEST 5-ROOM FLATS, IN WESTlake section, only $30 per month, water paid, to PERMANENT tenants. J. E. MARTIN, 313 Stimson Bldg.

TO LET—ELEGANT NEW 6 ROOM AND reception hall, cottage flat, beautifully finished and decorated. Inquire 1402 S. BURLINGTON AVE.

TO LET — 351 N. FLOWER ST., 5-ROOM flat, modern in every particular; either furnished or unfurnished; low rent to permanent tenant.

TO LET—DESIRABLE FIVE-ROOM LOWER flat, with all the latest improvements, at 403 LAKE ST. Owner in same building. Adults only.

TO LET—4-ROOM UPPER FLAT, UNFURnished, new and modern; no small children; walking distance. 1138 INGRAHAM ST.

TO LET—3 SUNNY MODERN 5 AND 6-room flats, fine location; water paid, $20 each; 4-room cottage, $11. Key 1511 S. GRAND.

TO LET — $18 MONTHLY, 5-ROOM FLAT, unfurnished, at 1013-1025 Diamond st. 7. WIESENDANGER, 207 S. Broadway.

TO LET—4-ROOM MODERN FLAT, ELECtric lights, bath, close in, 451 S. Figueroa. Apply 449 S. FIGUEROA.

TO LET—PLEASANT UP-TO-DATE 5-ROOM flats, private bath, 3 Marshall beds. 1025 W. 16TH ST.

TO LET—2 7-ROOM FLATS, ALL MODern; fine location. Apply 822 W. WASHINGTON. B1180.

TO LET—CLOSE-IN MODERN 4-ROOM flat. 1429 S. LOS ANGELES ST.

TO LET—$16; 4-ROOM FLAT, WITH BATH. 111 W. 16TH, near Main.

TO LET—6-ROOM FLAT, $15. INQUIRE 1020 UNION AVE.

TO LET—
Furnished Flats.

TO LET—
In Westlake section, a 5-room furnished cottage flat, all conveniences and strictly first class.
Apply 718 Valencia st.
SMITH & DIETER,
2nd floor Union Trust Bldg.

TO LET—FURNISHED MODERN 6-ROOM flat, thoroughly renovated, piano, instantaneous heater, phone, large east windows, an abundance of sunshine, fine location, just the place for winter. Rent reasonable. 1304 W. 7TH ST.

TO LET—FLAT, FURNISHED, OF THREE rooms, large living-room, nice kitchen, pantry, sink, use of bath and phone A2357. Complete for housekeeping, $20, including lights. 425 CALIFORNIA ST.

TO LET—$22; NICE MODERN SUNNY 5-room flat, south front; furniture new and clean; gas, electricity, porcelain bath, solar heater, best neighborhood. 651 W. 18TH, corner Georgia.

TO LET—FINELY FURNISHED NEW 5-room flat, modern, clean, airy, sunny, very desirable; close to business center; hill section; reasonable rent. 212 N. GRAND AVE.

TO LET—IN DOUBLE RESIDENCE FOR two months, very cheap; seven-room flat, elegantly furnished. 1267 W. Ninth near Garland. W. BESWICK, 'Phone E1128.

TO LET—UPPER FLAT OF LARGE pleasant rooms and bath, furnished with every convenience for housekeeping, good location. Inquire 1146 W. 29TH. West 2357.

TO LET—ATTRACTIVELY FURNISHED 4-room flat, strictly up to date, with screen porch, lovely neighborhood; in short walking distance. 1017 W. EIGHTH ST.

TO LET—NICELY FURNISHED 7-ROOM flat, two blocks south of Westlake Park; bright and sunny. MRS. WHITE, 340 Carondelet st.

TO LET—WESTLAKE PARK FRONTING, 4-room flats, modern conveniences, finest position in city. MACLEOD, owner. E2457.

TO LET—FURNISHED FLAT, ROOMS, close in; privilege of mother and daughter remaining. Call 1151½ S. GRAND AVE.

TO LET—LOVELY 5-ROOM FURNISHED flat, modern; close in. 937 LINCOLN, bet. 8th and 9th, Figueroa.

TO LET—$25; 6-ROOM FLAT, FIRST floor, furnished, gas, electricity, bath. Apply 410 E. 28TH ST.

TO LET—BEAUTIFUL MODERN CORNER flats, furnished, 5 and 6 large sunny rooms. 1800 S. HOPE.

TO LET—5-ROOM FURNISHED FLAT, 1415 W. Eighth st. Call between 10 a.m. and 2 p.m.

TO LET—4-ROOM, WELL FURNISHED, modern flat. 704 AGATHA ST.

TO LET—
Apartments—Furnished.

TO LET—THE STAPLETON, COR. NINTH and Grand ave.; 5-room apartments, three bedrooms, private bath, steam heat, rooms taken care of; rent $65 month.

TO LET—THE SEQUOIA, 1245 W. 7TH; furnished front apartments, 2 rooms, with buffet kitchens and private baths; new and modern. Tel. Main 2267.

TO LET—THE ELDEN, CORNER ELDEN and W. 11th st. Select apartments and location; opened about September 25, 1907. W. Ninth and 11th st. car.

TO LET—THE ST. DUNSTAN, 518 S. FIGueroa, 2 and 3-room apartments, clean and nicely furnished; walking distance to business center.

TO LET—ARDMORE, 941 POTTER PARK ave., near 7th and Figueroa; fine furnished apartments; private bath, low rates. E2411.

TO LET—DOUGLAS APARTMENTS, 624 W. 10th st., corner Flower; 2 and 3-room apartments, $18, $20, $25; laundry, bath, phone.

TO LET — 3-ROOM APARTMENTS, GAS range, bath, phone, $14 to $25. 919 ALBANY ST., new house, near 9th st.

TO LET—THE CLIFTON, 451 RUTH AVE., 2 and 3-room completely furnished housekeeping apartments. $2.25 per week.

TO LET—"CALIFORNIA," 811 TEMPLE; fine new, 3-room outside suites, $14 month. No car fare. HOME A3677.

TO LET—LONG BEACH TENT CITY announces special fall rates; convenient, sanitary housekeeping tents.

TO LET—BRIGHT, CLEAN HOUSEKEEPing apartments, with fireplace, set tubs, etc. 1238 S. HILL.

TO LET—TAYLOR APARTMENTS, NINTH and Flower, new furnished apartments. MAIN 5457.

TO LET—R. & C. APARTMENTS, 2-ROOM housekeeping suites. 345 S. HOPE ST.

TO LET—
Apartments—Furnished.

TO LET — MODERN HOUSEKEEPING apartments, furnished complete, new, the nicest, neatest to be found anywhere, and at the lowest rent. 'Phone, bath, gas range, hot water, pleasant yard and flowers. These apartments are specially ventilated, sunny, very homelike and neat. Go and see them. You will like them. No car fare. Walking distance.

Up.
[illegible] W. First st.....Main 1232.....Denver
[illegible] W. First st.....Home 7566....Michigan
[illegible] N. Fremont....Home 6076....Geneva
[illegible] N. Fremont...Broadway 1676..Helvetia
[illegible] N. Fremont....Main 1567.....Ramona
[illegible] N. Fremont....Main 1630.....Gaviota
[illegible] W. First....North 438.....St. Louis
[illegible] E. Ninth....Main 5462.....Boston
[illegible] E. Ninth...Main 1430.....New York
[illegible] N. Beaudry....North 579.....Chicago
[illegible] Colton.....Temple 496.....Florence
[illegible] S. Figueroa....Home 2696....Roosevelt
[illegible] Coronado ave.....Home 1252.....Alhambra
[illegible] Diamond st., Broadway 2393..Portland
[illegible] Crocker st..Broadway 2914..Pittsburgh
[illegible] W. Fourth st.....Home F5662....Seattle
[illegible] Mignonette st.....Temple 401....Oakland
T. WIESENDANGER, 207 S. Bdway. M. 2043.

TO LET—APARTMENTS, FURNISHED,
THE MAYFAIR.
Located inside of St. James Park.
Los Angeles's most exclusive and most modern apartments are now completed, furnished and in operation; being inside of St. James Park, one of Los Angeles's most exclusive residence centers. All outside rooms, in suites of from two to six, with baths. Steam heat, furniture and furnishings the best, artistic in all appointments; servants' quarters. Open for inspection.
THE MAYFAIR APARTMENTS,
No. 40 St. James Park.

TO LET—NEW MARYTON APARTMENTS, 324 South Olive st., right in the heart of the city and up above the noise and dust, magnificent view, worlds of sunshine and fresh air, high class in every respect, beautifully furnished. Squires and Meigs management. All service except cooking and kitchen work included in rent. Take Angels' Flight at Third and Hill st. Tickets at our office. SMITH & DIETER, Sole Agents, second floor, Union Trust Bldg.

TO LET—THE BEAUTIFUL DORIA, CORNER PICO AND UNION AVE. Mission furniture, wide halls, extra large rooms, with buffet kitchens and baths, will make special winter prices NOW. Worth your while to inspect these bright sunny furnished and unfurnished apartments before locating. 1924 PICO. A6264.

TO LET—THE MINNEWASKA, COR. 2ND and Grand ave. Housekeeping apartments, completely furnished; rooms single or en suite, with or without board; five minutes walk from Second and Hill cars; rates $3 and $4 per week. Best location in the city. Prices reasonable. Tel. A6701; Main 2819.

TO LET — GOLDEN WEST APARTMENTS; new house, new furniture, strictly modern; 2 and 3-room housekeeping suites, with or without private baths; every accommodation; easy walking distance, desirable location, reasonable rates; sunny rooms. 317 W. 5TH, near Figueroa.

TO LET—ROOMS AND APARTMENTS, 609 N. HILL. NEWLY FURNISHED HOUSEKEEPING APARTMENTS. BEAUTIFUL HIGH LOCATION, DESIRABLE NEAR AND CALL AND SEE. OPPOSITE LOS ANGELES HIGH SCHOOL. A3344.

TO LET—THE UPP, 110 W. FIRST ST.; walking distance, new building, new furniture, 2 and 4-room apartments, $15 to $20 monthly; bath, gas, water; both cars; large society hall; roof observation; cool and healthy for summer.

TO LET — HOPE APARTMENTS, 2021 S. HOPE STREET, corner 20th st. Completely furnished suites of two rooms; kitchen, private bath, everything new and modern, all outside rooms; beautiful location, 15 minutes to business section.

TO LET—THE EDWARDS, 1428 GRIFFITH AVE., NEWLY FURNISHED 3-ROOM APARTM

Classified Liners.

TO LET—
Stores. Offices. Lodging-houses.

TO LET—

STORES. OFFICES. LOFTS.

WAREHOUSE AND FACTORY SITES.

HOTELS AND ROOMING-HOUSES.

WE HAVE ALL THE

AVAILABLE LOCATIONS.

RENTAL DEPARTMENT,

R. A. ROWAN & CO.,

320 H. W. HELLMAN BLDG.

TO LET—OFFICES IN NEW BROADWAY Central Building, fireproof, every modern convenience; best location in the city, 424 and 426 W. Broadway. Space divided to suit; reservations made now. THE TRUSTEE COMPANY, M. 257 S. Spring st.

TO LET—
40x150, new brick building for warehouse or manufacturing. Concrete floor. Santa Fe switch; 10 yearly lease at $125 a month. BUSINESS LEASE DEPT. JONES & RYDER LAND CO., 328 West Third st.

TO LET—SPRING ST. STORE, A 22-FT. store for rent on the west side of Spring between 8th and 9th at a favorable rental; or will give long term, ground lease on 50x140 ft. alley on a basis that is attractive. PEARLEY & BENEDICT, 614 H. W. Hellman Bldg. Main 856 or A3157.

TO LET—LARGE BASEMENT ON SPRING between 4th and 5th, 50x150 feet, cement floor; sidewalk elevator and two street entrances; suitable for cafeteria; pool room, bowling alley or storage, long lease; cheap rent. Apply BOSLEY CO., 423 S. Broadway.

TO LET—STORES LOFTS, OFFICES, APARTMENTS AND ROOMING HOUSES. ALSO A LARGE LIST OF GENERAL BUSINESS PROPERTY. RENTAL DEPARTMENT, WRIGHT & CALLENDER CO.

TO LET — 1042 PASADENA AVE., STORE, with two living rooms in rear; excellent business neighborhood, and fine opportunity for good party; rent only $12 for whole floor. EREEN-RICHER SYNDICATE, Ltd., 122 W. Sixth st.

TO LET — 2-STORY AND BASEMENT building, 1804-1806 CENTER PLACE, near Second, between Spring and Main; suitable for manufacturing or other business; will rent upstairs large room, 30x70, separate. Phone [illegible]

TO LET—DESK SPACE, CHEAP, INCLUDING both phones, clerk, typewriter, law library, reception rooms, etc. BARGAIN REALTY CO., eighth floor, L. A. Trust Bldg., Second and Spring. A7261, Main 3541.

TO LET—CHOICE DESK SPACE IN FRONT part well located office; both phones, office attendant, roll top desk, expert stenographer and notary public. Apply ROOM 6, Orpheum Theater Bldg., 327 S. Spring st.

TO LET—GROUND FLOOR OFFICE SPACE, VERY REASONABLE, WITH FREE TELEPHONE, JANITOR, STEAM HEAT, ELECTRIC LIGHT, WINDOW FACE. GET READY FOR WINTER. 434 S. HILL ST. 30

TO LET—A ROOMING HOUSE OF 20 rooms, 327 N. Main st., or would lease the whole building for a term of years to a responsible tenant. F. A. HUTCHINSON, 218 S. Broadway, room 205.

TO LET—AN A1 RESTAURANT IN A fine location; all furnished and ready for business; cheap rent for responsible party; locating on E. Main st. near car shops, etc. Inquire 615 LAMAR ST.

TO LET—CAMBRIA UNION, THE BEST apartment house in Los Angeles, containing 125 rooms; in Westlake district; finished Oct. 1; now for rent. H. J. WOOLLACOTT & SON, Lankershim Bldg.

TO LET—UNDER LEASE, FINE OFFICE rooms in Merchants' Trust Bldg. from October 1, $30 per month; lease can be renewed at expiration. Apply 421 MERCHANTS' TRUST.

TO LET—COMPLETELY FURNISHED OFFICE, well located, typewriter, telephone, desk, carpet, $25; bare office alone rents for $25. Call 218 PACIFIC ELECTRIC BLDG.

TO LET—MODERN OFFICES, SINGLE OR en suite, $15 up. DELTA BLDG., 424 S. Spring.

TO LET—LARGE OFFICE IN THE BEST office building in city. 'PHONE A6500.

TO LET—
Beach Property.

TO LET—AT OCEAN PARK, 6-ROOM COTTAGE on sand dunes, for south exposure, grate and stoves, for heating; 3 bedrooms, well furnished, very clean and cosy, cheap for winter. Owner, 1255 W. 9TH ST. 32307.

TO LET—WAVE CREST APARTMENTS ON Strand, Long Beach, housekeeping suites, $5 per week. House just completed, steam heat, hot water, etc. Special winter rates.

TO LET—HERMOSA BEACH, THE EL REPOS furnished rooms, single and housekeeping, at Santa Fe ave., opposite postoffice. MRS. EMILE BUTCHER, prop.

TO LET—
Farming Lands.

TO LET—HAVE SEVERAL HUNDRED acres in Orange county. Barley, corn and bean land on shares or for cash. JACOB STERN, 404 Pacific Electric Bldg.

TO LET—SMALL RANCH ON SHARES. Just out from San Diego, suitable for poultry and bees. Address G, box 75, TIMES OFFICE.

TO LET—
Miscellaneous.

TO LET—I WILL MOVE YOU CHEAP OR rent you team and large hay wagon for 14 day; all kinds of moving. Phones HOME E2381; WEST 2021. 1701 Temple.

TO LET—2 TO 6 HEAD OF GOOD WORK mules. 'Phone South 6164, or call at 717 E. 29TH.

FOR SALE—
Houses.

FOR SALE — $2700, BARGAIN; BUNGALOW, Figueroa and 44th; 5 rooms; snap; terms. C. J. MOREY. YOUNG & ADAMS, A7366. 354 S. Hill.

FOR SALE—NO. 2214 HOOPER AVE., FOUR rooms, modern, large lot and flowers; price $1275, $250 cash, and $15 per month. F. J. STEELE & CO., 234 H. W. Hellman Bldg.

FOR SALE — A SNAP, 7-ROOM COTTAGE, hard finish, up and down stairs, $2000; located in the Southwest; no commission to agents. See OWNER, 458 S. Spring st.

FOR SALE—NEW MODERN 5-ROOM COTTAGE, near Arlington and Jefferson sts., furnished or unfurnished; vacant after October first. Phone owner, MAIN 7141, E29073.

FOR SALE—A SNAP; NEW MODERN 5-room cottage, bath, artistic mantel, buffet, fine location; terms to suit. Phone Main 2083, 715 AMERICAN NATIONAL BANK.

FOR SALE—$2150, $150 DOWN, $25 MONTHly, 6 room plastered house, lot 60x150, fenced, 1420 DONALDSON ST. Take Hollywood car, transfer to Elysian Park.

FOR SALE—$2000; 6-ROOM HOUSE, NEAR Maple ave. and 37th st.; this is a bargain; few days only. A. BOEKER & CO., 301 Collins Bldg. 'Phone A1365, Main 2998.

FOR SALE—SNAPS; TWO NICE MODERN four-room cottage, adjoining; now rented for $27 per month; must be sold at once. Come and see them. GRAY, 404 Grant Bldg.

FOR SALE—EXTRA LARGE, MODERN 6-room cottage and reception hall; southwest corner, near U.S.C. Apply 1932 MANHATTAN PLACE. 'Phone West 2583.

FOR SALE—NEW, STRICTLY MODERN 5-room cottage, lot 47x129, $600 down, balance to suit. 1852 E. Adams. See OWNER at 1039 S. Spring, or 'Phone Main 7258.

FOR SALE—$2000; NEW 5-ROOM HOUSE ON Hallidale ave.; thoroughly modern and up to date; easy terms; take lot for part. WM. N. HOLWAY, 221 Grant Bldg. A1523.

FOR SALE—$500; 4-ROOM NEW PLASTERed house, near P— t ar; only $100 cash, balance to suit. A. I. KEEP & CO., 301 Collins Bldg. 'Phone A1365, Main 2998.

FOR SALE—$4500; 7-ROOM HOUSE, NEW, hardwood floors, W. 20th, $800 cash, balance monthly. A. BOEKER & CO., 301 Collins Bldg. 'Phone A1365, Main 2998.

FOR SALE — FINE MODERN 10-ROOM house on 24th near Normandie, $4250, terms. BANKS LAND CO., 214 Lankershim Bldg., corner Spring and Third. A5821.

FOR SALE—ELEGANT MODERN HOMES, lowest prices, will guarantee to save you money. EUREKA REALTY CO., 507 Citizens' Bank Bldg. Phone A1397.

FOR SALE—FINE 4-ROOM HOUSE, WITH bath, half acre lot, plenty of flowers and fruit trees, $700 cash, balance easy. GEO. B. OBERLY, 425½ S. Spring.

FOR SALE—GOOD 4-ROOM HOUSE FOR $2000; worth $2600, $600 cash, balance $20 per month; lot 36x130; high ground; one block from car. TEL. TEMPLE 619.

FOR SALE—6-ROOM MODERN HOUSE, 2 acres of land; also Cal. house on the 20 acres, chicken ranch, horse and cow, barn. 700 E. BUNKER HILL.

FOR SALE—AT A BARGAIN, 4-ROOM COTtage, lot 40x160 to 20-foot alley, at 737 Clanbrae; $1000 cash and $25 at 6 per cent. OWNER, 142 W. 53d st.

FOR SALE—NEW 4-ROOM MODERN BUNgalow, everything up to date, $500 cash, balance monthly; high north front lot. Call 2760 W. 36TH ST. Owner.

FOR SALE—
Houses.

FOR SALE—

BEAUTIFUL NEW MISSION HOME.

$11,200	$12,000	$12,400
$12,500	$12,500	$12,800
$13,500	$13,800	$13,800

This home is finished throughout the lower floor in fine quarter-sawed oak, put in by the best workmen obtainable in the city. No expense was spared to produce an A-1 job, and as the home has never been occupied the beautiful workmanship on window and door frames, doors, and panelling on walls and ceilings is perfectly intact.

SPECIAL NOTICE—The glass used throughout the house, where bevel plate is used, is the best in the market.

The large, cheerful dining-room, with walls panelled 5 feet high with oak, has a specially-designed built-in buffet with heavy glass doors and hand-carved oak trimming. In the pantry in the rear bountiful shelf, bin and drawer room is arranged. The whole front of the house has plate glass windows, while the entrance itself is of heavy oak with art plate glass on the sides, making a very attractive appearance. The den has walls of panelled oak and luxurious imported tapestries, together with a mantel finished in old gold and built-in bookcases with plate glass doors furnished with glass knobs.

Five large bedrooms, one of them 21x18, exclusive of a front alcove, which contains built-in seats, are all tinted in soft harmonious colors and well supplied with closets. The cemented and bricked cellar contains the best furnace manufactured; the large cemented porch in front extends the whole width of the house, and everything else in the appointments of the place is strictly up-to-date, even to an interior telephone.

REMEMBER, this house has never been occupied. Its location is superb, facing a $20,000 home, and for the price it cannot be duplicated at the present price of materials and building.

ALTHOUSE BROS.,
Suites 616-19-20-21-22-23
SUMILLER BLDG.,
420 S. Broadway.

FOR SALE—
NEW 10-ROOM HOUSE.
$12,250.
60x140 FT. TO ALLEY. PALM PLACE.
WESTLAKE DISTRICT.

15 minutes from First and Spring, on 3 car lines—W. 11th within 200 ft. High class restrictions and surroundings.

Modern in every detail, with reception hall and living-room finished in quarter sawed oak; hardwood floors throughout; 2 baths, 3 toilets, 5 bedrooms, laundry trays; piped for furnace and everything that could be expected of a high grade establishment of this type.

Built by the day, for a home, and not resembling in any way the built-to-sell kind. Particular attention has been given to the construction and finish, and architects and builders who have inspected this house say it is one of the finest they have ever seen in this city. The decorations are of exceptional elegance, and there are new and exclusive features not found in any other place in this city.

For further information and terms see
F. M. WEBB, (Owner,)
601 Citizens' National Bank Bldg.
Phone A7052.
Courtesy to agents.

FOR SALE—
COTTAGES and BUNGALOWS.
We are now offering
our new, modern cottages and bungalows
on our
ELDER PLACE NO. 2 and SOUTHWEST TRACT,
at our
WHOLESALE PRICES.
Have sold 50 in these two tracts during the last three months, a great many before they were started.
A FEW PRICES:
$2625—5-room, new, modern cottage.
$2750—6-room, new, modern bungalow.
$2800—5-room new, modern cottage.
Best of improvements, restricting and car service. SMALL CASH PAYMENT, balance monthly. 20 per cent, house on each of your house given by us to all who buy or have us build in our SOUTHWEST TRACT.
LOS ANGELES INVESTMENT CO.,
427 S. Hill st.
Main 2248. A5118.
Largest Co-operative Building Company in America. Capital and surplus $1,200,000.

FOR SALE— ONLY $4000.

NEAR FIGUEROA STREET.

A new, modern, 1½-story, 8-room house, surrounded by many elegant homes. Dining-room, parlor, reception hall and den have cove ceilings, nicely decorated; beautiful lighting fixtures; polished oak floors; a large open fireplace in den, also one in the dining-room; built-in window seats, writing desk and buffet; 3 bedrooms upstairs, and one bedroom downstairs; fine lot 50x140; cement driveway, and auto shed. This place was built for a home and is equal to any $6000 house on the market. Don't fail to see this.

HOLMES-WALTON CO.
804 Grant Bldg. 4th and Broadway.
A3010; Main 4590.

FOR SALE—
$3700
$3500
$3700
NEAR MAGNOLIA AND 18TH.
VICINITY WESTMORELAND PLACE.

SURROUNDED BY ELEGANT HOMES. 7 rooms, reception hall and large bath and 2 balconies; parlor, library and dining-room extremely attractive, with oak floors and artistic fixtures; telephone room and closet under stairway; built-in window seats, buffet, etc.; stationary tubs and 2 toilets; faces east with alley in rear; lawn, fruits and flowers. Investigate this.

HOLMES-WALTON CO.
804 Grant Bldg. 4th and Broadway.
A3010; Main 4590.

FOR SALE—
HERE IS A SNAP.
$1500 TO $2000. UNDER ACTUAL VALUE. CLOSE IN NEAR WESTLAKE PARK.

Fine modern 2-story home on Westlake ave., near Seventh, has 5 large rooms, 4 mantels, stationary washtubs; 3 toilets, elegant chandeliers, porcelain bath, (in fact, every modern convenience, fine lot, 47x150 to an alley, lawn, palms and flowers, good barn and shed, horse corral, etc. The lot alone is worth at least $6000 so if you hurry and get this place
FOR $7500
you will certainly get a big bargain, first class car service and only 15 minutes from town. Good terms can be arranged; be quick and
C. C. C. TATUM.
624-627 Hellman Bldg., 4th and Spring.
Phones Home A7267, Sunset Main 3302.

FOR SALE— ONLY $4000.
SPECIAL BARGAIN.
ONLY $3000.
FOR A TEN-ROOM HOUSE.
LARGE LOT, ON CHARMING STREET, IN WEST ADAMS DISTRICT.
AT LEAST $1000 UNDER VALUE.
WHERE CAN YOU DUPLICATE THIS?
SEE DR. CROSWELL,
WITH MINES & PARISH,
115 S. HILL.

FOR SALE—
BARGAINS IN HOMES.
$4500—WELL-BUILT bungalow, 6 large rooms; superb location, near 16th and Arlington; hardwood floors; best buy in its respective location. Snap.
$7750—Near Washington and Western, swell home of 9 large rooms, oak floors, cozy den; cement porch; furnace, built by owner and well constructed.
$15,000—WILSHIRE BOULEVARD, not far from Westlake Park; absolutely a bargain; large lot, well improved; 11 rooms, two baths, modern in every detail; don't fail to see this home if interested in that section.
DOLTON & AUSTIN,
218 Wilcox Bldg.

FOR SALE—
WILSHIRE BOULEVARD—$9000.
New, modern and well-arranged house of 8 rooms, only one block of Wilshire Blvd., surrounded by most expensive homes. The house one year ago cost $4700 to build and lot today is cheap at $3000; hence our price of $8000 a wholesale slaughter.
OUR LIST OF PLACES UP TO $25,000
IS VERY COMPLETE.
COME IN AND SEE US BEFORE
BUYING.
J. A. VAUGHAN, with
ROBERT MARSH & CO.,
Both Phones—Ex. 115. 140 W. 5th st.

FOR SALE—7-ROOM FURNISHED, EAST to rent; all outside rooms, with closets, modern conveniences, two floors, close in. Phone A6338.

FOR SALE—
Houses.

FOR SALE—

$3500.
$4500.
$4000.

WEST WASHINGTON HEIGHTS.

Elegant 8-room Swiss chalet in choicest location, surrounded by most elegant homes in Los Angeles; large lot, lawn in front and rear, with many choice plants and flowers.

LIVING-ROOM, 18x35 ft., having polished oak floors, unique beamed ceilings, large open fireplace; a beauty; 16 electric lights.

DINING-ROOM, 17x15 ft., oak floors, beamed ceiling, extra fine panelling, large and artistic buffet, complete in all appointments.

DEN, All built-in devices that add to beauty and comfort, oak floors and beamed ceilings, etc.; all fixtures elegant and artistic.

KITCHEN AND BASEMENT.

Large and commodious kitchen, 2 cooling closets, cabinets and recesses for everything; cement basement and Browne furnace.

BED CHAMBERS,

All large, light and airy; front room has large dressing room in connection, with white cedar chests, mirror, etc.; 4 closets in this room.

BATH, Large and roomy, with plug for gas heating if required; toilet separate.

SUMMARY.

There's an auto garage, cement porch, pergola and airing balcony. The house is absolutely a gem, complete in detail. We offer it $1000 under value. Owner must sell. See it and you will agree with

HOLMES-WALTON CO., Sole Agents,
804 GRANT BLDG.
FOURTH AND BROADWAY.
A3010—MAIN 4590.

FOR SALE—
AT AUCTION
REAL ESTATE
1119 WEST ADAMS STREET.

A handsome modern mission residence of 12 rooms. On swell West Adams street. Handsome oak entrance. Interior finished in oak and other hard woods, fine oak floors, elegant dining room, panelled to plate rail and handsomely beamed; built-in oak buffet, large library with built-in bookcases, open fireplaces, etc., etc. Beautiful parlor with large circular bay window. Five chambers, large and commodious, 2 pantries, 2 porches, 2 balconies, large bath, furnace, etc. Lot 108x142, full of trees, shrubbery and flowers.

NO. 1119 WEST ADAMS STREET. 1119
THIS BEAUTIFUL HOME WILL POSITIVELY BE SOLD AT AUCTION TO THE HIGHEST BIDDER ON
MONDAY, SEPT. 30, AT 10 A.M.
ON THE PREMISES.
House open for inspection on morning of sale. Terms made known at sale.
RHOADES & RHOADES,
Auctioneers.

FOR SALE—
BOYLE HEIGHTS BARGAINS.
$650—$150 down, four-room house, one block from Euclid ave. car line.
$750—Half cash, 5-room plastered house, two blocks from Stephenson ave. cars.
$1250—$150 down, $15 monthly, 5-room house.
$1350—Half cash, good new 5-room bungalow, high ground; furniture included.
$2650—Half cash, 5-room house; modern, corner; finest view in city; being 302 North Soto st.; only 6 minutes to Main st., by Pasadena cars; worth $3200. See it.
Houses all over Euclid, Boyle and Brooklyn Heights from $700 to $10,000. Improved lots from $400 up.
C. F. HARTJE.
Take Euclid ave. car (First street line) to office door, corner Euclid and Stephenson ave.

FOR SALE—
BUNGALOWS, HOUSES AND LOTS.
BARGAINS ONLY.
WE HAVE THEM
EVERY DAY IN THE WEEK.
YOU CAN SAVE MONEY BY
CALLING ON US.
THE J. E. PUGH REALTY CO.,
221 O. T. JOHNSON BLDG.

FOR SALE—
EIGHT ROOMS. HOBART BOULEVARD. WEST ADAMS DISTRICT—$4500.
Unusually well-built residence of eight rooms and reception hall. Large living-room, well arranged music room, dining-room, with built-in buffet. Convenient kitchen and pantry. One good bedroom and extra bathroom downstairs, above are three bedrooms, good linen closets and bathroom. The lot is large and beautifully improved with pergola leading from side veranda. As I am the present owner is sacrificing $250 on the cost of this beautiful home.
"IT PAYS TO SEE US."
EDWARDS & WINTERS CO.,
234 Laughlin Bldg. Main 5307. Home Ex. 797.

FOR SALE—
W. I. HOLLINGSWORTH & CO.
Est. 1890.
NOTICE. NOTICE.
Our office is headquarters for the most select Highland Park and Garvanza property in the city; investigate our big list of bargains. We have homes from $2000 to $12,000 and we can please the most fastidious of buyers. We also have a splendid list of Westlake, south and Southwest property to choose from. See our MR. ALLYNE of the House and Lot Department, at once, for good buys.
W. I. HOLLINGSWORTH & CO.,
312-314-316 Wilcox Bldg. Main 1393.
Ex. 777.

FOR SALE—
BARGAINS, SOUTHWEST.
New 5-room modern cottage, lot 50x125, near car, beam ceilings, tinted walls, fireplace, hardwood floors, cement basement and walks, in fact an up to date place on easy terms; price reduced from $3500 to $3300; $600 cash and $20 per month, for quick sale. See it now.
New modern 6 rooms, 1½-story; lot 40x125; price only $2000; $300 cash and $20 per month, near car. Both good buys.
NEBRASKA REALTY CO., 411 W. 7th st. Phone F7781.

FOR SALE—
RYDER REALTY COMPANY,
909 SOUTH SPRING STREET 909
Great sacrifice. Choice building site, near Pico west of Figueroa. Fifty feet frontage. Nicely located for flats or apartments. This is positively the cheapest close-in property in Los Angeles. Small 5-room cottage with basement, on the lot, with lawn and flowers front and rear. Buy as an investment. Non-resident owner. Must sell.
RYDER REALTY COMPANY,
909 SOUTH SPRING STREET 909

FOR SALE—
ARLINGTON HEIGHTS SNAP.
Beautiful 2-story 8-room and large reception hall, between Washington and 18th. House is almost new and down to date in every respect, equipped with every known modern convenience, including splendid furnace. Built for a home. Owner must have money in his business. Price $6500. Nothing like it in this exclusive neighborhood for less than $7000.
GEORGE C. PECKHAM & CO.,
203-204-205 Union Trust Bldg.
Main 3221. F1392.

FOR SALE—WANT TO SAVE RENT EASY? Neat and cosy home on nearly 1-4 acre lot; cheap, on very easy terms; don't pay rent; own your own home, it is the only way to save money and make money; let your rent money carry you along; now is the time and here is your chance; don't pay rent and let a chance take Watts and local car on Main st., and get off at office, corner 28th st.; open daily, 9 to 5, until sold; come right out now in 20 minutes; 5c fare. Also great big lot awful cheap; easy terms. Phone SOUTH 2486.

FOR SALE—
RYDER REALTY COMPANY,
909 SOUTH SPRING STREET 909
Charming South Pasadena bungalow, the real thing, surrounded by orange trees, Cobblestone effects, large verandas, a swell up to date place, with most artistic features. Cost a lot of money, but must sell. Big lot. Price low. Velvet and Wilton rugs for sale at cost. Sole agents.
RYDER REALTY COMPANY,
909 SOUTH SPRING STREET 909

FOR SALE—BUY WHILE THERE IS ACtivity. We are authorized to sell on account of owner leaving city, the handsomest mission bungalow in the growing Southwest; there are bungalows for sale and more bungalows for sale, but none in the city equal to this one; it is strictly modern and handsome large lot, barn, chicken pens. We can deliver this for $4000—$750 under value—$1000 cash. See WILSON, with H. L. MILLER & CO., 414 W. 7th st. F7778.

FOR SALE—5-ROOM MODERN COTTAGE, very high ground, high and sightly, located between 11th and —th, close in, $2000, $500 cash.
"LUNDEEN FOR HOMES."
702 S. Spring.
F7462. Main 4846.

FOR SALE—BY OWNER, IN ALVARADO Terrace tract, lot 50x135, two years old, modern in every particular hardwood floors, newly decorated and painted; fine yard, lawn, flowers, $4750; cash $2750, balance mortgage Address H, box 150, TIMES OFFICE.

FOR SALE—BY OWNER, 5-ROOM HOUSE, modern in every particular. Hardwood floors, lot 50x135; one year old, lawn, trees and flowers. $— Good reason for selling. Easy terms. Manager, FLETCHER TAILORING CO., 243 S. Broadway. Main 6629; A1812.

FOR SALE—NORTHWEST CORNER 30TH and Grand, 51x142, 9-room and 4-room house, modern, easy terms. Phone SOUTH 2246.

FOR SALE—
Houses.

FOR SALE—
W. I. HOLLINGSWORTH & CO.
Est. 1890.
A SNAP. A SNAP.
One of the best bargains on the market today. West 25th st., 5 fine up to date cottages, 6 rooms each, frontage 52x162; all rented under 3 year leases, income $1320 a year. Owner must leave the city at once and must have the money. If taken at once will sell for $11,500, 1-3 cash, balance easy.
W. I. HOLLINGSWORTH & CO.,
213-14-15 Wilcox Bldg. Main 1393.
Ex. 771.

FOR SALE—BEAUTIFUL HOME IN THE loveliest suburb of Los Angeles at a low figure, corner 100 ft. front, improved with lawn, old sycamores, palms, bearing orange trees, vines and shrubbery; unobstructed view of mountains and nearby wooded hills; ten-room house, private room, $2250 ft., six bedrooms, balconies, porches, also 50 ft. lot adjoining. The whole inclosed with cobblestone wall. Price for short time $10,500. ROBT. E. F. BACON, 207 N. Ave. 66. Phone C3663.

FOR SALE—5-ROOM HOUSE AT 1364 GEORgia st.; lot 40x125; is mortgaged for $1500 at 6 per cent. for 3 years; is rented at $25 per month; a few improvements will make it bring more; will be a bargain if taken at once. 14th st. is cut through; is next street west of Figueroa; on car line and 2 blocks of four others; price $3500; of $4000 equity remaining, part may be vacant lot or cottage, but must have part cash; courtesy to real estate agents. R. K. MUSSER, 414 O. T. Johnson Bldg. Over Central Bank, 4th and Broadway.

FOR SALE—SPECIAL BARGAINS.
2 houses on large lot, 50x135, near East Lake Park; rents for $20; only $1700. 5-room cottage, E.W., $500 below price, $2500 cash takes it. Be quick. 5-room North Beaudry, close in, high location; only $1800. 6-room strictly modern bungalow on Bulcing st., only $4000. See this 5-room strictly modern at Highland Park, large lot, $3600; 5-room, close in cottage, strictly modern, fine location, only $2700. See J. D. BUCKWALTER, 411 Stimson Bldg. A3894; Main 3783.

FOR SALE—ONLY $2500.
A GREAT BARGAIN.
New, modern 5-room house, 32nd st.; 2 baths and toilets, gas, electric lights, fireplace, finished with best of care; corner; lot 50x150; $400 cash, balance monthly including interest; fine street, good restrictions, excellent car service; look it up; won't last long.
LOS ANGELES INVESTMENT CO.,
327 South Hill st.
Main 2248. A5118.
Largest Co-operative building company in America.

FOR SALE—
BEAUTIFUL NEW BUNGALOW—RENT OR TERMS.
Be your own landlord, by paying your regular rent. We have 5-room new bungalow, on beautiful Templeton ave., that can be purchased under value. 25 minutes' ride downtown; 5 cents to alley. Flowers, lawn, garden all in. An ideal home. Beautiful fireplace, mantel and buffet.
ACKERLY SALES COMPANY.
638 South Broadway.

FOR SALE—COTTAGES
WASHINGTON STREET
AND
BOYLE HEIGHTS.
TWO GOOD BUYS WITHOUT THE
—MONEY—
WHICH GOES WITH THE FIRST SOLD.
C. P. DEVOE. 202 LAUGHLIN BLDG.

FOR SALE—ONE OF THE NICEST COTtages in Los Angeles; oak floor, beamed ceiling, panel walls, built-in buffet; 6 rooms, Overbrooks Echo Park; at northwest corner of Park; price, including all street work, $3500; terms $600 cash, $1500 on flat mortgage, balance $30 a month including the interest.
WICKS REALTY SYNDICATE,
620 Los Angeles Trust Bldg.
Second and Spring sts.

FOR SALE—O, YES, THAT BEAUTIFUL BUNGALOW AT 1420 NEW HAMPSHIRE STREET WAS NOT GIVEN AWAY ON MONDAY LAST, NEITHER WAS IT SOLD. I WANTED CASH, BUT THERE WAS NO ONE PRESENT WHO HAD IT. I NOW OFFER IT FOR $2400 AND WILL TAKE $500 CASH. OF COURSE IT IS DOG CHEAP. C. W. HYATT, 1403 VERMONT AVE. PHONE E2068.

FOR SALE—
A HOME AND AN INVESTMENT.
Almost new 5-room modern bungalow on 43rd st., near Moneta, with 5-room cottage in rear rented for $15 per month; just think of it, and the price only $2700.
GEORGE C. PECKHAM & CO.,
203-204-205 Union Trust Bldg.
Main 3221. F1392.

FOR SALE—
SPECIAL—SPECIAL—SPECIAL.
$2100. $300 DOWN.
A beautiful 6-room new and modern bungalow, southwest; fine location; hardwood floors, beamed ceilings, built-in book cases, buffet, stationary tub, lot 50x135. W. O. LUSK.
CHAS. F. PATTERSON & CO., 415 Union Trust Bldg. Main 3080. F4267.

FOR SALE—I AM IN A POSITION TO sell you a modern 6 room bungalow at a price which is extremely low and on the easiest kind of terms. Situated close to 5 cent car line, lot inclosed with substantial picket fence and ground prepared for lawn. This is big value, if interested call on me. S. W. BANE, Brooklyn and Rowan street. Take East First car line.

FOR SALE—
SNAP.
NEW 5-ROOM BUNGALOW
$200 CASH AND $25 MONTHLY.
NOTHING BETTER IN TOWN.
549 MARSHALL STREET.
FULL INFORMATION TO AGENTS.
CALL SOUTH 5294 FOR
PARTICULARS.

FOR SALE—FINE WEST ADAMS SECTION, new 7-room bungalow, large reception hall, living and dining-rooms, hardwood floors, fireplace, seats, writing desk, buffet, beam ceilings, panelled walls, 3 bedrooms, bath and hall in white enamel, cabinet kitchen, laundry tubs; lot 50x135. Price $4250; $1000 cash, balance $30 monthly. Owner, 2115 PITTSBURG REAL ESTATE CO., 2115 Laughlin Bldg.

FOR SALE—
Owner leaving city and will sacrifice his 7-room house on 34th st., between Main and Moneta, for $2300; $300 cash will handle this snap.
GEORGE C. PECKHAM & CO.,
203-204-205 Union Trust Bldg.
Main 3221. F1392.

FOR SALE—CITY PROPERTY. BEAUTIful new 8-room residence near Figueroa, on popular cross-street, south front, large rooms, modern in every detail; fine basement; furnace; lawn. Price $8000; $2000 may remain at 7 per cent.; $2500 cash, balance $25 per month without interest. Address MARTHA INGERSOLL ROBINSON, Granger Block, San Diego, Cal.

FOR SALE—BARGAIN; VERY ATTRACtive Colonial house, 12 large rooms, 3 bathrooms, 2 private lavatories, 3 toilets; fine investment for one who wants a choice home and income; so arranged that an elegant 7-room upper suite can be let for housekeeping; also beautiful upper chambers; fully furnished, fresh and clean; lot 84x130, in locality where values are increasing. CALL E3623.

FOR SALE—$3500; $1000 CASH, 7-ROOM 2-story house, fine West Adams section; full front living-room, large den or library, panelled dining-room, hardwood floors, beamed ceilings, fireplace, seats, bookcases, cabinet kitchen, laundry tubs, 3 bedrooms, hall, bath, linen closet on second floor in white enamel; full plumbing. PITTSBURGH REAL ESTATE CO., 2115 Laughlin Bldg.

FOR SALE—$4000; $4000 CASH.
$2000 less than I asked 6 months ago; 11-room modern residence, 2 baths, 4 bedrooms, garage, lot 4 feet above grade, stone retaining walls. 2035 OXFORD AVE., West Adams Heights, one block to Washington st. car; will sell all or part of furnishings, which are new, you will get a bargain if you act quick.

FOR SALE—SOMETHING EXTRAORDInarily fine in the southwest near Western ave.; never been occupied, 6 rooms, hardwood floors, every convenience that goes to make up a $10,000 house; the price and terms make it a remarkably attractive proposition; price $4250, $500 down, $50 monthly including interest. Address J, box 17, TIMES OFFICE.

FOR SALE—HERE IS A CHANCE TO SEcure a 10-room modern home on Adams st. with small payment. Lot is highly improved with good barn, driveway, trees, flowers, etc. Frontage on Adams 65x15 to alley. House will rent for $40 or the upstairs for $25. My equity is $2700, other 7 per cent. Take San Pedro car to Adams, No. 736. See OWNER.

FOR SALE—$1850; A SNAP FOR A QUICK sale new 5-room hard-finished cottage, completely furnished; lot 50x126; barn, fence, street work done; ½ block of 2 car lines. If will pay you to look this up. G. W. YOUNGBLOOD, 422½ S. Hill.

FOR SALE—5-ROOM MODERN, NEW COTtage, $2300; $450 cash, $25 monthly. CONAWAY, 111 S. Broadway.

FOR SALE—
Houses.

FOR SALE—
If you are looking for A BIG SNAP in a modern furnished residence suitable for a home or rooming-house, investigate our property at Baldwin and Belmont aves., overlooking Echo Park.
TEN-ROOM HOUSE on corner lot, 60x142, COMPLETELY FURNISHED, $5500, EASY terms. For full particulars see MR. PHILLIPS, with Golden State Realty Co., 619 S. Spring st. Both Phones—Exchange 56.

FOR SALE—
—$4500—
—A SNAP—
Parties leaving the city are obliged to sacrifice on their 6-room bungalow on Third ave., Arlington Heights; east front; property worth $3600; lot 86x150; hardwood floors, beam ceilings; best of work throughout; $1200 cash, balance easy terms.
MANSFIELD REALTY CO.,
213 Merchants' Trust Bldg.
Main 2562.

FOR SALE—
$7250—WORTH $8000.
HOBART NEAR WASHINGTON.
Finely built 2-story house, modern, built 1907, 5 upstairs rooms, white enamel finish, furnace, lot 50x142, E. front, fine lawn and flowers. An attractive home in a splendid location.
W. P. THORNE,
Room 211 Copp Bldg.
A2854.

FOR SALE— $2250 $2250.
Beautiful new 5-room bungalow on 42nd near Moneta ave., adjoining property sold for $4300 a few months ago; owner non-resident, and has instructed us to sell this fine property immediately.
GEORGE C. PECKHAM & CO.,
203-204-205 Union Trust Bldg.
Main 3221. F1392.

FOR SALE—
CORNER ON 30TH, NEAR VERMONT.
Improved with 6-room modern cottage, fruit trees and flowers; the lot alone will soon be worth what we are asking for the whole thing; $4000.
GEORGE C. PECKHAM & CO.,
203-204-205 Union Trust Bldg.
Main 3221. F1392.

FOR SALE—7-ROOM MODERN RESIDENCE, fine location, southwest; hardwood floors, beamed ceilings, built-in seats, buffet, bookcase, furnace; large east, front; lot 50x150 to alley. You won't find many chances like this.
CHAS. F. PATTERSON & CO.,
415 Union Trust Bldg.
F4267.

FOR SALE—
DON'T PAY RENT.
We will build a house for you and furnish all the money, which you can repay to us as you like. Plans and specifications free.
HARRIS & CO., Designers & Builders.
Phone A3641. 313 Citizens Bank Bldg.

FOR SALE—
WESTLAKE.
Worth $7500; high, beautiful residence, overlooking city and mountains; $7250 for quick sale; must sell.
C. J. MOREY. YOUNG & ADAMS.
A7366. 354 S. Hill.

FOR SALE—SNAP.
$2000—WESTLAKE DISTRICT—$2000.
A fine modern 6-room cottage one block from park; high and beautiful location. Lot alone worth the price.
BUNDY & SCHNEIDER,
A4894; Main 4262. 433 S. Broadway.

FOR SALE—MODERN HOME, PICO HTS. Almost new, seven rooms, two story; large barn and garage; 50x135, east front, two feet above street, elegant view, new rugs, mission furniture, unfurnished, $5750; furnished complete, $6250, part cash, balance 7 per cent. Address OWNER, 1413 Arlington ave.

FOR SALE—
$100 CASH. $100 CASH.
$500 cash buys fine 4-room cottage, bath and toilet, new and modern; gas and electric fixtures. 430 Bell st.; balance $15 per month. Price $1400.
EDWARD G. HYAMS,
A3324. 105 S. Broadway.
Sunset Main 5144.

FOR SALE—
$2250. $1000.
3-room cottage on 32nd st., near Figueroa, north front, lot 40x125, nicely improved.
GEORGE C. PECKHAM & CO.,
203-204-205 Union Trust Bldg.
Main 3221. F1392.

FOR SALE—
WESTLAKE.
Going East; will take lot part payment; east front, 50x150, alley; 3-story, 10-room residence.
C. J. MOREY. YOUNG & ADAMS.
A7366. 354 S. Hill.

FOR SALE—
MUST SELL IN 10 DAYS.
$2600. $500 DOWN.
A 6-room modern cottage, fine location, S.W. Lot 45x130. W. O. LUSK.
Main 3080. CHAS. F. PATTERSON & CO.,
F4267. 415 Union Trust Bldg.

FOR SALE—7-ROOM MODERN RESIDENCE, fine location, southwest; hardwood floors, beamed ceilings, built-in seats, buffet, bookcase, furnace; large east, front; lot 50x150 to alley. You won't find many chances like this.
CHAS. F. PATTERSON & CO.,
F4267. 415 Union Trust Bldg.

FOR SALE—
DON'T PAY RENT.
We will build a house for you and furnish all the money, which you can repay to us as you like. Plans and specifications free.
HARRIS & CO., Designers & Builders.
Phone A3641. 313 Citizens Bank Bldg.

FOR SALE—
WESTLAKE.
Worth $7500

Classified Liners.

FOR SALE— Any Lots and Lands.

AT VICTOR G. KLEINBERGER CO. 302 H. W. HELLMAN BLDG. MAIN 3622.

EAST FRONT, ON NINTH AVE. ALL STREETS COMPLETED. WATER IS PIPED. IN FACT, READY TO BUILD ON AT ONCE. 40x140 TO ALLEY.

EAST FRONT ON 7TH AVE., RIGHT OPPOSITE NEW AND ARTISTIC BUNGALOW. HAS EVERYTHING DESIRABLE FOR A BEAUTIFUL HOME SITE. 40x140 TO ALLEY.

FOURTH FRONT ON JEFFERSON STREET, NEAR ARLINGTON. JEFFERSON IS AN 80 FT. STREET AND BEAUTIFULLY IMPROVED WITH HOMES.

CARS EVERY 5 MINUTES. TICKETS AND SOUVENIR AT MY OFFICE. "You're Safe at Firth's." EMIL FIRTH. Fourth st., bet. Broadway and Hill. Home A5165. Main 2643.

VICTOR G. KLEINBERGER CO. 302 H. W. HELLMAN BLDG. HOME A5165. MAIN 2643.

LOOK! LOOK! LOOK! HOMES BLVD.—WILSHIRE BLVD. HOMES BLVD., near Wilton Place. ABSOLUTELY the CHEAPEST 40x1 in this aristocratic district. DO NOT overlook this splendid chance. PRICE $2500. BARGAIN—BARGAIN. $500—LOT—$500 CORNER lot, FLORENCE TERRACE and 54th; east front; adjoining lot sold at $750. IT'S A BARGAIN. HOWARD T. BURNETT & CO., 344-346 W. Second st. Ex. 695. Main 695.

EAST FRONT lot, 80x144, in the WILSHIRE BLVD. DISTRICT, centrally located on high ground, one block from Western and within building restrictions $1250. Other lots in same block now held at $1500 to $1750. Only part cash, balance easy terms, at 6 per cent.

HOLMES-WALTON CO., 337 BLDG., 6TH AND BROADWAY. A3010. MAIN 4550.

BUNGALOW LOT. 50-FT. CORNER ON W. 6TH ST., second lot east of Vermont ave., business property; cheapest lot in block; $500 cash, balance 2½ years at 6 per cent.

ALLEY, southwest corner of Vermont ave. and Edison; one block south of Jefferson; fine for builder or investor; not for sale. Terms.

INQUIRE OF OWNER, 1126 W. 7th. Fay Bldg., cor. Third and Hill.

AN ACRE SOUTHWEST. $650 One good ground, near car line, east front, within city limits, near schools, churches, electric cars, city water; fine soil, we have the last lot left at that price; small payment, balance easy; a short distance away are selling for $750. CASH—BALANCE MONTHLY. EMIL FIRTH (Owner,) Fourth st., bet. Broadway and Hill.

SNAP. Vermont Ave. Square. Only $750. Worth $1000. 300 ft. from the park. CONWAY & KESSLER, 405-7 Laughlin bldg.

MONTECITO PARK. Beautiful lots for home builders, with special terms; easy terms, low prices; fine car service; no fogs, level land, suitable for all; and great natural beauty; within the city limits. Take Griffin car going north on Main st. to Avenue 23, E. JOHNSON & CO. Phone East 469.

LOT—PRICE $2000. VALUE $2500; 50 feet, FLORENCE TERRACE and 54th; east front; adjoining lot sold at $1750. IT'S A BARGAIN. HOWARD T. BURNETT & CO., 344-346 W. Second st. Ex. 695. Main 695.

ONLY $1150.

EAST FRONT lot, 80x144, in the WILSHIRE BLVD. DISTRICT, centrally located on high ground, one block from Western and within building restrictions $1250. Other lots in same block now held at $1500 to $1750. Only part cash, balance easy terms, at 6 per cent.

HOLMES-WALTON CO., 337 BLDG., 6TH AND BROADWAY. A3010. MAIN 4550.

ONLY $1150.

EAST FRONT lot, 80x144, in the WILSHIRE BLVD. DISTRICT, centrally located on high ground, one block from Western and within building restrictions $1250. Other lots in same block now held at $1500 to $1750. Only part cash, balance easy terms, at 6 per cent.

HOLMES-WALTON CO., 337 BLDG., 6TH AND BROADWAY. A3010. MAIN 4550.

BUNGALOW LOT. 50-FT. CORNER ON W. 6TH ST., second lot east of Vermont ave., business property; cheapest lot in block; $500 cash, balance 2½ years at 6 per cent.

ALLEY, southwest corner of Vermont and Edison; one block south of Jefferson; fine for builder or investor; not for sale. Terms.

INQUIRE OF OWNER, 1126 W. 7th. Fay Bldg., cor. Third and Hill.

AN ACRE SOUTHWEST. $650 One good ground, near car line, east front, within city limits, near schools, churches, electric cars, city water; fine soil, we have the last lot left at that price; small payment, balance easy; a short distance away are selling for $750. CASH—BALANCE MONTHLY. EMIL FIRTH (Owner,) Fourth st., bet. Broadway and Hill.

SNAP. Vermont Ave. Square. Only $750. Worth $1000. 300 ft. from the park. CONWAY & KESSLER, 405-7 Laughlin bldg.

MONTECITO PARK. Beautiful lots for home builders, with special terms; easy terms, low prices; fine car service; no fogs, level land, suitable for all; and great natural beauty; within the city limits. Take Griffin car going north on Main st. to Avenue 23, E. JOHNSON & CO. Phone East 469.

LOT—PRICE $2000. VALUE $2500; 50 feet, FLORENCE TERRACE and 54th; east front; adjoining lot sold at $1750. IT'S A BARGAIN. HOWARD T. BURNETT & CO., 344-346 W. Second st. Ex. 695. Main 695.

FOR SALE— Business Property.

A GREAT OPPORTUNITY.

$50,000. 50-FT. CORNER ON W. 4TH ST. 100 FEET SHORT BLOCK FROM HILL ST. PRICE $650 PER FOOT. THINK OF IT. CHEAPER THAN THE PERCENTAGE IN SAME BLOCK. THIS WILL IMPROVE THIS PROPERTY WITH MODERN HOTEL BUILDING WORTH $80,000. WE WILL FURNISH A REPORT HOW DEAL IS CLOSED, WHO OWNS IT, $18,000 PER YEAR ON LONG TIME OR 10 PER CENT ON THE INVESTMENT. WILL CONSIDER MODERN HOME UP TO $20,000 AS PART PAYMENT. THIS IS ONE OF THE GREATEST OPPORTUNITIES EVER OFFERED TO THE LOS ANGELES INVESTOR. FOR FULL PARTICULARS SEE L. E. BEHYMER, WITH HUNTINGTON, WINNER & KINNEY CO., 2ND FLOOR MER. TRUST BLDG.

ADDRESS OWNER, 1126 W. 7th. Fay Bldg., cor. Third and Hill.

AN ACRE SOUTHWEST. $650 One good ground, near car line, east front, within city limits, near schools, churches, electric cars, city water; fine soil, we have the last lot left at that price; small payment, balance easy; a short distance away are selling for $750. CASH—BALANCE MONTHLY. EMIL FIRTH (Owner,) Fourth st., bet. Broadway and Hill.

SNAP. Vermont Ave. Square. Only $750. Worth $1000. 300 ft. from the park. CONWAY & KESSLER, 405-7 Laughlin bldg.

MONTECITO PARK. Beautiful lots for home builders, with special terms; easy terms, low prices; fine car service; no fogs, level land, suitable for all; and great natural beauty; within the city limits. Take Griffin car going north on Main st. to Avenue 23, E. JOHNSON & CO. Phone East 469.

LOT—PRICE $2000. VALUE $2500; 50 feet, FLORENCE TERRACE and 54th; east front; adjoining lot sold at $1750. IT'S A BARGAIN. HOWARD T. BURNETT & CO., 344-346 W. Second st. Ex. 695. Main 695.

FOR SALE— Business Property.

A GREAT OPPORTUNITY.

$50,000. 50-FT. CORNER ON W. 4TH ST. 100 FEET SHORT BLOCK FROM HILL ST. PRICE $650 PER FOOT. THINK OF IT. CHEAPER THAN THE PERCENTAGE IN SAME BLOCK. THIS WILL IMPROVE THIS PROPERTY WITH MODERN HOTEL BUILDING WORTH $80,000. WE WILL FURNISH A REPORT HOW DEAL IS CLOSED, WHO OWNS IT, $18,000 PER YEAR ON LONG TIME OR 10 PER CENT ON THE INVESTMENT. WILL CONSIDER MODERN HOME UP TO $20,000 AS PART PAYMENT. THIS IS ONE OF THE GREATEST OPPORTUNITIES EVER OFFERED TO THE LOS ANGELES INVESTOR. FOR FULL PARTICULARS SEE L. E. BEHYMER, WITH HUNTINGTON, WINNER & KINNEY CO., 2ND FLOOR MER. TRUST BLDG.

ADDRESS OWNER, 1126 W. 7th. Fay Bldg., cor. Third and Hill.

FOR SALE— Business Property.

FOR SALE—60x165, WEST SIDE SAN PEDRO, north of 9th, $500 under value. A1151. 37

FOR SALE— Income Property.

FOR SALE— TRUST DEED. BIG DISCOUNT.

Trust deed of $25,000 on close-in, downtown business property, at a big discount. Only $7500 required to handle the deal. By purchasing this trust deed you will make 25 per cent. per annum net on your money. The security is first-class. This is an exceptional opportunity to make big money safely. For full particulars, call SUNSET EAST 699. 39

FOR SALE— $200 PER FOOT! SOUTH MAIN STREET. Income $36 per month.

I have 50x145 on Main st., near 36th; the above sacrifice for few days only;; this is $450 per foot property, so act quick. See owner, 536 UNION TRUST BLDG., 4th and Spring. 26

FOR SALE— $5500—50x135, new, modern two-flat house of 2 5-room apartments, on Lake Shore ave., between Echo Park and Sunset Blvd. Income $50 a month. Only $1500 cash, balance $35 a month. Owner, 702 FAY BLDG. 28

RARE BUSINESS PROPERTY INVESTMENT that will pay investor several thousand more interest in 10 years than original amount invested. Address F., 407 Carolina st.

CONTRACTORS— And Builders.

WE BUILD HOUSES After your own ideas; cash or easy monthly payments. We draw your plans FREE. See our model 5-room cottage, complete, only $1,250, and our 6-room, a perfect beauty, only $1800. Hundreds of designs to show you, from bungalows to flats. Don't let your contract till you get our estimate on your plans. We can save you money. We build anything you want and we can please you. See us today. E. S. WILLIAMSON & CO., Builders and Contractors. 802-4 Grant Bldg. 26

WE BUILD 3, 5 AND 6-ROOM BUNGALOWS, $135 to $600; artistic modern bungalows with plumbing, $800 up. P. J. LEAVER & CO., Contractors and Builders, 434 S. Hill st. Main 2788. Bring advertisement. 26

PLANS AND SPECIFICATIONS, COMPLETE sets for all kinds of buildings; will be made to suit you, from $10 to $25; guaranteed correct. LOS ANGELES SCHOOL OF ARCHITECTURE, 709 S. Spring. 1

WE BUILD HOMES FOR THE HOMELESS without robbing them. Try us and see. California houses, $75 per 100 sq. ft. rooms, modern, $850 and up. SOUTH 4706 W. 7th; Hopkins, 1532 E. 20th. 39

WE BUILD 4-ROOM BUNGALOW, $350; 5-room, $140. SECURITY BLDG. CO., 254 Huntington Bldg. Main 8554, F7621.

WHEN ABOUT TO BUILD GET FIGURES of JACKSON, 531 Chamber of Commerce. 27

FOR SALE— Hotels and Lodging-houses.

FOR SALE—THE FURNITURE AND LEASE of one of the best-located rooming-houses in the city; elegant house, 32 sunny rooms; if you want something up-to-date, look at this $2500 down, balance on time, 6 per cent. per annum. Call on my agent, MRS. C. S. HEALD, 514 Bumiller Bldg., 439 S. Broadway. 27

FOR SALE— Fine transient 16-room house, new furniture; rent $25; 2 years' lease, $550.

46 rooms, central location, $500 cash, balance trade; fine chance. FETLOW & CO., 217-218 Mason Operahouse. 28

FOR SALE — NICE ROOMING-HOUSE ON Hill st., with 20 rooms, nicely furnished and modern; good lease and reasonable rent and can be sold cheap; elegant location and makes money the year around; bargain for some one, as it must be sold soon. TALBOT & CO., 220 W. Hellman Bldg. Home A4138.

FOR SALE—SOME SPECIAL BARGAINS offered in reliable, good paying furnished rooming-houses. 50-odd rooms, income $650 to $855, sell $7000; 29 rooms, $1500; 12 rooms, $900; 26 rooms, near new Auditorium, $1600; also $2000; place to exchange for real estate. See PHOENIX, 207 Grant Bldg.

FOR SALE—A NEWLY FURNISHED GOOD transient rooming-house, 455½ S. Spring st., price only $1250, $625 cash, balance on easy terms. 5 year lease; must sell at once as I have other business that needs my attention. Only those meaning business need apply; no agents wanted. 26

FOR SALE—SNAP, NICE 6-ROOM LOWER flat on Olive st., near 16th, good furniture and carpets, good sewing machine, included; rent $18 water paid; two back rooms rented for $15 per month. Price $185. See OWL, with H. L. Miller & Co., 414 W. 7th st. Main 6707; F7238. 26

FOR SALE—FURNITURE OF AN ELEgantly furnished apartment house of 75 rooms; 24 private baths, all new 2 months ago, house new; close in. For lease, term 5 years. A snap. Party going east. THE WAYLAND, 538-41 S. Hope st. 1

FOR SALE — $450, ROOMING-HOUSE ON HILL ST.; FURNITURE GOOD AND A FINE HOME. ANOTHER, 12 ROOMS ON FLOWER ST., RENT $45; WILL CLEAR $20 A MONTH. CHEMINANT, 439 W. 7TH ST. 26

FOR SALE—30-ROOM HOTEL, GOOD BUSIness, central; cheap rent; piano, billiard table, silverware, everything; this week only $750, part cash. To see, send address at once to MISS S. W. HART, P. O. Box 1180, city. 26

FOR SALE—16 ROOMS, S. OLIVE ST., NEAR 8th st. Modern, good furniture and carpets; nice large lawn and barn; fine place for boarders; price $1150. FOX, with H. L. MILLER & CO., 414 W. 7th st. Main 6707. F7238. 26

FOR SALE—FINEST, CLEANEST AND best lodging-house, suitable for Americans in Los Angeles; $2000 cash required. Best reasons for selling at once. Address owner, D, box 117, TIMES OFFICE. 26

FOR SALE—ROOMING-HOUSE. YOU WILL certainly buy when you investigate; 20 odd rooms, close in; always full; business men roomers; sacrifice $1200. See PHOENIX, 302 Grant Bldg. 29

FOR SALE—OR EXCHANGE—ONE OF THE best rooming-houses in the city, bath and massage parlors in connection, clearing $200 a month. Will exchange for cottage. BROADWAY 5001. 27

FOR SALE—FINEST APARTMENT-HOUSE property, close in, long secured leases, $30,000 to $60,000; best investment in city. EUREKA REALTY CO., 507 Citizens' Bank Bldg. 'Phone A1307. 27

FOR SALE—$75 DOWN AND $75 PER MO. buys 24-room house and lot, close in, East Main st. $6500. BANKS LAND CO., 214 Lankershim Bldg., corner Spring and 3rd streets. A3921. 26

FOR SALE — SACRIFICE, NEW FAMILY hotel, 47 rooms, full desirable boarders, select neighborhood, private bath suites, modern improvements. See owner, 1610 S. FIGUEROA St. 27

FOR SALE— 13 rooms, office location, with lease, all or ground floor, close in, well fitted up. TETLOW & CO., 217-218 Mason Operahouse. 28

FOR SALE—SEVEN ROOMS, TRANSIENT; best location for the business; big money for right party; newly furnished and clean; lease. LANDLADY, 709½ S. Main st. 27

FOR SALE—HOTEL INVESTMENT— that pays $800 to $900 per month, winter and summer; investigate—investigate. Address F., 407 CAROLINA ST. 26

FOR SALE—A ROOMING-HOUSE. CLEARing $90 month; will show proof of same; all-year house. MRS. JACKSON, Laurel House, Fourth st., San Pedro, Cal. 29

FOR SALE—ROOMING-HOUSE, 42 ROOMS, doing good business; rent $125 month; will sell for $2300. Come and see owner at 650½ S. LOS ANGELES ST. 27

FOR SALE—$250; FURNITURE IN A SIX-ROOM FLAT. RENT $20; 3 ROOMS RENTED. PAYS THE RENT AND $15 OVER. 717 S. FLOWER ST. 26

FOR SALE—ROOMING HOUSE OF 32 rooms, well furnished in best location, low rent, clears $100 per month. Address G, box 178, TIMES OFFICE. 1

FOR SALE—BY OWNER, ROOMING-HOUSE 8 rooms, furnished, near Courthouse, a snap. Price $1050. Call MAIN 1999. Get busy. This week only. 28

FOR SALE — 15-ROOM FLAT, WILL clear you $500 in few weeks. Only $400 required. Sickness. 430 S. BROADWAY, room 514. 26

FOR SALE—14 FURNISHED ROOMS AND lease, two suites of housekeeping rooms; rent $25 per month; price $275. Call 42 S. 5TH. 26

FOR SALE—TWELVE BEAUTIFULLY-FURnished rooms; walking distance; price $1500. Address H. box 184, TIMES OFFICE. 26

FOR SALE — 50-ROOM AMERICAN-PLAN hotel, clearing $600 a month; price $7500. Address J, box 140, TIMES OFFICE. 27

FOR SALE—ROOMING-HOUSE, 10 ROOMS, low rent; rooms full; best part of city. Sell cheap. 2260½ W. 7TH ST. 28

FOR SALE—FAMILY HOTEL, MODERN, central, clears $2000 yearly, cash or exchange. See HALL, 135 Stimson Bldg. 27

FOR SALE—NICELY FURNISHED ROOMing-house, 21 rooms, near Arcade Depot. 638 RUTH AVE. F7206. 26

FOR SALE—ROOMING-HOUSE OF 18 rooms, fine location, good income. Call mornings, 1151 S. HOPE. 26

FOR SALE—ROOMING-HOUSE OF 14 rooms, rent $70 per month. A6247. 215 N. BROADWAY. 29

FOR SALE—FURNITURE OF FIVE-ROOM flat, cheap if taken at once; rent $16. 327 WINSTON ST. 27

FOR SALE— Hotels and Lodging-houses.

FOR SALE—OR EXCHANGE—BY H. C. DECKER. H. C. DECKER. OVER 20 YEARS THE LEADING HOTEL AND ROOMING-HOUSE BROKER IN SAN FRANCISCO. HAS REMOVED TO 453½ S. BROADWAY, LOS ANGELES. PHONES—MAIN 6177, HOME A6218. SEE HIS LARGE LIST OF BARGAINS. FOR SALE AND EXCHANGE.

FOR EXCHANGE— 64-ROOM APARTMENT HOUSE, SUNNY CORNER; MODERN; BEST LOCATION;

45-room apartment house, new, just finished; price $5000; PART PAYMENTS, SOME CASH, SOME REAL ESTATE.

BARGAIN, 12 ROOMS, ON HILL ST. REDUCED TO $600. SEE DECKER.

50-ROOM LODGING-HOUSE, NEW; RENT $175; PART IN PAYMENTS. SEE THIS.

EXCHANGE FOR REAL ESTATE — 99 ROOMS, NEW; BEST IN LOS ANGELES.

DECKER'S BEST BARGAINS—60 ROOMS, CLEARS $300; PRICE $4000, HALF CASH.

15 ROOMS ON FIFTH—Transient; fine location; must sell; only $700.

To sell your house quick go to Decker.

21 rooms, rent $125; bargain ..... $ 2,500
Flat, 6 rooms and bath, on Main 275
Apartments, 45 rooms; much cash have you 4,500
Boarding-house, 20 rooms 1,500
19 rooms, on best street; must sell 900
20-room, corner, clears $400 5,200
Flat, 6 rooms, elegant home 700
Exchange, 14 rooms; what have you? 1,300
Best on earth, 42 rooms; see it 5,500
Apartment house, 42 rooms, Grand 6,250

EASY PAYMENTS ON ANY HOUSE. HOTEL

16 ROOMS, SUNNY CORNER. STEAM HEAT; ALL MODERN.

OFFER WANTED. HOW MUCH CAN YOU PAY DOWN?

Lodging-house, 43 rooms; see this ..... $ 4,000
21-room apartment house 650
15 rooms, best location 1,150
16 rooms, grand paying; payments 4,000
16 rooms, owner must leave city 900
12 rooms, change for lots 800
10 rooms, my best; bargain 1,700
11 rooms, rent $45 clean and good 450
115 rooms, apartments, new, good 22,000
150 rooms, extra fine, large income 15,000
30 rooms, must sell, or wanted 900
26 rooms, fine transient house 1,250
6 rooms, flat, desirable 300
35 rooms, near Courthouse 1,000
36 rooms, always full of roomers 1,000
20 rooms, hotel and bar; country 2,500
20 rooms, good bargain 1,500
23 rooms, transient, clears $300, ... 1,500
Exchange, 72-room house 4,000
18 rooms, close in, good lease 600
16 rooms, money-maker 2,500
41 rooms, good location for business 1,500
8 rooms, a sacrifice 200
14 rooms, must sell today 1,200
20 rooms, snap 1,000
9 rooms, new furnished, cement basement 450
26 rooms, swell location and furnishings 3,500
16 rooms, good money-maker 650
60 rooms, on Main st. 2,700
120-room apartment house 15,000
45-room apartments 4,000
56-room apartments 5,000
150-room apartment house 18,000
40-room lodging-house 2,500
1000 other bargains; all prices.

EXCHANGE 25 ROOMS FOR HOUSE AND LOT OR VACANT LOT; PRICE $2000.

TRANSIENT HOUSE, 30 ROOMS, CLEARS $200 every month. New building, new furniture. Cost $10,000; price $7500; only $2500 cash.

32 ROOMS, ONE FLOOR, NEW FURNITURE; RENT ONLY $60; LEASE; PRICE REDUCED TO $1900; ONLY $800 CASH.

DON'T FORGET THAT DECKER IS ON DECK AT 453½ S. BROADWAY. 26

FOR SALE— HEADQUARTERS FOR HOTELS AND ROOMING-HOUSES.

$125—5-room flat, fair furniture, centrally located, on Flower st.

$400—9-room house, good furniture, close in, on Crocker st.

$800—14 rooms, housekeeping, fine furniture, Court st., close to Broadway.

$800—10 rooms, nearly new furniture, Wash. st., close in.

$750—20 rooms, fair furniture, Olive st., close to First st.

$1200—19 rooms, good furniture, centrally located, on Broadway, transient.

$1100—17 rooms, modern housekeeping, fine furniture, walking distance on Figueroa st.

$1500—The best furnished and best located transient house on S. Spring st.

$1650—Modern, 25 rooms, good furniture, walking distance, on S. Hill st.

$1800—32-room apartment house, good furniture, West First st., walking distance.

$2250—Modern, 35 rooms, elegant furniture, S. Flower, walking distance.

$10,000—$4000 down will handle the finest gilt-edge up-to-date apartment house in the city, centrally located, on the hill; oil furnace, elevator, building and furniture new and elegant; pays 40 per cent. on money invested; investigate this.

Easy terms on nearly all of these bargains.

The largest realty organization in California.

GOLDEN STATE REALTY CO., 403-410 S. Spring st. Both Phones—Exchange 16. 26

FOR SALE—BY WELSHANS & COLE. $450—Downtown paying snap, 13 rooms. $700—Car-barn section, rent $50, 25 rooms. $1000—Boarding, nets $200 month, 16 rooms. $1500—Close Broadway and 4th st., rooms. $1750—New, modern, 7th, near Main, 24 rooms. $2000—Best-paying place on 8th st., 35 rooms. $2500—Rooms heated, rent $175, 50 rooms. 200 other snaps, all sizes, prices. WELSHANS & COLE, 434 S. Hill st. 27

FOR SALE—HOTEL. One of the best paying high class, 35-room, family hotels in the city. Good lease. Owing to outside business interests present owner must sell at once at a sacrifice. House, grounds and house equipment in perfect order. Just the chance for a buyer to step into a fully established business. $2000 to $3000 cash, balance easy terms. For information address P. O. BOX 1252. 26

FOR SALE — APARTMENT-HOUSE OF 6 rooms, located in Southwest; all outside rooms; walking distance from business center; all new furniture, hot and cold water; suites all occupied, clearing $178 a month; 5-year lease; will bear closest investigation; will take part cash, balance to suit; must be sold at once; price $4000. Call at 702 S. SPRING ST., Room 215. 26

FOR SALE — $2200, NEW APARTMENT-house, close in; rent $190; 2 years' lease. 25 rooms, rent $50; price $850. 26 rooms, rent $45; price $1400. 14 rooms, rent $60; price $500. 10 rooms, rent $30; price $300. 5 years' leases; new, high-class; fine income, $4200. Take advantage of my 15 years' experience. A. E. SNODGRASS, 649 S. Spring st. California Gem Co. 26

FOR SALE—BARGAINS! LISTEN! 40-ROOM house, some offices, clears $250 per month, 2½ years' lease, only $4, near in, terms 2 years, rent $70, clears $75, $1600 will handle. 10 rooms, new piano, never used, velvet, solid new furniture, mahogany and oak, lease rent $45, $1200. 6 rooms, new, rent $20, $400, all walking distance. Call for HOPKINSON REALTY CO., F6214. 434 S. Hill st.

FOR SALE—$500. 12-ROOM COTTAGE, 2 bathrooms, all rented; beautiful location; sell all or part. South 122. 836 E. 21ST ST. 26

FOR SALE — SMALL ROOMING-HOUSE, respectable; walking distance. 2124½ E. NINTH ST. 1

FOR SALE— Country Property.

FOR SALE—CORNER FIVE ACRES, IN alfa, near Gardena; half mile Redondo cars; oiled streets; richest soil; water stock; beautiful shade trees; $1400 cash for immediate sale; worth almost double. Owner, ROOM 212, 702 S. Spring. 26

FOR SALE—2000 ACRES, PLENTY WATER, fine soil; water and electric power alone worth price; nothing better for colonization; near R.R. and Los Angeles. $250,000; take half trade. R. D. LIST, 400 I. W. Hellman Bldg. 30

FOR SALE—12,000,000 FT. OF TIMBER, ON 640 acres of land, in Los Angeles Co., ¼ cash, ⅓ in exchange for property, or partner to put up sawmill. OWNER, 633 E. 29th. Price $20,000. Home 'Phone B1158. 28

FOR SALE—TULARE COUNTY, 320 ACRES at fearful sacrifice; station on property; worth $30 an acre; only $10 to immediate buyer; am going away. Address J, box 79, TIMES OFFICE. 29

FOR SALE — OR TRADE, 7 ACRES OF land, every foot tillable land, in Lakeport, Cal., for $650; will give good trade for Los Angeles property. A. M. WITHAM, 7064 Temple st. 29

FOR SALE—10 ACRES 2 MILES SOUTH OF Anaheim, on main road from Los Angeles to Santa Ana; plenty water; S. P. train stops at ranch; price $2500. P. O. BOX 85, Anaheim, Cal. 28

FOR SALE—$10 PER ACRE, CHOICE KERN county orange land, 5000 acres in 80-acre tracts. Plenty of water. GORDON, 402 Trust Bldg., 2nd and Spring. 26

FOR SALE — 15-ACRE RANCH, FAJARO Valley; gross returns this season, $2000. Address owner, BOX E, Watsonville, Cal. 26

FOR SALE—SHASTA COUNTY. FOR NEW descriptive and price list of properties send to D. N. HONN, Redding, Cal. 30

FOR SALE—CHEAP LAND IN SAN BERnardino and Riverside counties. J. R. SCOTT & CO., San Bernardino. 4

FOR SALE — ONE HALF ACRE, $400; $25 cash, $10 each month, or one whole acre, $800. Phone WEST 4291. 28

FOR SALE—40 ACRES SOUTHEAST OF Bakersfield. What have you? 2417 M ST., Bakersfield. 1

FOR SALE—20 ACRES LEVEL LAND, $5 per acre. MARSH, 111 South Broadway. 26

FOR SALE—320 ACRES OF LAND, $10 PER acre, frostless. GRAY, 111 S. Broadway. 26

FOR SALE— Country Property.

FOR SALE— A WALNUT GROVE. AT ONE-HALF ITS ACTUAL VALUE.

Without exception one of the most highly improved walnut groves in Southern California. It contains 87 acres and is practically all in full bearing walnuts.

Has a good 9-story house, and all necessary outhouses, abundance of water, pipe lines, etc.; soil is a deep sandy loam; farming implements and drying machinery included. It's located in one of the very best walnut sections in the State and only a short distance by Electric car from Los Angeles.

AT $900 AN ACRE.

IT'S VERY, VERY CHEAP.

IT'S WORTH $1000 AN ACRE.

IT'S FREE AND CLEAR.

TERMS CAN BE MADE.

IT PAYS $9000 A YEAR.

MINES & PARISH, 325 SOUTH HILL ST. 27

FOR SALE— LISTEN.

I am forming a club to buy 1000 acres of fine land in San Joaquin Valley. Soil fine sandy loam, free from alkali, all level. Surface water 5 to 10 feet. I want people who want 40 acres or more. No club but simply want enough people to take over the entire piece for this is the only way it can be bought and each one take what he wants at the WHOLESALE PRICE. Located on Santa Fe Railroad, north of Bakersfield. This land is the best in the valley for ALFALFA, GRAIN, POTATOES, GRAPES, SUGAR BEETS, FRUIT.

Price $19 the acre.

Come in and talk it over and be prepared to go up to look it over FRIDAY NIGHT. Fare $5 round trip, return Sunday a.m. This land will double in price in 12 months.

GEO. H. KERN, 324 Citizens' National Bank Bldg., Main 2624; 26297. 26

FOR SALE—IMPERIAL VALLEY LANDS. A FEW EXTRAORDINARY BARGAINS. FOR QUICK SALE.

40 acres good land near Imperial, with full water right. If sold at once, $30 per acre. Cash.

160 acres in District No. 8, near Brawley, with full water right, has been mostly into grain, only $20 per acre. Cash.

200 acres patented land near Brawley with 200 shares water stock, all leveled, ditched and bordered. Had one crop of barley grown on it, part of it first-class cantaloupe land, and the balance ideal for grapes or alfalfa. For quick sale only $50 per acre, cash. This could be sub divided into 20-acre tracts and sold at much higher prices.

640 acres excellent cantaloupe land in District No. 8, with full water right. School land title, cash price only $40 per acre.

Will be glad to show these lands at any time. Can arrange for excursion rates any day in the week.

LAND DEPARTMENT. IMPERIAL INVESTMENT CO., 215 H. W. Hellman Bldg. Phone A3471. 26

FOR SALE—LANDS IN SINALOA, MEX. We know of no investment opportunity that offers as good a chance to make money as can be had at once, on the West Coast of Mexico. Our connections enable us to give the benefit of expert knowledge in surveys, values and titles. If you want an investment for yourself or have a client for a large or small amount, act quick, as values are rising rapidly. Our expert, who has had three years' experience on these lands, is here for a day or two.

Investigate our standing. TOWNSEND-DAYMAN INVESTMENT CO., (Members L. A. Realty Board.) 426 Pacific Electric Bldg. F7125, Main 5140.

Long Beach office, Townsend Bldg. 26

FOR SALE—OUR LAND EXPERTS HAVE spent years of time and thousands of dollars in personal study of Mexican lands and we refused to offer them for sale or accept investments on them until that work was completed. We now have more first hand information about west coast of Mexico than can be found anywhere else, and evidence is overwhelming in favor of these lands along new Southern Pacific line at 7 to 8%. We have never been connected with booming schemes and challenge investigation. We furnish experts' reports on any west coast lands. TOWNSEND-DAYMAN INVESTMENT CO., 426 Pacific Electric Bldg. 26

FOR SALE— SAN FERNANDO ACREAGE BARGAIN.

$20 acres, fine soil, perfectly level; adjoining railroad, between Fernando and Chatsworth; now in grain; will be close to main irrigating ditch from city's reservoir at Fernando.

This property would be cheap at $150 per acre. Price only

$100 PER ACRE.

THIS IS THE BIGGEST SNAP IN LOS ANGELES TODAY.

ERKENBRECHER SYNDICATE, LTD., Members L. A. Realty Board. 122 West Sixth st. Ground floor.

FOR SALE— No. 2768—40 acres of the very best vegetable and beet land between Norwalk and Artesia, on account of the owner being a non-resident, we can offer this land $50 to $75 per acre under what similar land can be had for. Two flowing wells. One mile to electric line. A snap at $1775 an acre.

No. 2655—San Fernando Valley ranch, 44 acres, well improved with fine well, and good pumping plant. Good 9-room house, barn, etc. This is one of the best ranches in the valley, and well located. Price $300 per acre.

J. N. WILLIAMS & CO., 302 I. W. Hellman Bldg. 26

FOR SALE— EL CARMEL is the place to make money. This beautiful tract is divided into 5 and 10-acre lots, water developed and distributed over the tract by means of pipe lines and ditches, prospect of a new electric car line.

PRICE $250 per acre and up, one-fourth cash, balance on or before 1, 2 and 3 years at 6 per cent.

REMEMBER deep, rich, loamy soil, with water, 4 miles from the city, good schools, city telephone and rural free delivery. Don't delay for now is the time to get in on the ground floor.

FOR PARTICULARS SEE F. H. BROOKS COMPANY, 215-16 Currier Bldg. 212 W. Third st. 28

FOR SALE— LITTLE FARMS IN THE LAWNDALE POULTRY COLONY. SEE THE BEST BEFORE YOU BUY. 1-2 ACRES, $250 UP; $10 PER MONTH. FREE TICKETS. E. L. HOPPER & SON, OWNERS. 402 LAUGHLIN BLDG. A1361—215 S. BROADWAY—MAIN 244.

FOR SALE— OUR SPECIALTY IS POULTRY RANCHES AND LITTLE FARMS. SEE US FOR BEST VALUES. E. L. HOPPER & SON, 402 LAUGHLIN BLDG. A1361—215 S. BROADWAY—MAIN 244.

FOR SALE—HANDSOME HOME PLACE, 12 miles from Los Angeles; beautiful old park; 2 houses; 104 acres of land; unlimited water supply, with electric pumping plant; 32 head selected milk cows, 4 horses, all tools, wagons, large barns, etc. Terms, one-fourth cash, balance 10 years if desired. Or, will sell stock and implements, and lease one house and 100 acres of land. OWNER, 220 L. A. Trust Bldg. 26

FOR SALE— The opportunity of a lifetime. 40 acres of good level valley land for only $5 per acre, on terms of $10 down and $5 per month. Located in one of the richest mineral belts and suitable for first-class agricultural purposes. Water at 20 to 30 feet. For full particulars see Mr. Phillips with GOLDEN STATE REALTY CO., 439 S. Spring st. Both Phones Ex. 55. 29

FOR SALE— Country Property.

FOR SALE— A WALNUT GROVE. AT ONE-HALF ITS ACTUAL VALUE.

Without exception one of the most highly improved walnut groves in Southern California. It contains 87 acres and is practically all in full bearing walnuts.

Has a good 9-story house, and all necessary outhouses, abundance of water, pipe lines, etc.; soil is a deep sandy loam; farming implements and drying machinery included. It's located in one of the very best walnut sections in the State and only a short distance by Electric car from Los Angeles.

AT $900 AN ACRE.

IT'S VERY, VERY CHEAP.

IT'S WORTH $1000 AN ACRE.

IT'S FREE AND CLEAR.

TERMS CAN BE MADE.

IT PAYS $9000 A YEAR.

MINES & PARISH, 325 SOUTH HILL ST. 27

FOR SALE— LISTEN.

I am forming a club to buy 1000 acres of fine land in San Joaquin Valley. Soil fine sandy loam, free from alkali, all level. Surface water 5 to 10 feet. I want people who want 40 acres or more. No club but simply want enough people to take over the entire piece for this is the only way it can be bought and each one take what he wants at the WHOLESALE PRICE. Located on Santa Fe Railroad, north of Bakersfield. This land is the best in the valley for ALFALFA, GRAIN, POTATOES, GRAPES, SUGAR BEETS, FRUIT.

Price $19 the acre.

Come in and talk it over and be prepared to go up to look it over FRIDAY NIGHT. Fare $5 round trip, return Sunday a.m. This land will double in price in 12 months.

GEO. H. KERN, 324 Citizens' National Bank Bldg., Main 2624; 26297. 26

FOR SALE— IMPERIAL VALLEY LANDS. A FEW EXTRAORDINARY BARGAINS. FOR QUICK SALE.

40 acres good land near Imperial, with full water right. If sold at once, $30 per acre. Cash.

160 acres in District No. 8, near Brawley, with full water right, has been mostly into grain, only $20 per acre. Cash.

200 acres patented land near Brawley with 200 shares water stock, all leveled, ditched and bordered. Had one crop of barley grown on it, part of it first-class cantaloupe land, and the balance ideal for grapes or alfalfa. For quick sale only $50 per acre, cash. This could be sub divided into 20-acre tracts and sold at much higher prices.

640 acres excellent cantaloupe land in District No. 8, with full water right. School land title, cash price only $40 per acre.

Will be glad to show these lands at any time. Can arrange for excursion rates any day in the week.

LAND DEPARTMENT. IMPERIAL INVESTMENT CO., 215 H. W. Hellman Bldg. Phone A3471. 26

FOR SALE— LISTEN.

I am forming a club to buy 1000 acres of fine land in San Joaquin Valley. Soil fine sandy loam, free from alkali, all level. Surface water 5 to 10 feet. I want people who want 40 acres or more. No club but simply want enough people to take over the entire piece for this is the only way it can be bought and each one take what he wants at the WHOLESALE PRICE. Located on Santa Fe Railroad, north of Bakersfield. This land is the best in the valley for ALFALFA, GRAIN, POTATOES, G

Classified Liners.

FOR EXCHANGE—
Real Estate.

FOR EXCHANGE—
No. 1256—6 acres in the choice foothill district near Porterville, 13 acres in 8 year old Navels. Plenty of water, practically free. Good house and other buildings. This place shipped the best fruit from the whole district last year. Income better than $3000 a year. Price $15,000. Will take $4000 to $6000 in a home in Los Angeles or Long Beach, balance cash. Here is better than a 20 per cent. investment, and you can put your home in as part payment. The above is strictly first-class, and has always been kept so.

No. 283—One of the best homes and walnut groves in California. Contains 25 acres just out of the city limits of Anaheim. Trees in full bearing. Water free with some to sell. Fine modern house and other buildings. Price $25,000. Will take Los Angeles rental property in exchange.

No. 474—10 acres in 12 year old lemons at San Bernardino. Good house and large barn. Cash price $8000. Will take Los Angeles clear vacant up to $6000 ,balance back on place to suit. Here is an opportunity to turn your vacant lots into a bearing lemon grove; don't overlook this snap.

No. 2800—800 acre river bottom farm near Richmond, Va., 600 acres tillable; 200 in valuable timber. 2 complete sets of buildings. Price $36,000; mortgage $18,000 at 6 per cent. Want clear Southern California for equity. Here is an excellent farm at $40 an acre. Think of it.

No. 216—640 acres near San Bernardino, excellent proposition for eucalyptus or vines; about 300 acres now in grain. We can deliver this for $15 per acre. Will take good Los Angeles property.

J. N. WILLIAMS & CO.,
303 I. W. Hellman Bldg. 26

FOR EXCHANGE—AT CASH VALUES.
$12,000—Fine corner on West 8th st., 60x127 to alley, partly improved, brings $65 per month; no restrictions; want other property to $8000.
$10,000—5 beautiful acres highly improved; Glendale; choice fruit in full bearing; also walnuts, water to spare, good 5-room residence and barn; good suburban home or subdivision; want improved Los Angeles to $5000.
$7000—8-room modern 2-story residence, S.W., near Adams and Normandie st. It's a corner and worth the money; want orange grove, Covina way or business property. Los Angeles to $25,000.
$7000—100 ft. near 24th and Vermont, a semi-business property; want an income property to $12,000.
$11,000—11 acres full bearing oranges at Corona, in good condition, with good crop on trees; want Los Angeles.
The walnut grove at El Monte. I have sold also the business corner on N. Main.
$2500—Modern 5-room cottage, just completed, near Vermont and Jefferson; want vacant lot first payment.
$16,000—30 acres on electric east of city; good for alfalfa, fruit or vegetables, abundance of water, other land held at $200.
List your exchanges with me.
J. J. PHELPS, 225 H. W. Hellman Bldg.
A3662; Main 2712. 26

FOR EXCHANGE—A FIRST-CLASS ORANGE grove of 27½ acres.

12½ acres, 14 years old, at $1000 per acre	$12,500
2 acres, 3½ years old, at $500 per acre	4,500
4 acres, young trees, at $300 per acre	1,500
42 inches of water stock at $50 per inch	2,100
Farming implements	120
2 horses and harness	240
Improvements, house, barn, etc.	950
Estimated value of present crop	5,000
Good well casing	600
	$27,750

Mortgage $5000, payable on or before 2½ years. Owner will take $18,000 for his equity.
This grove is in first-class condition, having had the best of care.
Plenty of water and fertilizer.
Owner is old and wishes to retire.
EXCHANGE DEPARTMENT.
JONES & RYDER LAND COMPANY,
218 West Third st.

FOR EXCHANGE—
$8500—50x150 each, seven fine residence lots on Main st., Alhambra, only few blocks east of business center. Want city apartment site, income or what have you?

$12,000—Two 12-room double flat buildings on Lake Shore avenue near Echo Park, lots 50x120 each; will exchange for apartment site, income or what have you?

What have you to exchange for clear highly restricted lots fronting on and near Echo Park?

CALL OR ADDRESS OWNER,
205 FAY BLDG., cor. 3rd and Hill sts. 26

FOR EXCHANGE—8-ROOM MODERN COTTAGE and 3 large lots, South Hollywood, $6500, clear, for ranch.
7 room house, and two modern 6-room cottages close in, $11,000; mortgages $3500; want alfalfa ranch.
Large corner lot, Hollywood, small house on rear, $2000; mortgage $1500. 6-room modern cottage in city, $2800; mortgage $800 and good 5-room beach cottage, clear, for 7 or 8-room residence in western part of city.
10 3-4 acre Corona orange grove, 9 years old, coming crop worth $2500, abundance water, good property, $1600 per acre, clear; want residence or apartment house.
G. E. DELAVAN, 427 Bryson Bldg. A3536. 26

FOR EXCHANGE—
$1500—Clear lot, walking distance of Westlake Park; want equity in good 6 or 7-room cottage southwest.
$3000—Clear lot, West 9th, want residence southwest or Long Beach.
$1250—Clear lot, and $300 equity in new cottage on 36th st., for closer in cottage, will give good trade.
Other lots for cottages, trades of all kinds.
See MR. NEHER, with U. L. Dike Inv. Co., 629 Grosse Bldg., 6th and Spring. F1250; Main 3225. 25

FOR EXCHANGE—
There is tendency to inflate or overvalue exchange properties. We negotiate exchanges based on a cash valuation. You list the property with us at its actual cash value and we present similarly appraised properties for your consideration. The mutual fairness of such an arrangement is apparent.
For square dealing in exchanges list with
DAVID B. BARRY & CO.,
328-329 Bradbury Bldg.
Members L. A. Realty Board.

FOR EXCHANGE—
INCOME PROPERTY FOR LOTS.
I have a small 2-flat building on high ground, only 12 minutes by car to Third and Main st. Rents for $22. Neighborhood is good and all street improvements are in; half block to car. Price $3000, mortgage $2250. Owner will take good lot or lots, city, suburban or beach, for equity.
JAMES MENZIES,
232 Byrne Blk. 26

FOR EXCHANGE—
$2100 ANNUAL INCOME.
Clear business property, located in a thriving city of about 8000 inhabitants; secured lease expires in 7½ years.
Want land near Los Angeles; orange grove preferred.
See GLOSSER,
With HIGBEE & HODGKINSON,
215 Collins Bldg., 312 W. Third.
Phones A6624, Bdwy. 1468. L.A.R.B. 27

FOR EXCHANGE—
$20,000—Or any part, of good second mortgages, for clear Los Angeles property; prefer improved property.
$12,500—Improved Los Angeles property, paying $1800 year; take $7500 trade, city or Ocean Park.
W. H. OBEAR,
401-2 O. T. Johnson Bldg.

FOR EXCHANGE—
LOS ANGELES RESIDENCE
FOR ORANGE GROVE.
$6000 equity in $8200, 9-room home, finest part of city. Want choice small grove, including crop, with all advantages, free and clear. Address BOX 298, Postoffice, Los Angeles. 1

FOR EXCHANGE—$30,000 AT HIGHLAND Park, new and modern house, 10 rooms, large lot. Want income business property; will assume small amount. Price $10,000. If you want to exchange your property, mail me a description and let me work on it. EDWIN SMITH, 334 Bumiller Bldg., 430 S. Broadway. 26

FOR EXCHANGE—REAL ESTATE.
I want to exchange 600 acres of the best land in Imperial Valley for an automobile or Los Angeles property. My price is $2400. Address J, box 55, TIMES OFFICE. 27

FOR EXCHANGE—
$3000—Beautiful bungalow near Figueroa st.; Grand ave. cars; living room 15x28. Will take lot part pay.
C. J. MOREY. YOUNG & ADAMS.
A7666. 354 S. Hill. 27

FOR EXCHANGE—OR SALE—$8250, OCEAN Park, fine business lot for hotel, apartments or stores; close to the pier. $4000 or more cash, balance good modern improved Los Angeles or Pasadena. Inquire of L. G. ALLEN at The Zephyr, Venice.

FOR EXCHANGE—$4000 EQUITY IN MODern 9-room house and 6-room house, Prescott, Ariz.; want rooming-house, $1500; 15 clear lots, Baker City, Oregon; want 5 passenger automobile. M'PHERSON REALTY CO., 234-35 Bradbury Bldg. 26

FOR EXCHANGE—
I make a specialty of exchanging real estate, particularly California for eastern.
Member L. A. C. W. CONWAY,
Realty Board. 304-5 Bradbury Bldg.

FOR EXCHANGE—$250,000, BUSINESS, IMproved, valuable frontage, increasing value; want large grove or acres.
C. J. MOREY. YOUNG & ADAMS.
A7666, B'way 2915. 354 S. Hill.

FOR EXCHANGE—WE GIVE ATTENTION to real estate exchanges, and can handle your city or country property to advantage. DENNIS TAYLOR CO., 225-26 Byrne Bldg.

FOR EXCHANGE—
Real Estate.

FOR EXCHANGE—BY
H. G. HAGERTY,
304 FAY BLDG.

CHINO, CAL.
307 acres, 90 acres are in alfalfa, 70 acres in pasture and 157 acres in grain. Two good ranch houses, windmill, sanitary dairy barn, hay and house barns, two gasoline pumping plants with 600 inches of free water, fenced and cross-fenced.
This property will show over 10 per cent. income on price asked.
—$50,000—

COACHELLA, CAL.
160-acre ranch that is a dandy as an income producer. Over $23,000 was taken off this place this year on melons and early vegetables. Improved with two reservoirs, pumping plants, etc. Price $45,000.
Will exchange either of the above for Los Angeles and will assume up to $100,000.
H. G. HAGERTY,
27 304 Fay Building.

FOR EXCHANGE—ONE OF THE FINEST old ranch homes in the county, 104 acres, 12 miles from Los Angeles. Beautiful park, with lawns, flowers, fountains, greenhouse, etc. Trees 40 years old. 2 houses, large barns, sheds, stanchions, etc.; 32 head selected milk cows, 4 horses, tools, electric pumping plant, 250 inches water, 700,000-gallon reservoir. Will sell on terms, or exchange for income city property. OWNER, 220 I. A. Trust Bldg. 26

FOR EXCHANGE—
$3000—20 acres, Artesia, flowing well.
$5000—5 acres, Tustin, oranges.
$60,000—600 acres, 150 fruit, fine improvements.
Either and plenty more for city.
O. H. ANDERSON,
A3623. 206 Bryson Blk.
Main 5796. 26

FOR EXCHANGE—
$2250—New 5-room cottage, lot 50x154, equity $1200 for lot.
$2500—Cottage in Riverside, $1700 equity, for lot, west between Main and Jefferson.
DAVIS & PALMER,
609 Citizens' Nat. Bank Bldg.
Phone A3568. 26

FOR EXCHANGE—10 ACRES NEAR NORwalk, one mile from a station, improved with house, barn, well, windmill, farm implements and house furniture; will trade equity of $3000 for rooming-house, lot or cottage. H. F. BEAVER, 216 Lissner Bldg., 324 S. Spring. F3677.

FOR EXCHANGE—PASADENA PROPERTY, value $5000, and from $5000 to $6000 cash; want first-class alfalfa ranch, with gum trees, value of $14,000, in Rancho ita or El Monte district; if you want to sell, ask quick on this. FRANK L. FRARY, room 6, Stanton Bldg., Pasadena. 26

FOR EXCHANGE—$18,000; FINE LARGE corner on the hill, on W. First st.; not far from Broadway; clear; want a walnut grove or would take a home in the city. BOWMAN REAL ESTATE CO., 603 Laughlin Bldg. 26

FOR EXCHANGE—$10,000; 10-ACRE TRACT between Los Angeles and Ocean Park, on high ground, near Palms; accept one-half or all in clear city property. WM. N. HOLWAY, 211 Grant Bldg. A1939. 27

FOR EXCHANGE—WANT ORANGE GROVE. Have clear, elegant, $12,000 residence; west; high.
C. J. MOREY. YOUNG & ADAMS.
A7666. 354 South Hill.

FOR EXCHANGE—
Want grove, $5000 to $10,000. Have 80 feet, and 2 houses on Central ave., value $10,000.
C. J. MOREY. YOUNG & ADAMS.
A7666, B'way 2915. 354 S. Hill.

FOR EXCHANGE — 5 ACRES GARDEN land, $3500, four miles from limits, southwest; accept $2000 to $2500 in clear income or city lots. See B. T. BROWN, 608 Huntington Bldg., with A. L. Foster & Co.

FOR EXCHANGE—$9500; MORTGAGE $3000, 8% per cent., double building of 4 flats, 2907 First ave. Boyle Heights, what have you in a residence or bungalow, will assume. Send description to 2036 OXFORD AVE.

FOR EXCHANGE — 100-ROOM APARTMENT house, close in; cheap rent, paying remarkably well; want $10,000 residence. You don't often have a chance like this. R. D. LIST, 400 I. W. Hellman Bldg. Phone A7662.

FOR EXCHANGE—5-ROOM MODERN, LOT 40x125; 48th st., close to Moneta, $3550; mortgage $1200; want a lot worth $1000; $100 cash, balance like rent. J. W. CURNS, with Young & Adams, 354 S. Hill st.

FOR EXCHANGE—A FINE 20 ACRES, near Ontario, all under cultivation, price $2000; liberal trade for city. GRANT, 404 Grant Bldg. A434 and over.

FOR EXCHANGE—ACREAGE NEAR EASTlake Park, free and clear, choice land, improved with 5-room cottage, well, windmill, fence; want city. TRADERS' EXCHANGE, 204½ S. Broadway.

FOR EXCHANGE — WHEAT, CORN, ALfalfa and best lands, for city or small payment down, time on remainder until lands double in value. A. L. AUSTIN, 213 S. Broadway, room 207.

FOR EXCHANGE — (CLEAR) MICHIGAN farm, 40 acres, half in corn, potatoes and hay, balance timber; house and well. Want California. TRADERS' EXCHANGE, 204½ S. Broadway.

FOR EXCHANGE—HAVE YOU ANY WHITE elephants to trade ranches, farms, plants; anything anywhere? Call room 406 Los Angeles Trust Bldg.

FOR EXCHANGE—LARGE THREE-STORY brick block at Redlands; leased to good tenants; price $75,000. Want vacant in Los Angeles up to $50,000. L. H. MITCHEL, 410 Douglas Blk.

FOR EXCHANGE—40 ACRES AT THERmal, level, no alkali, 20 cultivated, shanty, flowing well. Mortgage $1000. For nearby property. T. L. CHAPIN, 111 S. Broadway.

FOR EXCHANGE—LARGE LOT NEAR Wilshire blvd., equity $850. What have you? Address J, box 67, TIMES OFFICE.

FOR EXCHANGE—BEN WHITE WILL EXchange your property, 204 BRYSON BLDG., Second and Spring. Member L.A.R.B.

FOR EXCHANGE—SIMPSON & CARTER, EXCHANGES EXCLUSIVELY,
325 H. W. HELLMAN BLDG.

FOR EXCHANGE—LEAHY & SON WILL exchange your property; large list; both city and country. 314-315 Severance Bldg.

FOR EXCHANGE—$1000 STOCK IN EAST Naples Land Co., for clear city lot. Address H, box 175, TIMES OFFICE.

FOR EXCHANGE—3 ACRES FINE LAND, for a lot. M'CALL, 111 South Broadway. Phone A5209.

FOR SALE—
Miscellaneous.

FOR SALE—$10, GOOD WHEELER & WILson or Singer sewing machine; rented $1.50 month; Automatic, $25; repairing. ARCADE CO., 514 W. Sixth. Main 4017; Home F2286.

FOR SALE—PIANO; LET ME SHOW YOU my beautiful upright; will make an exceptionally good price to a quick purchaser. Call or address 442 DOUGLAS BLDG.

FOR SALE—OR RENT. NEW SINGER and Wheeler & Wilson sewing machines; lowest prices, easiest terms; $1 down, 50c week. ARCADE CO., 514 W. Sixth.

FOR SALE—SAFES, FIRE AND BURGLARproof, standard makes, large assortment; always have a bargain. CHENEY-WEST CO., 316-18 S. Los Angeles st.

FOR SALE—50,000 FT. 2-INCH SCREW PIPE; good as new; just arrived; will be sold in lots to suit; cheap. LOS ANGELES WRECKING CO., 455 So. Los Angeles st.

FOR SALE—BANK COUNTER, COMPLETE, about 60 feet long, hardwood and in good condition; will sell cheap. Apply FIRST NATIONAL BANK, Santa Ana.

FOR SALE—TENT, CHEAP, 12x14, WITH floor, in A1 condition, nicely furnished. Inquire BROTHER WILLIAMS, Camp Meeting, Arroyo Seco, Garvanza.

FOR SALE—STEAM BOILERS, 60 H.P., full front finish, in good condition; can be seen at THE ANCHOR LAUNDRY, 719 S. Los Angeles.

FOR SALE—FIRST-CLASS MIDDLE AGED lady's ticket to New Orleans via San Francisco, cheap. Address H, box 127, TIMES OFFICE.

FOR SALE — HIGH-GRADE HAMMERLESS 12-gauge shotgun, with case and tools; bargain. 613 BUMILLER BLDG., 430 S. Broadway.

FOR SALE—PIANO, KURTZMAN PIANO, new instrument, worth $450; can be bought at a snap. Call or address 1030 ORANGE ST.

FOR SALE—NEW STORE FIXTURES, floor show cases, shelving, roll top desk, etc., cheap. 3419 VERMONT AVE.

FOR SALE—TWO TYPEWRITERS, SEVERal bicycles, very cheap. Ranchers see DEMITT COMPANY, 120 N. Main.

FOR SALE—TRUNKS SELLING OUT AT half price, $5 and up, best make. 211 TEMPLE ST. This week only.

FOR SALE—AT A SACRIFICE, 100 PORCElain enameled bath tubs. 267 S. LOS ANGELES ST.

FOR SALE—
Miscellaneous.

FOR SALE—WE HAVE 5000 TONS OF PIPE and fittings, all sizes, all prices; ads cost money. We can't afford a large one, but if we can't deliver better pipe, at less money, and quicker delivery than any one in the State, we will fill your order gratis. If you don't get satisfaction then see us. H. L. WHITE MACHINERY CO., 9th and Bryant sts., San Francisco, Cal.

FOR SALE—BEGINNING TUESDAY, THE 24th, we offer cheap for cash all material in the Mechanics' Lodging House, 232 E. 2nd st., in lots to suit. Lots of good redwood boards on this job; also doors and windows and frames. BUILDERS' SUPPLY CO., 729 San Fernando st., 2643 Andrew st.

FOR SALE—NEW ELECTRICAL PORTABLE Vibrator, alternating current, complete; six attachments. Case, cord included. Just the thing for small barber shop or face or scalp massage at home. Bargain, $20. Address J, box 37, TIMES OFFICE.

FOR SALE—CHEAP FOR CASH, LOT ENameled wash bowls, 2 inside offices, rope rack, new tensoning machine in good order; you will do business on our prices. BUILDERS' SUPPLY CO., 729 San Fernando st., 2643 Andrew st.

FOR SALE—TWO 8-FT. SHOWCASES; ONE counter, shelving, ice cream freezer; two electric fans, linoleum and other store fixtures. If interested in these articles, the price is right. Inquire 747 CENTRAL AVE.

FOR SALE—LADY'S R.R. TICKET TO Kansas City via S. P., D. & R. G., and Santa Fe; description medium height, dark hair, middle age. Address J, box 1, TIMES OFFICE.

FOR SALE—FIREPROOF SAFES CHEAP. WM. F. LUTZ CO., Santa Ana, Cal.

FOR SALE — FIREPROOF SAFE; A BARgain. Call at 469 E. SECOND ST.

FOR SALE—5 POOL TABLES AND 1 CASH register, at 117 E. FIRST ST.

FOR SALE—
Furniture.

FOR SALE—
SKEELS BROS., SKEELS BROS.,
907 S. MAIN ST.
Refrigerators and ice chests.

Porcelain lined Alaska	$42
Enamel lined refrigerator, dandy	$18
Glass Alaska, grocer's	$36
Large grocer's box, oak	$25
Sectional butcher's ice chest	$145

30 slightly damaged refrigerators—slightly damaged; a freight wreck, all styles and good as any new line, very cheap.
STOVES AND RANGES.
We connect and guarantee all our gas ranges. Steel range, Majestic, cost $65, at wholesale, with cast water back, good as new, only $35.

Small steel range	$12
Good steel range	$15
Reliable and Jewel gas ranges, connected	

50 cook stoves, connected ..... $8 to $15
ROLL TOP AND FLAT TOP DESKS.
Strictly second-hand desks, $4 to $100.
BOUGHT, SOLD OR EXCHANGED.
One standing desk in quartered oak $75
Show cases, cash registers, scales, coffee mills, counters, coffee urns.
HOUSEHOLD FURNITURE.
Will meet any and all competition on household furniture, largest stock of high grade second-hand furniture in Los Angeles and new furniture cheap.
SKEELS BROS., Both Phones, 907 S. Main.

FOR SALE—
We have bought the furnishings of two or three homes this week and are continuing to sell slightly used furniture at the very lowest prices. Cash or credit.
Dressers, $5.25 up.
Iron beds, $1.75 up.
Springs, $1 up.
Mattresses, $1.50 up.
Center tables, 75c up.
Gas ranges, $5 up.
Gas plates, $1.50 up.
Couches, $1.50 up.
Kitchen chairs, 65c.
9x12 rugs, $2.50 up.
Buffets and sideboards, $25.
Rockers, $1.
Kitchen tables, $1.
INDEPENDENT FURNITURE CO.,
421-423 E. 11TH ST.
Phones F6973. Main 1898.

FOR SALE— IT'S UP TO YOU.
If it's your desire to save money on furniture, you should see the bargains that Callyear's are offering at about half regular price. The contents of many homes now on special sale. Everything for housekeeping. Cash or easy payments.
COLYEAR'S.
322-324 S. Main.

FOR SALE—6 HOLE GRATE MAJESTIC steel range with water connections, good as new, $25; cost $60; mahogany pedestal table, 20 inch top, $15, cost $30; mahogany bed, $14, cost $25; oak morris chair, $1, cost $15; self generator gasoline stove and oven, $10, cost $28; O. K. washer, like new, $5, cost $10. These goods must be sold this week. See 700 W. 6TH ST.

FOR SALE—
DESKS, OFFICE FURNITURE, DESKS.
A side line with us, but we have the best stock in the city; extra good strictly second-hand office desks, chairs, rugs, tables, sectional bookcases, etc.; rent office outfits complete. Buy, sell and exchange. SKEELS BROS., 907 S. Main.

FOR SALE—AT A SACRIFICE, IF TAKEN this week, furniture of 9-room house, close in, pleasant neighborhood; rent reasonable. Present occupant makes room vacant. Remember at a bargain. Call and see me at 721 PACIFIC ELECTRIC BLDG., or Phone F3032 or Main 1 station 4.

FOR SALE—AS I AM GOING EAST AT once I wish to sell the furnishings and contents of my 7-room cottage. This cottage is furnished beautifully, but I will sell very cheap. Call 702 S. SPRING ST., room 209. Owner. Phone F5527; Sunset Broadway 3891.

FOR SALE—
DESKS FOR LESS.
DESKS FOR LESS.
Office furniture is our specialty; don't buy before seeing our stock. L. A. DESK EXCHANGE, 105 N. B'way., opposite The Times.

FOR SALE—THE ENTIRE FURNITURE and equipment of a high-class, modern hotel, doing a splendid establishment business; 2-year lease, extended if desired; $3000 to $3500 cash, balance easy terms. Address P. O. BOX 1255.

FOR SALE—FURNITURE OF 5-ROOM house, 4 rooms rented, rent $30; nice yard; laundry, large barn; fine chickens and yard; west side walking distance. Price $450. Address J, box 176, TIMES OFFICE.

FOR SALE—FURNITURE OF A SIX-ROOM flat at a sacrifice; must be seen to be appreciated; can rent room easily. 745 S. FLOWER ST. Phone F6374.

FOR SALE—SUPERIOR HOUSEHOLD FURniture, solid mahogany and oak; prices reasonable. Call 9 to 2 p.m. 3022 LASALLE AVE. Phone B1611.

FOR SALE—SPECIAL BARGAIN, 7 ROOMS, beautifully furnished, sunny flat, fine location, cheap rent. Make offer. THROOP, 406 W. 7th st. F3453.

FOR SALE—AM LEAVING CITY; MUST sell household furniture and rugs cheap. Call afternoon at 1078 S. BURLINGTON. Phone West 2734.

FOR SALE—ROLL TOP DESK, REVOLVING chair, 2 office chairs and rug; almost new. Call from 10 to 12. 410 MASON OPERA HOUSE.

FOR SALE — LARGE ASSORTMENT OF new and second-hand goods; lowest prices. JAMES COLGAN & CO., 713-715 S. Spring st.

FOR SALE—MATTRESSES AND COUCHES. Our own make; bargains in wardrobe-couches; also iron beds. 709 W. SEVENTH ST.

FOR SALE—FURNITURE OF FOUR-ROOM cottage, nearly new; cottage for rent if desired. Address G, box 90, TIMES OFFICE.

FOR SALE—CHEAP, COMPLETE SET OFfice furniture, roll top desk, chairs, table, rugs, etc. 206½ S. BROADWAY, room 2.

FOR SALE — FURNITURE, FURNITURE, new stock, lowest cash prices. WHITE & AUCHMOODY, 119 and 121 E. Sixth st.

FOR SALE—FURNITURE OF MODERN 6-room flat, complete, walking distance. See this sure. A snap. 223 EAST 11TH ST.

FOR SALE—TWO OFFICE DESKS, BOOKcase, chairs, carpet and linoleum. 607 W. 7TH ST.

FOR SALE—NEWLY FURNISHED SIX-room flat, cheap. Apply 258 WEST NINTH.

FOR SALE—GAS RANGES, FOLDING BEDS, rugs and furniture cheap. 737 S. GRAND.

BUSINESS CHANCES—
Miscellaneous.

FOR SALE—CORNER GROCERY, NICE, clean stock, good fixtures, all cash trade. Call at MAIN AND MILES ST.

WANTED—MAN WITH SOME MONEY TO help conduct a paying business. Address J, box 89, TIMES OFFICE.

FOR SALE—ONE-HALF INTEREST IN diamond producing property, $20,000. Address J, box 8, TIMES OFFICE.

A-1 JEWELRY BUSINESS IN GOOD TOWN at 50c on the dollar; about $1500. Address BOX 221, Anderson, Cal.

STORE FOR RENT—SUITABLE FOR DRUG store; swell neighborhood. 1191 W. ADAMS.

FOR SALE—NICE STOCK OF GROCERIES and fixtures, cheap rent. 1055 E. 21ST ST. JAMES L. LUNEY.

ONE OF THE BEST-PAYING CIGAR stores in Long Beach, at a bargain. Inquire 112 W. FIRST.

INTEREST IN OLD ESTABLISHED BUSIness for sale. Address F, box 27, TIMES OFFICE.

FOR SALE—FEED AND FUEL BUSINESS; invoice; rent cheap. Address 2001 SAN PEDRO ST.

BUSINESS CHANCES—
Miscellaneous.

LEAHY & SON,
Rooms 314-315, Severance Bldg.,
Sixth and Main sts.

$15,000—Wholesale produce; opportunity of lifetime.
$250—Grocery; sweetest little thing you have seen.
$2000—Feed and fuel; finest proposition in city.
$300—Barber shop; cheapest for the price in city.
$600—Barber shop; cigar stand; money-maker.
$500—Bakery, located on Fifth st.; a snap.
$250—Cigar stand; this can't last long.
$1750—Cigar stand; finest proposition in city.
$4000—Hardware, tinning; invoice; close-in town.
$500—Meat market; southwest; must sell.
$1900—Grocery; will exchange; good property.
$900—Grocery, finely equipped, to Pasadena.
$275—Butter and egg route; a snap for hustler.

This is only a few of our many bargains.

Plumbing and gas-fitting; fine proposition; established for over 4 years; last year's business exceeded $15,000; contracts first 4 months of present year over $10,000; low rent; good lease; fine stock; everything modern; price $2700. LEAHY & SON.

A meat market with the finest fixtures in Southern California, close to Los Angeles, doing a business of $70 a day; much larger in winter; it's a winter town. If you know how to carry on a swell meat business and have $2400 this is your chance. LEAHY & SON.

Meat market, fish and poultry, located in swellest residence district, doing a business of $70 a day; elegant fixtures; two fine horses and wagons; party sick and will sacrifice; $1500, $900 cash, balance terms.

I have the cleanest, well-located lunch room in the whole southwest, seating 28 people; everything brand new, just opened and doing a good business; price only $225. You can't beat this anywhere. Owner having trouble to collect money due him cause of selling. LEAHY & SON.

Partner wanted in established hat factory and renovating store; business clears from $20 to $50 a week; cheap rent; $225 secures this bona fide proposition. See sole agents.

A fine little grocery, feed and fuel store, located in southern part of city, with two living-rooms; cheap rent; average receipts, $45 a day; horse and wagon, cash register, steel safe, nice fixtures, in chest, connection; about $1900 buys this store. LEAHY & SON.

Fine, well-paying grocery store, close to center of city; located in fine residence section; good cash trade; long established; horse and wagon; low rent; living-rooms; will sell at $550; fine chance to pick up clean cash business; worth $850. See LEAHY.

LEAHY & SON,
Sixth and Main sts.
Tel. 4631. Main 2805.

BARBERS, ATTENTION! REMARKABLE opportunity to make good money on small investment. Shop in best location; shop in heart of business section of city. Equipment consists of three hydraulic chairs, French plate mirrors, marble washstand, latest improved hair-dryer, compressed air and appliances, National cash register, electric and gas fixtures. Absolutely modern, fitted for ladies and men's work. Equipment cost nearly $2500. In addition large store now rented with four living-rooms or suitable for restaurant; lease covering the whole for nominal rent. Cigar, boot stand and laundry agency alone pay rent. Business brings income of $350 to $400 per month. Whole proposition can be handled for about $600 if taken at once. Proprietor obliged to give it up. Address P. O. box 45, TIMES OFFICE.

L. D. OLIVER, BUSINESS CHANCES, 312 LAUGHLIN BLDG.
Restaurant bargains, good location and business, $650.
Lunch counter, 21 stools, fine location, $1500.
Grocery doing good business, cheap rent; good lease, living rooms; $1000.
Meat market, a snap; best oak fixtures, good business, $900.
28 rooms, always full, well furnished, 3 years' leases, cheap.
Drug store three years' lease, cheap rent; good business, $1400 to handle.
Cigar stand, 5 years' lease, rent $30; good fixtures. L. D. OLIVER, 312 Laughlin, 215 S. Broadway.

WE OFFER FOR SALE FIRST-CLASS, Interest-bearing Securities, fully Secured by property of good value.
This will net you 6 per cent.
Other good securities netting 7 to 8 per cent.
Payable in monthly installments.
WINTON & McLEOD COMPANY,
320 South Hill st.

FOR SALE—
A WHOLESALE CANDY MANUFACTURING BUSINESS, IN THE CITY.
If you want a paying business that you can step right into tomorrow and make money from the start; it is making money now.
An old-established firm wishes to sell just such a business; have other interests that require his time is only reason. If you have a little money call at FIRST-CLASS SECURITY and a GOOD HEAD, this is the chance of your life; will bear closest investigation. See HURD, 608-610 L. A. Trust Bldg. Phone Broadway 2132.

40 PER CENT. PROFIT.
Wanted a trustworthy man, at good salary, to assist in the management of a large and established manufacturing business. Can show a profit of 40 per cent. Must invest from $2500 to $5000. Do not apply unless you are capable of buying all materials for the factory. A. L. PINKERTON, 507 Chamber of Commerce. Broadway 5624.

I HAVE AN OPTION ON A LIMITED NUMber of shares in one of the greatest electrical inventions of the age, namely, a telephonic safe third-rail trolley-less street car system. I will be glad to exhibit a working model of this to the entire satisfaction of prospective investors. The company has already secured the contract of one of the large local roads. Here is an opportunity to get in on the ground floor of one of the most wonderful modern inventions. For full particulars address C, box 5, TIMES OFFICE.

FOR SALE—
I have the entire selling force including established agents and the use of one of the best ground floor locations in the city, of one of the largest real estate corporations here. I am getting more inquiries and getting more business than I can individually handle. I seek the services of a good, first-class young hustler and will give him a one-half interest for $2500. This will bear closest kind of investigation. For particulars address H box 146, TIMES OFFICE.

NOTICE, SMALL INVESTORS—OPENING that you certainly will appreciate. Confectionery, ice cream, variety store, only $275. Also sell half confectionery and cigar store, $1600; half fancy groceries, $625; half manufacturing, $1300; half one of the finest cafes Los Angeles, $1650; stationery and curio store, $1750; grocery, wears net $37 weekly, $2275; cigars, $300; furniture manufacturing, $2500; half grocery, $2200. See PHOENIX, 202 Grant Bldg.

LOS ANGELES CORPORATION HAS POSITION open to bright business man to act as representative for San Francisco and Oakland, handling druggist and department store trade; salary $150 a month and commission; applicant must become a stockholder to extent of $2500; no applicant considered unless able to furnish A1 references as to character and ability; mention references in application. Address F, box 31, TIMES OFFICE.

FOR SALE—AN ESTABLISHED AUTOMObile garage, doing good business; small capital required; worth investigation; going East. Address J, box 24, TIMES OFFICE.

8 PER CENT.
We want the loan of $3000 to $5000 for one year at 8 per cent., securing loan by first mortgage on our large manufacturing plant, value $20,000, in operation. Address H, box 152, TIMES OFFICE.

FOR SALE—WHOLESALE LIQUOR BUSINESS, (NOT A BARREL HOUSE OR FAMILY LIQUOR STORE) BUT A STRAIGHT WHOLESALE BUSINESS TO THE SALOON TRADE; PROFITS FROM BUSINESS WILL REPAY INVESTMENT IN LESS THAN 3 YEARS; WILL BEAR CLOSEST INVESTIGATION. ADDRESS P.O. BOX 2, LOS ANGELES FOR FULL PARTICULARS.

WANTED—A MAN WHO CAN SELL ALUMinum cooking utensils; profitable contract, long term; exclusive control of large territory; this business is controlled by one corporation and has no competition; the requirements for the position are A-1 reputation, financial ability to successfully operate the territory, past record for results. Address J, box 42, TIMES OFFICE.

WANTED—TRUSTWORTHY MAN TO TAKE ½ interest in fine paying Broadway cash business, who can invest $250, with services; this business will pay you $125 per month as your part; clean, agreeable work; short hours; experience not necessary, as the present owner will teach you the business. Call 218 S. BROADWAY, room 201.

WANTED—A GOOD HONEST MAN TO ACT as cashier in downtown business; small investment required; will clear you $250 monthly. This is a rare chance; you handle the money; high-class in every respect. See us for particulars.
THE ESSEX CO., 616 Bumiller Bldg., 430 S. Broadway.

RESTAURANT. NOTHING BETTER OR finer fitted up in center Los Angeles. $1650 buys half interest. You have to handle all cash. Reference required. See PHOENIX, 202 Grant Bldg.

BUSINESS CHANCES—
Miscellaneous.

TETLOW & CO., 122 S. BROADWAY.
Suite 217-218 Mason Operahouse.
Curio and lapidary store; long lease; clearing $3000 yearly; $2700; old established.

Fruit, cigars, soft drinks, cold lunch; cheap rent; only $125; busy street; rare chance.

Cigars, ice cream and lunch counter; best bargain in the city, $250; good chance.

Restaurant and lunch counter, rent $25; one living room, only $450; well fitted up.

Grocery and meat market, established 2½ years; want partner; fine proposition, $900.

Delicatessen, long lease; cheap rent; clearing $150 monthly; only $1200; part cash.

Established business; can clear $75 monthly; cheap rent; only $750; part cash; investigate

Want partner with $600 in fine paying business; bear investigation.

Bakery, large oven, 2 horses and wagon; established business; good lease; snap, $800.

Second-hand clothing store, cheap rent; clearing $150 monthly; $700; bargain.

Butcher shop; special bargain; daily sales, $40; no delivery; cash trade, $300.

Corner grocery; rent $35; 4 years' lease; fine horse and wagon; 2 living-rooms, $800.

Strictly 'ladies' bath parlors, clearing $7 to $12 per day; must sell; snap.

TETLOW & CO., 217-18 Mason Operahouse.

FOR $1500 CASH AND GOOD REFERENCE you can buy part interest in substantial up to date general brokerage, renting stores, offices, hotel, factories, flats and houses, selling; handle better class property center Los Angeles, block from here. Reference required. See PHOENIX, 202 Grant Bldg.

ARIZONA RESTAURANT, DOING OVER $10,000 month cash business and clear net profits over $3000 monthly; sickness only cause for this tremendous sacrifice; $2500; finest city in Arizona. Meet owner at our office today and look over before he returns tonight. See PHOENIX, 202 Grant Bldg.

FOR SALE—MUST BE SOLD.
We have just been authorized to sacrifice a property worth $10,000 for $6000, for immediate sale. Located on Lincoln st., ½ block from Pico car line, 5 lots 50x135, with 7-room house. BRADSHAW BROS., sole agents, room 205, Bradbury Bldg. Home A5163.

FOR SALE—BARBER PARLOR OF 3 chairs and cigar stand; pool and billiard hall. This place is located in the suburbs of Los Angeles, and is the only one there. This place is paying 20 per month. Also 1 chair for $200. Rent is only $25 a month with good lease; price $2500 cash. Call 702 S. SPRING ST., room 215.

TWENTY-CHAIR BARBER SHOP AND baths, clearing over $300 month, for $3000.

Show business on Broadway, clearing over $400 month, for $2000.
NOBLE & CO., 418 Copp Bldg.

FOR SALE—BOTTLING WORKS.
Bottling works doing an A-1 business; has the exclusive sale of one of the best brands of beer on the coast. Will invoice at the price right. CHOATE, JONES & STUMPF,
201-202 Collins Bldg., 313 W. 3rd.

FOR SALE—WILL SELL TO THE HIGHest bidder, for cash, at 10 a.m., Saturday, contents of the Oxford Cafe, 328 W. 5th st., city; big bargain for right party. For further particulars, apply DYER LAW AND COLLECTION CO., 327 Citizens' Natl. Bank Bldg., 3rd and Main sts.

FO

Classified Liners.

MONEY TO LOAN—
In Sums to Suit.

TO LOAN—$200 TO $10,000. AT LOWEST rates; no delays; also mortgages bought. CHAS. TAYLOR, 317 Byrne Bldg., 3rd and Spring. 30

LOS ANGELES-PATTEE CO., 607 UNION TRUST Bldg., Main or P. loan on improved city property; also buy and sell real estate mortgages.

WE LOAN—I WILL BUY YOUR MORTGAGE or good note. See me at once; no delay. BURRIS MITCHELL, Broker, 412 Douglas Bldg.

MONEY TO LOAN—ANY AMOUNT, FOR any length of time; building loans a specialty. BROWN CO., 702 Delta Bldg., 426 Spring st.

MONEY TO LOAN—ON REAL ESTATE. Large amounts at 6 per cent. C. A. SUMNER & CO., 204 L. A. Trust Bldg., corner 3d and Spring sts. Main 662, A3622.

MONEY TO LOAN—DIAMONDS A SPECIALTY; rates reasonable; strictly confidential. ECKERT, suite 25, 444 S. Bdway. F6628.

MONEY TO $5,000 AT 7 PER CENT.; QUICK and our motto. SMITH, 420 Citizens' National Bank Bldg., 3rd and Main. A5644. 30

LOANS AND SMALL LOANS AT CURRENT rates in Los Angeles real estate. ALLEN A. TAIT, 121 W. 3rd st.

MONEY LOANED, CONTRACTS AND MORTgages bought. A. McCALL, 314 Bullard Blk.

MONEY WANTED—
On Collaterals.

WANTED—MONEY. WE OWN AND OFfer for sale these gilt edge trust deeds three years. Interest seven per cent. payable quarterly.

$50,000 property worth $25,000.
$50,000 property worth $2500.
$5000 new 2-story residence.
$3000 new cottage; value $3000.
$2500 new cottage, southwest.
$2500 new cottage worth $2500.
$2000 new house worth $2000.
$3000 new 5-room cottage, worth $3000.
$2000 new 5-room cottage.
Nearly absolute. Nothing better.
J. BURRIS MITCHELL, 412 Douglas Bldg.

WANTED—MONEY; $375—3 YEARS, 9 PER cent. net, quarterly; secured by first mortgage on lot 40x150, and five-room house; street work in; one block from East First st. car; lot level; value $1050.

$750—3 years, 8 per cent. net, quarterly, secured by first mortgage on four good lots, with 5-room house, near Church of Angels. value $2000.

$1600—3 years, 9 per cent. net, quarterly, secured by first mortgage on modern 5-room new house and 50-foot lot on Atlantic avenue, near Tenth, Long Beach, California. value $2900.

$2700—3 years, 8 per cent., net, quarterly, secured by first mortgage on five fine residence lots, street work in, on Occidental boulevard, near Sunset, value $15,000.

$6500—1 year, 7 per cent. net, quarterly, secured by first mortgage on 50x150 lot on Orange street, improved, with 22-room flat building, valued at $21,000.

$6000—3 years, 8 per cent. net, quarterly, secured by first mortgage on two adjoining ranches, 10 acres each, 1 mile southeast of San Gabriel, well improved with residences, barns, trees and vines, value $13,000; bonus of $40 offered lender.

MATTHEWS & MATTHEWS, 505 Douglas Bldg. 26

WANTED—$2100, 2 YEARS, 7 PER CENT. $2000, 3 YEARS, 7 PER CENT. BOTH OF THESE GILT-EDGE, REAL ESTATE SECURITY. SEE MR. BOYDEN, WITH MINES & FARISH, 315 S. HILL. 30

WANTED—FROM $1800 TO $2500 STRAIGHT building loan, three years, 7 per cent. Phone SOUTH 2582, mornings or evenings. 27

WANTED — $7500, 3 YEARS, AT 7 PER cent., new first-class improvements, close in; fine location. 6858 MAIN or P.

WANTED—$900, 6 PER CENT., 3 YEARS, ON East Hollywood lots, worth $2000. Address E. box 25, TIMES OFFICE.

WANTED—$500 TO $30,000 ON IMPROVED close-in city property. T. WIESENDANGER, room 311, 207 S. Broadway.

STOCKS AND BONDS—
And Mortgages.

WANTED—TO SELL AT THE MARKET.
Balsoo Blue Jay.
Jim Butler.
Tonopah Extension.
Adams.
Atlanta.
Blue Bull.
Columbia.
Combination Fraction.
Commonwealth.
Daisy.
Dixie.
Florence.
Florence M. & W.
General Washington.
Goldfield Eureka.
Goldfield Lucy Bill.
Jumbo Extension.
Jumbo Extension L. & M.
Mohawk.
Sandstorm M. & L.
Goldfield Gold Hill.
Bonnie Clare.
Lige Harris.
Montana Bullfrog.
Atlanta Bullfrog.
Atlantic Pacific.
Johnnie Consolidated.
Clarke Copper.
ALBERT H. BEACH CO., STOCK BROKERS, 202 Security Bldg. 'Phones F1363, Main 5600. Established 1893. Members Los Angeles-Nevada Mining Stock Exchange.
SEND FOR DAILY STOCK SHEET.

WE OFFER, SUBJECT TO PRIOR SALES: 1000 the W. G. Leale Co. (Starrett Pump.) $1.25.
1000 Venture Hill Copper at 5c.
1000 Goldfield Diamond at 12½c.
100 Black Duck.
100 Silver Pick Leasing.
100 Journal Boy.
We take subscriptions for Goldfield Jupiter at 62c.
We want—
L. A. Brewery.
P. B. Steifer.
Santa Maria Oil.
We are active brokers in listed and unlisted securities. Bring in your orders to buy and sell.
TYCHSEN BROS. 223 Mercantile Place. F7909. Main 5700. 26

FOR SALE—FOR SALE—FOR SALE—
ONE THOUSAND (1000) RICE RANCH OIL CO. STOCK CHEAP, CHEAP! CHEAP!!
My friend, how will you know what my price is this time? Oh, I see, you will send some one to my office and find out how cheap I will sell it, and then you will sell it cheaper; yes, that is easy. I believe you have been selling, for the last month or so, cheaper than the "other feller" if you got a chance. Is not this a fact?
T. R. WALLACE, 209 Union Trust Bldg., Fourth and Spring st., Los Angeles, Cal. 26

WE HAVE LOS ANGELES HOME TELEphone preferred stock, to net purchaser more than 9 per cent. Also a Goldfield stock, backed by important officials of the Goldfield Consolidated, a winner that should pay ten for one. And a California gold stock better than that. Get in on the ground floor. Will trade 8½-per-cent. railroad bonds for good Los Angeles real estate. HERBERT L. CORNISH COMPANY, 301 Union Trust. 'Phones M3490, F5685.

FOR SALE—
National Sugar at 45c.
Electric Heating at 18c.
Los A. Tanning Leather at 50c.
Santa Claus Gold M. Co. is worth looking into. Here's a tip to the early birds.
C. B. GUTHRIE & CO., 410-11 Bumiller Bldg., 430 S. Broadway. 26 A3694, Main 6124.

FOR SALE—
3000 shares Pierce Oil and Land Co. stock at 10c a share. Company has 13,000 acres of land and 1000 inches of water in Ventura county, California.
WICKS REALTY SYNDICATE, Suite 420 L. A. Trust Bldg., 2nd and Spring sts. 29

FOR SALE—NATIONAL SUGAR, BARGAIN; Anti-Friction J B., snap.
Mt. Whitney, cheap.
California Hills, below market.
And others below market this week.
ZINN-MERWIN CO., 231 Mason Bldg. F7300. 26

WANTED—
P. B. Steifer M. Co. stock.
Goldfield Herald.
KENNEDY & METLEN, 205 Mercantile Place. F4290. 27

FOR SALE—5000 BISBEE WEST. 2½c. 1200 Electric Heating, 20 cents. 500 Anti-Friction J. B., $1.65. 5000 Mt. Whitney, 1½ cents. C. J. KING, 514 Fay Bldg. A3345.

BEST OFFER TAKES 600 BELL-REAT, 470 Honolulu El Dorado, 100 Gastrino Chemical, 200 Palms L. L. & W. Co., 700 Johnnie Greenwater, 5 American Mineral. Address J, box 153, TIMES OFFICE. 26

WANT TO BUY 5000 SHARES MAYBLOWer Consolidated cheap; Anti-Friction Journal Box, $1.40; Blue Bull, 25c; Sugar, 45c; Rose Pump, 17c. Address J, box 102, TIMES OFFICE. 26

WANTED—IF YOU NEED MONEY BADLY and your stock securities are good, we have the money. C. B. GUTHRIE & CO., 430 S. Broadway, 410-411 Bumiller Bldg. A5644, Main 6124.

FOR SALE—200 SHARES COSTA RICA RUBber Co. stock; investigate and secure a good investment. STRADER & STRADER, 208 Delta Bldg., 426 S. Spring. F7179. 28

FOR SALE — 1000 SHARES OF MINING stock, 5 per cent. dividend guaranteed; this stock is in an A-1 mine. Address J, box 52, TIMES OFFICE. 27

WANTED—1000 SHARES LOS ANGELES INvestment Company's stock at $2. Address 141 WEST 45TH ST. Phone South 2483. 28

WANTED—OWNERS TO SUBMIT LOWEST price on Mount Gaines stock; owners only. Address J, box 146, TIMES OFFICE. 27

FOR SALE — 2500 SHARES NATIONAL Sugar; best offer takes it this week. Address J, box 135, TIMES OFFICE. 28

FOR SALE—LION COFFEE, 20c; NATIONAL Sugar at 45c. JACKSON, 531 Chamber of Commerce. 29

FOR SALE—10 MERCHANTS' TRUST CO. 497. Address J, box 144, TIMES OFFICE. 27

THINGS ON WHEELS—
All Sorts.
AUTOMOBILES.

FOR SALE—A PRACTICALLY NEW POPEWaverly electric runabout, for less than half price; party who owns it going east. Call 1007 UNION TRUST BLDG., afternoons.

HUTCHINS, THE TIRE BROKER, WILL sell you all makes of automobile tires cheaper than any one else; takes old ones in exchange. 803 S. SPRING. Phone Main 6935. 27

FOR SALE—ONE 1906 MAXWELL AS GOOD as new, fully equipped with top, generator and lamps. Call today; CLEVELAND GARAGE, 1636 W. Washington st. 29

FOR SALE—1908 TOURIST, C. C. COMplete $1425; will sell for $1200; $500 cash to handle; used 6 weeks. J. B. MONTGOMERY, King Edward Hotel. 28

FOR SALE—1906 WHITE STEAMER IN A-1 condition, new tires, $1000 cash takes it; will demonstrate if you mean business. 2006 WESTERN. West 1262.

THINGS ON WHEELS—
All Sorts.
AUTOMOBILES.

TO LET—GARAGE. LARGE, CENTRALLY located garage with repair shop and power. Fully equipped. Fine established paying business. Excellent opportunity for the right party. Address JJ, box 89, TIMES OFFICE.

FOR SALE—
$1250—1907 Model H cylinder Cadillac.
$1250—1906 Model Pope-Toledo 7-passenger.
$900—1907 4-cylinder Ford, fully equipped.
$450—1906 Maxwell runabout, 2-cylinder.
$700—1907 2-cylinder Tourist and equipment.
$950—1907 22-H.P. Buick, top, etc.
$2000—1906 4-cylinder 40-H.P. Ford. And others.
HUGH H. WALLACE, 308 UNION TRUST BLDG. MAIN 4655. HOME F6620. 26

FOR SALE—
Six-cylinder 5-passenger touring car, 30 H. P., fully equipment, speedometer, 110-inch wheel base, new, $1850.
Four-cylinder touring car, 24-H.P., five lamps, clock, speedometer, new, $1750.
Two-cylinder touring car, side entrance, 16-H.P., guaranteed same as new, very cheap.
Two-cylinder gasoline engine, 16-H.P., with carburetter, spark, cool lamps and spark plug, new, $150.
Four-cylinder gasoline engine, 24-H.P., new, $300.
623 N. MAIN ST. 30

FOR SALE—AN ESTABLISHED AUTOMOBILE garage, doing good business; small capital required; worth investigation; going East. Address J, box 24, TIMES OFFICE. 29

FOR SALE—ONE OF THE SLICKEST 5-cylinder side-entrance automobiles in the city, with an extra runabout bod that has plenty of space for carrying a great deal of luggage, etc.; this wagon could be well used for a delivery wagon during the week and an up-to-date light touring car for pleasure rides. Ask for the price. THE MILLSPRICE GARAGE MACHINE CO., 1142-44 S. Main st. Phone F6136. 28

FOR SALE — A POPE-TOLEDO TOURING car in excellent condition, as good as new. This is a splendid chance to secure a high-grade machine at a reasonable figure. C. WATSON, 905 Union Trust Bldg. Phone F7644.

I WANT AN AUTO OF LATE MODEL IN good condition, in exchange for my swell driving outfit, golf wagon cost $400; basket phaeton, $200, and some standard-bred horse stock, or I have Chicago lots or small orange groves to exchange for auto. Address J, box 148, TIMES OFFICE. 27

FOR SALE—SMALL BONUS AND STOCK at invoice buys best-paying automobile business in the city, clearing $1500 month; $6000 to $10,000 cash capital required; ill health cause of selling. This is a rare opportunity and will stand strictest investigation. Address J, box 171, TIMES OFFICE.

FOR SALE—HIGH-GRADE TWO-CYLINder touring car, almost new and in perfect condition, $900. Will take it this week. I leave the city Monday night; will give responsible guarantee. Call forenoons at 204 POST BLOCK, Second and Broadway. 27

FOR SALE—$1200; FRANKLIN TOURING car, model G; 4-cylinder, 4-passenger, in perfect running order, with top and glass front. Come and see it. Bring your expert to examine it. SANTA MONICA GARAGE, 329 Second st., Santa Monica. 28

FOR SALE—
WHITE STEAMER.
1906 Model White Steamer fully equipped and in perfect condition. A bargain. WHITE GARAGE, 712 S. Broadway. Both phones Exchange 790. 28

FOR SALE—AUTOMOBILES.
$1000—25 H.P. Pope Toledo, tonneau and top.
$2200—"Thomas 40;" magnets equipment; used 5 months; perfect condition.
Four-cylinder touring car, 30 H. P., fully equipped, speedometer, 110-inch wheel base, new, $1850.
Four-cylinder touring car, 24-H.P., five lamps, clock, speedometer, new, $1750.
Two-cylinder touring car, side entrance, 16-H.P., guaranteed same as new, very cheap.
Two-cylinder gasoline engine, 16-H.P., with carburetter, spark, cool lamps and spark plug, new, $150.
Four-cylinder gasoline engine, 24-H.P., new, $300.
623 N. MAIN ST. 30

FOR SALE—AN ESTABLISHED AUTOMOBILE garage, doing good business; small capital required; worth investigation; going East. Address J, box 24, TIMES OFFICE. 29

FOR SALE—ONE OF THE SLICKEST 5-cylinder side-entrance automobiles in the city, with an extra runabout bod that has plenty of space for carrying a great deal of luggage, etc.; this wagon could be well used for a delivery wagon during the week and an up-to-date light touring car for pleasure rides. Ask for the price. THE MILLSPRICE GARAGE MACHINE CO., 1142-44 S. Main st. Phone F6136. 28

FOR SALE — A POPE-TOLEDO TOURING car in excellent condition, as good as new. This is a splendid chance to secure a high-grade machine at a reasonable figure. C. WATSON, 905 Union Trust Bldg. Phone F7644.

I WANT AN AUTO OF LATE MODEL IN good condition, in exchange for my swell driving outfit, golf wagon cost $400; basket phaeton, $200, and some standard-bred horse stock, or I have Chicago lots or small orange groves to exchange for auto. Address J, box 148, TIMES OFFICE. 27

FOR SALE—SMALL BONUS AND STOCK at invoice buys best-paying automobile business in the city, clearing $1500 month; $6000 to $10,000 cash capital required; ill health cause of selling. This is a rare opportunity and will stand strictest investigation. Address J, box 171, TIMES OFFICE.

FOR SALE—HIGH-GRADE TWO-CYLINder touring car, almost new and in perfect condition, $900. Will take it this week. I leave the city Monday night; will give responsible guarantee. Call forenoons at 204 POST BLOCK, Second and Broadway. 27

FOR SALE—$1200; FRANKLIN TOURING car, model G; 4-cylinder, 4-passenger, in perfect running order, with top and glass front. Come and see it. Bring your expert to examine it. SANTA MONICA GARAGE, 329 Second st., Santa Monica. 28

FOR SALE—
WHITE STEAMER.
1906 Model White Steamer fully equipped and in perfect condition. A bargain. WHITE GARAGE, 712 S. Broadway. Both phones Exchange 790. 28

FOR SALE—AUTOMOBILES.
$1000—25 H.P. Pope Toledo, tonneau and top.
$2200—"Thomas 40;" magnets equipment; used 5 months; perfect condition.
$1600—25 H.P. Pope Toledo, tonneau and top, $1200—"Thomas 40;" magnets equipment; used 5 months; perfect condition, $1600. Will sell it, and then you will sell it cheaper; yes, that is easy. I believe you have been selling, for the last month or so, cheaper than the "other feller" if you got a chance. Is not this a fact?
T. R. WALLACE, 209 Union Trust Bldg., Fourth and Spring st., Los Angeles, Cal. 26

WE HAVE LOS ANGELES HOME TELEphone preferred stock, to net purchaser more than 9 per cent. Also a Goldfield stock, backed by important officials of the Goldfield Consolidated, a winner that should pay ten for one. And a California gold stock better than that. Get in on the ground floor. Will trade 8½-per-cent. railroad bonds for good Los Angeles real estate. HERBERT L. CORNISH COMPANY, 301 Union Trust. 'Phones M3490, F5685.

FOR SALE—
National Sugar at 45c.
Electric Heating at 18c.
Los A. Tanning Leather at 50c.
Santa Claus Gold M. Co. is worth looking into. Here's a tip to the early birds.
C. B. GUTHRIE & CO., 410-11 Bumiller Bldg., 430 S. Broadway. 26 A3694, Main 6124.

FOR SALE—
3000 shares Pierce Oil and Land Co. stock at 10c a share. Company has 13,000 acres of land and 1000 inches of water in Ventura county, California.
WICKS REALTY SYNDICATE, Suite 420 L. A. Trust Bldg., 2nd and Spring sts. 29

FOR SALE—NATIONAL SUGAR, BARGAIN; Anti-Friction J B., snap.
Mt. Whitney, cheap.
California Hills, below market.
And others below market this week.
ZINN-MERWIN CO., 231 Mason Bldg. F7300. 26

WANTED—
P. B. Steifer M. Co. stock.
Goldfield Herald.
KENNEDY & METLEN, 205 Mercantile Place. F4290. 27

FOR SALE—5000 BISBEE WEST. 2½c. 1200 Electric Heating, 20 cents. 500 Anti-Friction J. B., $1.65. 5000 Mt. Whitney, 1½ cents. C. J. KING, 514 Fay Bldg. A3345.

BEST OFFER TAKES 600 BELL-REAT, 470 Honolulu El Dorado, 100 Gastrino Chemical, 200 Palms L. L. & W. Co., 700 Johnnie Greenwater, 5 American Mineral. Address J, box 153, TIMES OFFICE. 26

WANT TO BUY 5000 SHARES MAYBLOWer Consolidated cheap; Anti-Friction Journal Box, $1.40; Blue Bull, 25c; Sugar, 45c; Rose Pump, 17c. Address J, box 102, TIMES OFFICE. 26

WANTED—IF YOU NEED MONEY BADLY and your stock securities are good, we have the money. C. B. GUTHRIE & CO., 430 S. Broadway, 410-411 Bumiller Bldg. A5644, Main 6124.

FOR SALE—200 SHARES COSTA RICA RUBber Co. stock; investigate and secure a good investment. STRADER & STRADER, 208 Delta Bldg., 426 S. Spring. F7179. 28

FOR SALE — 1000 SHARES OF MINING stock, 5 per cent. dividend guaranteed; this stock is in an A-1 mine. Address J, box 52, TIMES OFFICE. 27

WANTED—1000 SHARES LOS ANGELES INvestment Company's stock at $2. Address 141 WEST 45TH ST. Phone South 2483. 28

WANTED—OWNERS TO SUBMIT LOWEST price on Mount Gaines stock; owners only. Address J, box 146, TIMES OFFICE. 27

FOR SALE — 2500 SHARES NATIONAL Sugar; best offer takes it this week. Address J, box 135, TIMES OFFICE. 28

FOR SALE—LION COFFEE, 20c; NATIONAL Sugar at 45c. JACKSON, 531 Chamber of Commerce. 29

FOR SALE—10 MERCHANTS' TRUST CO. 497. Address J, box 144, TIMES OFFICE. 27

THINGS ON WHEELS—
All Sorts.
BICYCLES.

INVALID CHAIRS FOR RENT. EAMES TRU. CLE CO., 1022 San Pedro st. Broadway 85-., F4260.

BUGGIES, PHAETONS, RUNABOUTS.

BUGGIES, ROAD WAGONS, HARNESS. Get special prices before buying. ARNOTT & COMPANY, 122-124 South Los Angeles st., Between First and Second sts.

WAGONS AND CARTS.

FOR SALE—$25; LIGHT EXPRESS WAGon and harness. 633 E. 29TH. Home R1150. 27

FOR SALE—2-SEATED WAGON, NEEDS some repairs. Will take $8. 121 E. 25TH. 27

FOR SALE—A NEW, HEAVY TEAM, wagon, below cost. 226 WINSTON ST. 28

LIVE STOCK FOR SALE—
Horses, Cattle, Mules, Etc.

FOR SALE—30 HEAD OF ALL-PURPOSE horses and mares, $25 to $150; 850 lbs. to 1250; nice, blocky team, 2600 lbs.; sound, fat, city broke, true to pull single and double, 6 and 8 years old; mare, 1450 lbs., sound, good worker, cheap; team, 2000 lbs., city broke and dirt cheap; roan mare, 1000 lbs., sound, good driver and true to work; bay mare, 1050 lbs.; gentle, used to ranch work, city broke; roan mare, 850 lbs., fat, handsome, gentle for children to ride and drive 6 years old, sound, no blemishes, this is no plug; come and try her; bell bred bay horse, 1050 lbs., heavy mane and tail, nice driver, city broke, 5 years old; a beauty for a family horse; all this stock is guaranteed as represented for 30 days. Bear 719 S. HILL. 30

FOR SALE—2 SPAN OF HORSES THAT I am compelled to sell, I have no use for them and am compelled to have the money, will take ⅓ their value $175 per span. They are young, weight about 1200 pounds each, all true workers and fat, they have been well cared for, ask for the Norwalk horses. 1211 N. Main.

FOR SALE—TEAM OF MARE MULES, 6 years old; weight 2300 lbs.; price $375. Team of horses, weight 2400; price $175. One black horse, weight 1300, 9 years old, suitable for ranch or delivery work; price $100; gentle to stand with weight. This stock must be sold at once. Call at 820 MAPLE AVE., or Phone F7828.

FOR SALE — NICE YOUNG TEAM OF horses, 6 years; weight 1150 each; will sell for less than value to sell quick. Also one brown horse and sorrel mare, weight 1050 each, $100 each. Rubber-tired runabout, good condition, $65. Will sell all of this less than cost to sell before first of month. 720 W. 9TH ST. 26

FOR SALE—AS I AM GOING EAST I WISH to sell my private driving outfit consisting of one handsome bay horse 7 years old, nearly new high-grade rubber-tired runabout and harness. If you wish a bargain, call and see me at once. 702 S. SPRING ST., Room 209. Owner. 25

FOR SALE—ONE MILLER HACK AND one Miller coupe, very cheap. 730 S. MAIN.

FOR SALE—A VICTORIA, NICE BURREY. Inquire at 134 W. 42ND ST. 29

LIVE STOCK FOR SALE—
Horses, Cattle, Mules, Etc.

FOR SALE—30 HEAD OF ALL-PURPOSE horses and mares, $25 to $150; 850 lbs. to 1250; nice, blocky team, 2600 lbs.; sound, fat, city broke, true to pull single and double, 6 and 8 years old; mare, 1450 lbs., sound, good worker, cheap; team, 2000 lbs., city broke and dirt cheap; roan mare, 1000 lbs., sound, good driver and true to work; bay mare, 1050 lbs.; gentle, used to ranch work, city broke; roan mare, 850 lbs., fat, handsome, gentle for children to ride and drive 6 years old, sound, no blemishes, this is no plug; come and try her; bell bred bay horse, 1050 lbs., heavy mane and tail, nice driver, city broke, 5 years old; a beauty for a family horse; all this stock is guaranteed as represented for 30 days. Bear 719 S. HILL. 30

FOR SALE—2 SPAN OF HORSES THAT I am compelled to sell, I have no use for them and am compelled to have the money, will take ⅓ their value $175 per span. They are young, weight about 1200 pounds each, all true workers and fat, they have been well cared for, ask for the Norwalk horses. 1211 N. Main. 30

FOR SALE—TEAM OF MARE MULES, 6 years old; weight 2300 lbs.; price $375. Team of horses, weight 2400; price $175. One black horse, weight 1300, 9 years old, suitable for ranch or delivery work; price $100; gentle to stand with weight. This stock must be sold at once. Call at 820 MAPLE AVE., or Phone F7828. 25

FOR SALE — NICE YOUNG TEAM OF horses, 6 years; weight 1150 each; will sell for less than value to sell quick. Also one brown horse and sorrel mare, weight 1050 each, $100 each. Rubber-tired runabout, good condition, $65. Will sell all of this less than cost to sell before first of month. 720 W. 9TH ST. 26

FOR SALE—ONE MILLER HACK AND one Miller coupe, very cheap. 730 S. MAIN.

FOR SALE—A VICTORIA, NICE BURREY. Inquire at 134 W. 42ND ST. 29

LIVE STOCK FOR SALE—
Horses, Cattle, Mules, Etc.

FOR SALE—30 HEAD OF ALL-PURPOSE horses and mares, $25 to $150; 850 lbs. to 1250; nice, blocky team, 2600 lbs.; sound, fat, city broke, true to pull single and double, 6 and 8 years old; mare, 1450 lbs., sound, good worker, cheap; team, 2000 lbs., city broke and dirt cheap; roan mare, 1000 lbs., sound, good driver and true to work; bay mare, 1050 lbs.; gentle, used to ranch work, city broke; roan mare, 850 lbs., fat, handsome, gentle for children to ride and drive 6 years old, sound, no blemishes, this is no plug; come and try her; bell bred bay horse, 1050 lbs., heavy mane and tail, nice driver, city broke, 5 years old; a beauty for a family horse; all this stock is guaranteed as represented for 30 days. Bear 719 S. HILL. 30

FOR SALE—2 SPAN OF HORSES THAT I am compelled to sell, I have no use for them and am compelled to have the money, will take ⅓ their value $175 per span. They are young, weight about 1200 pounds each, all true workers and fat, they have been well cared for, ask for the Norwalk horses. 1211 N. Main. 30

FOR SALE—TEAM OF MARE MULES, 6 years old; weight 2300 lbs.; price $375

THE CITY IN BRIEF

NEWS AND BUSINESS.

Injured by Engine.

Harry McLey was seriously injured when his engine started suddenly and he was hurled to the ground. He sustained a severe scalp wound which required twenty-nine stitches to close. The attending physician states that McLey's condition is critical.

Curran Not Guilty.

Garner Curran, charged with opening the letters of a former business associate, was discharged from custody yesterday, by order of Judge Wellborn of the United States District Court. The court instructed the jury to return a verdict of not guilty on the ground that the government has not established its case.

Inspecting Harbor Work.

Col. John Biddle left for San Diego, yesterday, after spending several days inspecting government work at San Pedro and adjacent points. Col. Biddle, engineer in charge of the California coast government works, is on his annual tour of inspection. Capt. A. A. Fries accompanied him to San Diego.

Educational Rally.

The annual educational rally of the Young Women's Christian Association will be held this evening from 8 to 10 o'clock at the association rooms, Third and Hill streets. The Educational Committee and members of the faculty will be present to receive prospective pupils and their friends. The work of each department will be briefly presented, and there will be vocal and instrumental solos.

Pythian Sisters Entertain.

A musical and literary entertainment was given last night by the Pythian Sisters, at Pythian Hall, No. 108 South Spring street. Three hundred enjoyed an interesting programme. Vocal solos were given by Miss Laura Foley, with Mrs. J. A. Souter as accompanist, Mrs. Verna Hughes and Albert Homeyer. Mrs. Bertha Kerckhoff gave a violin solo, and there was music by the Cadenza Club. An interesting farce, "The Champion of Her Sex," closed the evening's entertainment.

Bond Case Appealed.

Appeal to the Supreme Court was taken yesterday by Charles Stansbury, Charles M. Stimson and W. H. Workman, former City Treasurer, from the decision of the lower court that certain street improvement bonds are invalid. The plaintiff, John W. Charters, brought suit in the Superior Court last year to remove the cloud on his title to certain lots near Lake Shore avenue. He alleged the street assessments were illegal, and hence the bonds void. The lower court ruled in his favor.

Indians Arraigned.

Nine Indians, arrested at the Saboba reservation near San Jacinto, on a charge of resisting an officer, were arraigned before United States Commissioner Van Dyke, yesterday morning, and examination was set for October 2. None of the prisoners could furnish bail and they were remanded to the custody of the Sheriff. The arrests followed an outbreak of the Indians while celebrating their fiesta. The Federal authorities propose to punish the parties who sold them liquor. One half-breed woman is in custody and other arrests may follow.

BREVITIES.

$3.50 to $5.00 eyeglasses and spectacles only $1.50. First quality crystal lenses in a ten-year, gold-filled frame reduced to $1.50. We will save you 30 to 50 per cent. on your oculist prescriptions. Careful attention given to school children. Two State-registered opticians. Satisfaction guaranteed. Consultation free. Clark's Optical Parlors, 351 S. Spring st. Opposite Hellman Bldg.

British subjects are requested to send their addresses to the undersigned. British-born persons owning property in California are advised to execute wills appointing resident executors. Forms gratis on application. C. White Mortimer, British Vice-Consul.

J. W. Frey has moved his stock of mantels, grates, tiles and andirons to his warerooms, corner Los Angeles and Twelfth streets, where can be seen the largest assortment of black and brass fireplace trimmings to be found in the United States.

Mme. L. G. Potts has returned from Europe with the latest novelties in gowns, waists, wraps, etc., from the leading Paris houses and will open her business, September 23, when she will be pleased to meet her many friends and customers.

Final offering of special framed pictures at 25 per cent. below regular. Sale ends September 30. Purchases held for holiday delivery on payment of deposit. Ford Smith & Little Co., 313 South Broadway.

Miss Corelia's Saturday morning children's dancing class will open at Cumnock Hall October 5, at 10. Spanish dancing and motion song a specialty. Telephones—B1899, Bdwy. 3368.

Nobody would be without pictures if they investigated our closing-out sale of Korber-Parker's stock. Matchless values on framing also. J. F. Kanst Art Co., 642 S. Spring.

Miss M. E. Kelley, 517 S. Broadway, returned this morning from New York City, where she has been for five weeks securing the smartest styles in gowns.

Visit the new Harris & Frank Store, 437-441 South Spring street, between Fourth and Fifth streets, just one block south of the old store.

Autumn forests in their glory. Free booklet. Write or telephone. Manager Idyllwild, Riverside County, Cal.

Doctor Elmer A. Clarke, residence Hotel Woodward, 8th St. bet. Hill and Olive streets.

Drs. Rogers and McCoy have removed to the Security building, Fifth and Spring.

Dr. Arnold Durkelman has removed his office to suite 331, H. W. Hellman Bldg.

Mrs. A. O. Hall, 925 S. Broadway, has returned and opened for business.

For properly fitted glasses, see Dr. McCleery, 455 S. Broadway.

Damon. Piano tuner. $2. 349 Spring.

Furs. D. Benoff, furrier, 212 S. B'way.

Dr. W. W. Murphy, oculist, returned.

Dr. Schaefer, dentist, 310 Laughlin.

WIFE'S DEATH CRUSHES.

Husband Collapses and Serious Illness Follows the Passing of His Bride of a Year.

Prostrated by the death of his bride of a year, Charles S. Clopton lies seriously ill at his home, No. 4621 Wisconsin Place. Mrs. Clopton died Tuesday after a prolonged illness, and the husband, worn by worry, collapsed under the weight of his sorrow. Inquiry at the Clopton home last night brought the information that Mr. Clopton was then in a critical condition.

A short time after their marriage Mrs. Clopton began to show signs of failing health and a few months ago she broke down completely. Even after the physicians had given up hope the husband refused to believe that the end was approaching. When it did come he was unable to bear the shock. Although a robust man, he collapsed.

Arrangements for the funeral of Mrs. Clopton have not yet been made, the family having delayed them in the hope that Mr. Clopton will recover sufficiently to express his desires in the matter. The services probably will be held on Saturday.

CROP IS SHY.

COTTON YIELD FALLS SHORT.

TEXAS FIELDS SHOW BIG DECREASE IN OUTPUT.

Many Sections Have Seventy Per Cent. Reduction, With Total of 1,500,000 Bales Less Than Previous Crop—Producers Hold for Fifteen Cents a Pound.

[BY DIRECT WIRE TO THE TIMES.]

GALVESTON (Tex.) Sept. 25.—[Exclusive Dispatch.] Reports from 500 stations throughout the cotton-growing sections of Texas indicate this season's crop at not less than 2,500,000 bales, as against 4,000,000 bales for the crop of last year.

While the decrease in some sections of the 186 counties is 70 per cent., and even more, the average decrease is 38 per cent., as compared with last season's crop.

The Farmers' Union has compiled a statement from its members, which gives 2,000,000 bales as the maximum yield, while its officials estimate the crop at less.

Nearly 25 per cent. of the crop is picked, but the planters have pledged themselves to hold for 15 cents a pound, and are storing it in the union's warehouses, which have a capacity for 87 per cent. of the entire crop.

As evidence of the producers' determination to hold their cotton for higher prices, offers of 11 cents for over 150,000 bales went begging, and less than 8000 bales were offered at that price.

Steamship agents are complaining of the scarcity of tonnage, and vessels are detained in port waiting for cotton cargoes with practically no cotton moving.

RUSSIANS PREPARE FOR TAFT.

Think Secretary Is Going There to Arrange for Agreement, and That War With Japan Is Certain.

[BY THE ASSOCIATED PRESS—A.M.]

ST. PETERSBURG, Sept. 25.—Secretary Taft's tour of the world is being followed with unusual interest here. The government is taking measures to surround the journey through Siberia and European Russia with attentions usually observed for the rulers of States, and the press is busily speculating on the likelihood and advantage of a Russo-American convention, the object of Taft's visit to Russia being, it is alleged, to negotiate an agreement between the United States and Russia.

The conviction prevails here that war between Japan and the United States is inevitable in the distant future.

ILLNESS DRIVES TO CRIME.

Invalid New York Tailor Tries to Slay Wife, Then Jumps to His Death, Through Despondency.

[BY THE ASSOCIATED PRESS—A.M.]

NEW YORK, Sept. 25.—Despondent as a result of ill health and reverses, Harry Chernock, a garment cutter, early today attempted to kill his wife by stabbing her with a pair of tailor's shears, and then jumped from a fourth-story window, receiving injuries from which he died in a hospital a few hours later.

For six months Chernock had been unable to work. To support their 5-year-old child and her husband, Mrs. Chernock went to work in a "sweat shop" for small wages. When Chernock saw his wife growing pale and haggard from her toil, it preyed on his mind.

VITAL RECORD

BIRTHS. DEATHS. MARRIAGES. DIVORCE.

Births.

FOSTER—Born to Mr. and Mrs. James Foster of 1428 Newton street, September 25, a son.

MOREHOUSE—To the wife of W. R. Morehouse, No. 6424 Poland street, September 23, a daughter.

Deaths.

ROBINSON—September 25, 1907, Alma C. Robinson, aged 45 years. Funeral at Breese Bros.' chapel, 525 S. Figueroa, Thursday at 4 o'clock.

DONOVAN. In this city, September 25, Patrick Donovan aged 50 years. Funeral from the Holy Cross Church, Thursday, September 26, at 8 a.m. Interment Calvary.

HELD. September 20, Louis A., beloved husband of Bertha Held, aged 37 years. Funeral services at 3 o'clock, Friday at the chapel of Riedeman & Meyer, 1439 South Main. Interment St. Joseph, Mich.

KASE. In this city, September 23, Freddie E. Kase, beloved son of Frederick H. and Lucy Kase. Funeral from family residence, 5147 Vineland street, Thursday, September 26, at 2 o'clock p.m. Interment Evergreen.

FITTS. At the residence, 1331 Thirtieth Place, Wednesday, September 25, Alice Bugbee Fitts, wife of Dr. Henry B. Fitts, U.S.N., oldest child of the late Rev. George F. Bugbee and of Mary A. Bugbee, and mother of George B., Nadje, Margaret W., Chandler R. and Virginia W. Fitts. Notice of funeral later. (New York, Philadelphia and Richmond (Va.) papers please copy.)

LEONHARD. In this city, September 24, Edward Leonhard, aged 36 years. Funeral from the chapel of Pierce Bros. & Co., 340 S. Flower street, Thursday, September 26, at 3 p.m. Interment Rosedale.

LOUGHLIN. September 24, Ellen F. Loughlin, aged 66 years. Remains at funeral parlors of Cunningham & O'Connor, 1031 South Grand ave. Interment Salt Lake City, Utah.

HUGHES—At 614 S. Figueroa street, Wednesday, September 25, Starling B. Hughes, aged 72 years. Born in Tennessee. Father of Mrs. R. B. Morris. Funeral Friday at 2 p.m., from parlors of Connell Company, 1031 South Grand ave. (San Diego papers please copy.)

BRASHEAR—At 1242 Dewey ave., September 25, Joseph T. Brashear, aged 73 years. Funeral from Pico Heights Congregational Church, Friday, September 27, at 2 o'clock. Friends and members of I.O.O.F., K.P. and K. of H. invited.

HOUGH. At residence, 941 South Figueroa street, Mrs. Emma E. Hough, aged 62 years. Mother of Mrs. K. E. P. Taggart. Funeral services will be held at residence Thursday at 10 o'clock. Interment private.

Marriages.

JACKSON-FANNER. Robert L. Jackson, aged 22, a native of California, and Bertha Fanner, aged 21, a native of Texas; both residents of Los Angeles.

CLARK-TEAHAN. John Clark, aged 53, a native of Ireland, and a resident of Washington, D. C., and Katherine Teahan, aged 34, a native of California, and a resident of Los Angeles.

GOUDREAU-TRUJILLO. Henry Goudreau, aged 24, a native of Kansas, and a resident of Compton, and Nellie Trujillo, aged 18, a native of California, and a resident of Long Beach.

HOGAN-SKINNER. Floyd S. Hogan, aged 23, a native of Canada, and Laura Skinner, aged 21, a native of Canada; both residents of Lynn, Mass.

HUGHES-MARLOW. Wallace M. Hughes, aged 27, a native of Ohio, and a resident of Los Angeles, and Irene M. Marlow, aged 18, a native of California, and a resident of Santa Ana.

FARLEY-PECK. Joseph R. Farley, aged 63, a native of Michigan, and Sarah E. Peck, aged 60, a native of Wisconsin; both residents of Sawtelle.

MEYER-PRICE. Bertram Gustav Meyer, aged 23, a native of England, and Martha Price, aged 22, a native of California; both residents of Los Angeles.

SWALLEY-COOPER. Harley E. Swalley, aged 29, a native of Ohio, and Sara Cooper, aged 28, a native of Michigan; both residents of Los Angeles.

HERKELRATH-NEWCOMB. Albert V. Herkelrath, aged 24, a native of California, and a resident of San Bernardino, and Anna L. Newcomb, aged 21, a native of New York, and a resident of Rialto.

LOWMAN-CONDOS. Nete L. Lowman, aged 26, a native of Texas, and Frances C. Condos, aged 18, a native of California; both residents of Wilmington.

MEYER-SWEET. Benjamin F. Meyer, aged 29, a native of Iowa, and Maud M. Sweet, aged 30, a native of Indiana; both residents of Pasadena.

ALGIRD-BROWN. Clarence W. Algire, aged 24, a native of Missouri, and Leona Brown, aged 18, a native of Missouri; both residents of Los Angeles.

STARR-GOODMAN. Charles A. Starr, aged 36, a native of Iowa, and a resident of Mojave, and Madeline I. Goodman, aged 25, a native of Tennessee, and a resident of Los Angeles.

BUTTEMER-MEHALE. Norman L. O. Buttemer, aged 23, a native of England, and Nell McHale, aged 21, a native of Ohio; both residents of Los Angeles.

EFKER-LUCK. Herman J. Efker, aged 28, a native of Ohio, and Clara P. D. Luck, aged 32 a native of Wisconsin; both residents of Los Angeles.

POTTER-RAGAN. Herbert M. Potter, aged 29, a native of Iowa, and a resident of San Gabriel, and Lettie I. Ragan, aged 42, a native of Iowa, and a resident of Los Angeles.

JEANNETTE-GOUEN. Ira F. Jeannette, aged 25, a native of Kentucky, and Claudya Gouen, aged 18, a native of Texas; both residents of Los Angeles.

SEAGOR-STEPHENSON. Thomas E. Seagor, aged 68, a native of Arkansas, and Cordelia Stephenson, aged 57, a native of Indiana; both residents of Pomona.

EDMONDSON-RANNEY. William E. Edmondson, aged 28, a native of Missouri, and a resident of Springfield, Mo., and Mabel G. Ranney, aged 27, a native of Missouri, and a resident of Los Angeles.

CRAWFORD-KOPICH. Claude M. Crawford, aged 24, a native of Texas, and a resident of Dallas, Tex., and Maude B. Kopich, aged 28, a native of Texas, and a resident of Seattle, Wash.

EASTMAN-MARCKS. H. A. Eastman, aged 27, a native of Maine, and Katherine M. Marcks, aged 26, a native of Germany; both residents of Los Angeles.

PIERCE-WHITE. Frank K. Pierce, aged 22, a native of Pennsylvania, and Maude M. White, aged 19, a native of West Virginia; both residents of Pomona.

Divorce.

SUITS. Martha R. Flory against Frank H. Flory; May Smith against J. W. Smith; Margaret P. Furbeck against Fred W. Furbeck.

DECREES. Leola Pemberton against Alva Pemberton; Owen J. Varley against Laura A. Varley.

Los Angeles Transfer Co., 751-3 S. Spring.

'Phones Main 43 or 349. Home Ex. 269. Will send messenger to your residence for checks and deliver baggage without extra charge.

Orr & Edwards Co., Funeral Directors, N.E. corner Tenth and Flower streets. Main 95, Home F1071. Private ambulance. Lady assistant.

Pierce Bros. & Co., Undertakers, 310 S. Flower. Tel. M. 1827. Lady attendant.

Bresee Bros. Co., Undertakers, 355 South Figueroa. Private ambulance. Lady embalmer. Tel. M. 243. Home 52067.

Dexter Samson Co., Undertakers, 1132 S. Flower. Home F4259. Sunset 7255. Lady assistant. Private ambulance.

If You Want to Go East C. Haydock, Agent Illinois Central R.R., 118 West Sixth.

Robert L. Garrett & Co., Undertakers. Lady attendant. 1237 S. Flower. Ambulance.

Connell Company, Funeral Directors. No. 1031 South Grand avenue. Tel. Main 8423, F8455. Mrs. Connell in charge of women and children.

Peck & Chase Co., Undertakers, 433 S. Hill. Both phones 61. Lady attendant.

Salt Lake Transfer Co., 217-19 East First street, will check baggage at your residence to any point. Both phones Ex. 751.

WEST GATE LODGE, No. 235, F. & A. M., will confer the third degree this (Thursday) evening.
AUGUST WACKERBARTH, Secretary.

DON'T THROW TIME AWAY

—hunting the city over for watch bargains. If you want a watch that is reliable, a watch that is guaranteed, the Geneva is the place to get it. You can't beat Geneva values anywhere.

GENEVA WATCH & OPTICAL CO. 305 SO. BROADWAY

Johnson's Rye

Is worth a try if you are a judge of what good, pure, mellow, well aged rye should be. Price is right, too.

$1.25 for Honest Quarts

So. California Wine Co.

Phones: Ex. 16, Main 332

518 So. Main St. 744 So. Spring St.

"SIEGEL'S—Women's—Children's Wear"

Myer Siegel & Co.

251-255 SOUTH BROADWAY

DELIGHTFUL COLLECTION OF

Tailored Suits For Women

At $26.50, $32.50 and $40

Exclusive ideas are dominant features in every line, curve and seam. All the ultra-stylish new tailored suit models, everything that is desirable and fashionable, is included in this initial exhibition.

Tailored Waists

Plaid taffeta silk waists in a variety of stunning new shades. Silk waists in new solid colorings of taffeta and messaline; have tailor stitched cuffs and collar; popular range of prices; $5.50, $6.75 to $12.50 each.

New fall waists in plaids and solid colors, as well as in black nunsveiling, priced

From $3.50 to $6.00 Each

BELTS—Women's new belts in fashionable elastic, steel riveted; exceptional values, each, at $1.25

"SIEGEL'S—Women's and Children's Wear"

Patent Medicines

All the Standard Remedies at cut rates. You get what you ask for here. Make this your drug store.

BOSWELL & NOYES
Third and Broadway

Be Quick About It

Only unthinking men delay their Fall Suit orders until the time comes when the thermometer commands, "OVERCOATS!"

Let people on the street see you in your prosperous Fall Suit, before you have to cover it with your Overcoat.

In fact, it seems a shame to cover any of these Fall Suitings we're showing, surpassing creations of the fashion arbiters, as they are, with any Fall Overcoat.

You just ought to see what we're showing in $30 Suitings.

Brauer & Krohn

"Tailors to Men Who Know."

THREE STORES.

128-30 South Spring Street. N. W. Cor. Fifth and Spring. 114½ South Main Street.

U Oughi to C Us

Early in regard to that light road wagon. We have them from $50 up.

ADVANCE BUGGY CO.

Salesrooms 330-336 S. Los Angeles St. Factory 2000 Central Ave.

Reduced Round Trip Rates

Chicago, Milwaukee & St. Paul Railway

Southern Union Pacific

Jamestown Exposition

LEAVING CALIFORNIA

September 26th

Chicago and East

LEAVING CALIFORNIA

Sept. 30, Oct. 1, 7

For Rates, etc., Call or Write C. L. CANFIELD, 22 Powell Street, San Francisco or E. K. GARRISON, 130 W. 9th Street, Los Angeles

ART MATERIALS

Everything the professional uses—everything the amateur needs. The standard goods at standard prices. If you pay less you receive less.

Pyrography ...Outfits

Brushes, Paints and Oils.

Sanborn Vail & Co.

357 So. Broadway

Paper

NOW Bargains at Goodwin Brothers, 623 South Spring Street

1/3 to 1/2 Off on Wall Paper

DOES YOUR SCALP TROUBLE YOU?

Would you appreciate treatment that would afford immediate relief, and in good time, permanent cure?

Our system of treating Scalp diseases never fails to produce the best results.

Come and see us about your case—no charge for consultation.

BENNETT TOILET PARLORS

N. E. Cor. Fifth and Spring.

SCOTCH Suits to Order TAILORS

$15

330 So. Spring St.

Harrington & Co. 448 S. Spring Street

Clothier and Haberdasher

FAMOUS FOR $10 SUITS

THE DAYLIGHT STORE. PHONES MAIN OR HOME 132

Jacoby Bros.

331-333-335 South Broadway.

"SOMETHING NEW EVERY DAY"

$17.50 Ostrich Plume $11.95

An especially long, extra fine, white ostrich plume in white and black only; regular $17.50 value. Special $11.95. Special for Thursday, Friday and Saturday.

100 SILK PETTICOATS $6.50 to $10.00 Values Special Thursday Only..... $5.00

Just a little lot of samples, but a good one. All colors and blacks; deep flounces; full width; good values for $6.50 to $10.00. Plenty of them are $7.50 and $8.50 values.

Your Choice While They Last FIVE DOLLARS

$22.50 Tapestry Brussels Rugs $14.75

The entire line of our high-grade Sanford's tapestry Brussels rugs; size 9x12; the new medallion centers; regular $22.50 value. Underprice fourth floor, $14.75.

Best 35c and 50c Imported Cotton and Lisle Hosiery..... 25c

Light and medium weights; gauze, mercerized and silk embroidered; all made with double high spliced heels; reinforced garter top; all Hermsdorf fast black; none to dealers; no telephone orders. 6 cases of the best 35c and 50c imported cotton and lisle hosiery special Thursday 25c a pair.

1500 Yds. Mill Ends 12½c Outing Flannels 7½c

1500 yards of mill ends of staple outing flannels in stripes and checks; light colors and good weight; lengths from 2 to 12 yards; regular 12½c values. Thursday special 7½c a yard.

5c, 8c, 10c Wash Laces 3 1-2c

This lot consists of about 3000 yards pretty cotton torchon laces and insertings, fine Valenciennes laces and Pt. de Paris edges and insertings; the biggest bargain in laces you ever saw. Choice 3½c a yard.

50c Table Damask 34c

58-inch full bleached table damask in assorted patterns; good weight; regular 50c value. Thursday special 34c a yard.

$2.00 Leather Bags 79c

Shopping bags and purses in all leathers and sizes; $2.00 values. Special 79c.

50c Kid and Silk Belts 19c

New styles in kid and silk belts; regular 50c values. Special 19c.

15c Wide Ribbons 12c

Ribbons, 3½ inches wide, in plain black, white and colors; regular 15c values. Today 12c.

50c Jewelry Novelties

Pretty designs in hair pins, cuff buttons, etc.; 50c values for 19c.

12½c Low Neck Vests

60 dozen sleeveless vests, white swiss rib; sold all over for 12½c. Extra special

VILLE DE PARIS

SENSATIONAL SALE MUSLIN, PETTICOATS, MONDAY. (See Sunday Paper.)

317-325 So. Broadway (314-322 So. Hill Street)

A. FUSENOT CO.

PETTICOATS (Read

Two Very Important Sales for Frida

Special lot of Embroideries. Values up to $1.00 at 25c yard. HALF PRICE FOR PARA

Entire line except plain black, navy blue, and brown.

Black Dress Goods for Fall Suit

IF PARIS authorities are not at fault. Black will be worn more than ever this Fall, w

"Ville" Will Be, as Usual, Headquarters For Best Quality of Black Fabrics

We never were so thoroughly equipped to supply the increased demand for black—with BETTER THAN EVER.

We are proud of the reputation we have earned by selling only GOOD black goods, and never tire talking up the advantages of wearing only the Best Quality.

Here's a Hint of a Few Popular Fabrics

CHIFFON BROADCLOTHS. For Tailored Suits and Long Coats. Price range per yard..... $1.25 to $1.5

PRUNELLA CLOTHS. Various weights and qualities. Price range, per yard..... $1.25 to $2.5

NOVELTY VOILES. In fancy stripes and embroidered effects. Price range, per yard..... $1.00 to $2.5

PLAIN FRENCH VOILES. Including Celebrated Allman Voiles. Price range, per yard..... $1.00 to $2.5

PRIESTLEY'S CRAVENETTE FABRICS. Price range, per yard..... $1.25 to $2.5

Imported Pattern Suits $8 TO $35 Ea.

Exclusive patterns. One of a kind. For swell functions.

EXTRA SPECIAL

Today we offer a special value in 44-in. all wool

BLACK STORM SERGE AT ..... 65c Yd.

Especially adapted for Gymnasium Suits.

Autumn Footwear Fashions

The New Ones Are Here

The smartest ideas in fall shoes. Styles that Dame Fashion has approved. Cummings Store is always prompt in its supply of the correct footwear fashions, and every pair in order to wear a Cummings label must measure up to a standard of service and fitting not surpassed in all the market. Here is rare shoe economy.

J. W. Hellman,

161 N. Spring Street

224 New High Street

SELLS

Water Pipe Sewer Pipe Plumbing Material

And does Plumbers Work by Contract or by the day.

Cummings SHOE CO.

COR. 4TH AND BROADWAY

For a Home. For Mining Camps. For Summer Resorts For Health.

The best house on the market for mining camps, as it is light in weight and will accommodate 4 to 20 people. Made in ten sizes.

WALKER PORTABLE COTTAGE
1322 S. GRAND AVE.

Largest Dental Office on Coast Best Set Teeth $8.00

YALE DENTISTS

444 S. Broadway Home Phone 3344

Open Evenings till 8. Sundays 9 to 12 m.

Prof. Stark has resumed the leadership of the famous orchestra at

LEVY'S CAFE

Corner Third and Main Streets.

For Sale AT A SACRIFICE

A membership in one of the duck clubs in the vicinity of Los Angeles. Company cannot serve.

A. H. CONGER
Investment Securities
SUITE 321, WILCOX BLDG.

UNIQUE Cloak and Suit 245 South

Legal.

Notice of Annual

OF THE CHESTER PANY, A CORPORATION AT 140 WEST FIFTH THE SECURITY SAVINGS BUILDING, LOS ANGELES, CALIFORNIA.

Notice is hereby given that ing of the Directors of day of September, 1907, as Seven Dollars ($7.00) per levied upon the subscribed of the corporation, payable day of October, 1907, to the Secretary of said Chester pany, at No. 140 West Fifth Security Savings Bank Building, Los Angeles, California, on the tober, 1907.

Any stock upon which shall remain unpaid on October, 1907, will be advertised for sale at public unless the payment is made be sold on the 26th day of 1907, to pay the delinquency together with costs of advertising and expenses of sale.

SAMUEL H. Secretary of the Company, with offices at 140 West Fifth Street, ings Bank Building, Los ifornia.

Editorial Section.
PART II—LOCAL SHEET: 14 PAGES

Los Angeles Daily Times

California del Sur.
CITY AND COUNTRY.

LXVITH YEAR. THURSDAY MORNING, SEPTEMBER 26, 1907. On All News Stands, Trains and Streets. | 5 CENTS

East Side of Broadway

H. B. Blackstone Co.
318-320-322 S. BROADWAY
DRY GOODS
PHONES Ex. 252 M. 252

Between Third and Fourth Streets

75 Cloth Suits at Half

Some Less Than Half

...day we are going to clean up the remainder of our late summer and early fall suits. Going to make a clean sweep of the whole lot, about seventy-five of them. Those who have use for a well made suit for ordinary wear, at a saving of half former prices, will be here early enough to choose before the best things are picked up.

Eton and Coat styles.
Every class of either plain or fancy material.
Most any color you could ask for.

$20 and $22.50 Suits for $9.50
$40.00 Suits for $20.00
$22.50 Suits $22.50
$50.00 Suits for $25.00
$32.50 Suits $32.50
$35.00 Suits for $17.50

...and so on through the entire line of 75 or more.

...en Coat Suits, Shirtwaist Suits and Lingerie Princess Gowns also, today at HALF

Pure Linen Waists at $2.50
Regular $3.00 Value

A new line of pure linen tailor waists. Very latest models—five tucks and box plaited, laundered or soft cuffs and collar, open front, long sleeves, and, bear in mind they are all pure linen. If we hadn't bought them considerably under regular price they would be selling for three or three-fifty instead of $2.50.

(Second Floor.)

Infants' Millinery

All the dainty things for little folks this just-arrived exhibit holds—Hats and Caps and Bonnets, for children of all ages from babies to girls of ten years, beats anything WE ever saw. Talk about STYLE—well, you'll just have to see them. Every price from $10.00 down to as little as 65c. (Third Floor.)

Embroidery Lessons Every Day from 9:30 to 11:30

...join the art needle work class and get posted on the stitches in time to do your Christmas fancy work. No charge for instructions. (Third Floor.)

DISFRANCHISEMENT?

SUIT TO WIPE THEM OFF GREAT REGISTER.

Making of Many False Affidavits Is Charged at Ocean Park.

Complaint Filed in Superior Court Names Numerous Residents of Los Angeles and Orders Them to Show Cause Why They Should Not Be Debarred as Voters in Seaside City—Felony Prosecution Possible.

UPON CHARGES of false registration, 153 men are summoned to answer in the Superior Court and show cause why their names should not be stricken from the rolls of the Great Register of Los Angeles county as voters and electors of Ocean Park.

The complaint in the case was filed yesterday in the office of County Clerk Charles G. Keyes, who is himself made a defendant as custodian of the Great Register. The complaint recites that the defendants as named are not residents of Ocean Park.

Many of those named in the complaint have already been brought to the attention of the District Attorney and in spite of the simple order to show cause it is probable that further action will be taken upon criminal charges of false registration and perjury, if criminal intent to vote illegally is established at the proposed hearing and by further investigation.

Sensational in the extreme is a complaint filed in the office of the County Clerk late yesterday afternoon, making serious charges against a number of well-known men in Los Angeles, besides 120 John Does, Richard Roes, Smiths, Joneses, Burkes and Andersons.

The complaint is a petition for an order to show cause why the names of the men mentioned as defendants should not be stricken from the Great Register of the county as voters at Ocean Park.

The defendants are charged with causing their names to be entered upon the Great Register as voters and electors of the city of Ocean Park. Continuing, the complaint states that the defendants are none of them residents of that city.

Charles A. Bouck, a citizen of Ocean Park, is the official complainant, but back of this complainant are the disincorporationist faction of Venice, which makes the charge of false registration against these men and accuses the administration forces of wholesale colonizing.

ALLEGED COLONIZERS.

Following are the true names of the alleged colonizers made defendants in the petition filed yesterday:

Ed. R. Maier, David J. Lewis, Tom Mack, William Wagner, Thomas Thompson, Bernard Trierweiler, Asbury W. Glaze, Dennet Childs, Thomas Kennedy, Clarence B. Daniels, Thomas G. Roberts, Thomas G. Roberts, Jr., Charles Kimball, Ed R. Rothe, Louis Gans, Gus Gans, George W. Parsons, Thomas R. Quinn, John A. Ramsey, Arthur L. Anderson, Ray E. Smith, Fred Kleist, Henry Clough, Fred Griffenstein, Grover C. Todd, Ben W. Todd, Fred Latimer, Leroy H. Harris, Gus Leuder, J. H. Clark, William F. Bowman, E. F. Boutty, Fred M. Grant, C. G. Keyes (as County Clerk.)

And 120 other defendants.

WHAT'S THE MATTER.

The complaint recites that Ocean Park is a city of the sixth class and that the Board of Trustees has called a special election, upon petition, for September 30, to vote upon the disincorporation of the city.

On September 1, charges the complainant, the defendants made application (except the County Clerk,) and took oath as required by law, and caused their names to be entered upon the Great Register as voters and electors in said city of Ocean Park, and further that upon information and belief the said defendants are none of them residents of said city.

In conclusion, the complainant, Bouck, asks for judgment and that the County Clerk, as custodian, cancel and strike from the Great Register the names of all and each of the defendants.

Also that each defendant be compelled to appear before a judge of the Superior Court to answer all questions of fact touching upon their sworn statements in their respective affidavits of registration and residence.

BEFORE DISTRICT ATTORNEY.

But what does not appear in the complaint is that the names of these defendants have for the most part been brought to the attention of Dist.-Atty. John D. Fredericks and he has been advised to take such action as would compel them eventually to answer to a felony on charges of false registration and possibly of perjury.

Evidence along these lines has been quietly gathered and the plan understood was to permit them to vote, if they dared, and then to arrest them upon the felony charge of illegal voting.

Some of the men whose names appear upon the complaint filed own property within the precincts of Ocean Park or Venice and it is the supposition that they registered upon the strength of this fact. But according to the investigators and the sworn statement of the complainant they are nearly all residents of Los Angeles and nearby towns.

HIRED IN THIS CITY.

In fact, among the names of those who appear in the complaint under the broad title of Doe, Roe, Smith, Jones, etc., are men who were hired at an employment bureau in this city to go to Ocean Park and register, as first made public by The Times, and from which sprang the investigation which has led up to the complaint filed yesterday.

Late last evening the statement was secured from a county official that criminal charges may follow the hearing in the Superior Court to show cause why the names of the defendants should not be wiped from the Great Register.

It is expected that at this hearing further evidence under oath will be adduced to show criminal intent to evade the law and to register and vote illegally at the special election next Monday in Ocean Park.

TWO IN ONE FIGHTING.

This fight for the disincorporation of Ocean Park as a city of the sixth class is primarily due to jealousy between Ocean Park proper and Venice. As an integral part of Ocean Park, Venice has been ignored from a political point of view, it is alleged, and with the assistance of the Board of Trustees the dividing line, from a political and business standpoint, has been exceedingly marked.

Finding it impossible to secure for Venice that distinguished consideration which its advertised qualities and progressiveness deserve the "outs" began recently to fan the flames of dissatisfaction. Mass-meetings have been held, petitions signed, fist-fights have enlivened the campaign and charges of many kinds have been freely bandied back and forth between the factions.

After it is all over and the ballots have been counted—if the disincorporationists win—it is the intention of the disincorporators to again incorporate, but with their own faction in power, and their officers solidly seated in the thrones of the City Trustees.

They may even change the name of the city as a city, to "Venice." Anyway, the "Disincorps" would oust the present Board of Trustees, and that seems to be the great point toward which this bitter fight is converging.

DAILY STRAW VOTE.

A straw vote of the merchants of Fullerton on the successor to President Roosevelt gave the following result:

REPUBLICANS

Taft	14
Hughes	2
La Follette	2

DEMOCRATS.

Bryan	8
Folk	1

Roosevelt is first choice of all the Republicans seen.

JIU-JITSU "NOT IN IT."

Good American Punch on Chin Settles Officer's Contest With Japanese Prisoner.

In a short struggle with a Federal prisoner at Oakland, Deputy United States Marshal J. F. Durlin of this city demonstrated the supremacy of American boxing over the much-vaunted jiu-jitsu of the Japs. The deputy was one of the guards of a party of Chinese and Japanese, who arrived at Oakland pier Monday morning. The prisoners were transferred to patrol wagons and driven aboard the waiting ferryboat. The Chinese took their places without a protest, but several of the Japs proved troublesome.

While Durlin was busy with one of the prisoners, a Japanese, T. Asaki, deliberately raised his knee against a tender portion of the officer's anatomy. He followed up his unexpected attack by endeavoring to get a jiu-jitsu hold on Durlin. The latter, a former lightweight pugilist, evaded the grasp of the Jap and planted one well-directed blow on the point of his opponent's chin.

Asaki spun around like a top and fell to the ground. He soon recovered and took his seat in the wagon without further resistance.

The immigration inspector, who brought a lot of Japanese from El Paso, informed the other officers that his charges were very unruly and required constant watching. On the other hand, Durlin said he did not have the slightest trouble with the score of Chinese which he took from here to San Francisco. After seeing his prisoners safely on board the Korea, Durlin was turning away when Ah Lee, a Chinese, ordered deported by the local Federal authorities, called out cheerfully: "Alle same me good boy now. You come to China an' see me plenty soon."

Durlin returned to this city, yesterday.

BOOSTS FOR TOURISTS.

Los Angeles Pioneer, Returning from East, Talks of Big Winter Visitation.

Alozno C. Potter of No. 745 South Figueroa street, a pioneer of Los Angeles, has returned from an extended eastern trip, in which he spent considerable time in the capacity of booster for this city.

"Notwithstanding all I had heard about the interest in Southern California, shown by easterners," said Mr. Potter yesterday, "I was greatly surprised over the active way in which strangers sought information from me when they learned I was from Los Angeles. This was particularly the case at Jamestown and Washington, D. C.

"They eagerly inquired about the cost of living here, what kind of clothes are needed, the opportunities for investment, the manufacturing enterprises, the growth of the town and a thousand and one other points affecting conditions here. The indications are strong for the biggest tourist season we have had yet. Coming West the trains were crowded with people, many of whom were making their first trip to California."

Mr. and Mrs. Potter left Los Angeles early in June, and spent the vacation season in travel, in company with their daughter, Miss Katherine Potter, who is a student of Northwestern University of Evanston, Ill.

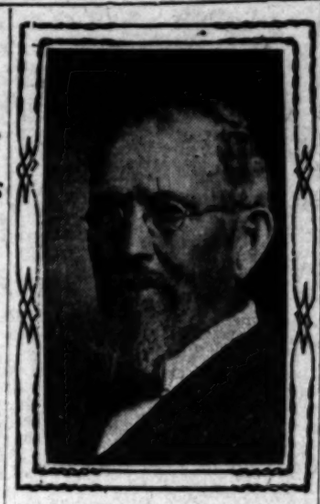

Startling B. Hughes,

pioneer, who died at his Figueroa street home yesterday morning.

LAST LONG JOURNEY.

Death Calls Startling B. Hughes, Miner and Hotel Man, Who Crossed Plains in Fifties.

A picturesque figure of early California life passed away yesterday morning when Startling B. Hughes, pioneer miner and hotel man, died at his home, No. 614 South Figueroa street. He was 72 years old.

Mr. Hughes was born in Nashville, Tenn., September 27, 1835. When 15 years old he moved to Morgan county, Mo., and in 1852 started across the plains with an ox team for California. He walked a good part of the way. The overland journey consumed several months, and he and his companions had several harrowing escapes from Indians. Finally they reached Northern California, and the young traveler at once went to the mines, where he became acquainted with Haggin, Sharon, Breckenridge and other successful prospectors, who later made California mines famous.

After a season of prospecting, Mr. Hughes bought a number of freight wagons and started in business as a teaming contractor, with headquarters at Hangtown. While there he became closely associated with John M. Studebaker, then the proprietor of a blacksmith shop there, but later the head of the Studebaker carriage works at South Bend, Ind.

In 1874 Mr. Hughes went to Winnemucca, Nev., where he opened the Arlington Hotel. He conducted the hostelry for nine years. At that time the railroads were just building through, and his place was headquarters for the construction engineers in charge of the work.

In the early '80's he moved to San Diego and started in business as general building contractor. He erected some of the most important buildings of the city and amassed considerable property. He built the Brooklyn Hotel at San Diego, and for several years conducted it, in addition to his other business. In 1905, after twenty years of continual residence in San Diego, he felt the weight of approaching years, and, selling out his interests, moved to this city and took up his abode with his daughter, Mrs. R. B. Norris.

Mrs. Norris, the only living child of the pioneer, is the only heir to his estate, Mrs. Hughes having died five years ago. Mr. Hughes owned considerable real estate here, and was counted a fairly wealthy man.

Funeral services will be held Friday afternoon at 2 o'clock at the chapel of the Connell company.

ON TAP.

MORE MONEY FROM LIQUOR.

SALOON LICENSES TO GO UP A LONG JUMP.

City Council's Secret Plan to Raise Hundred Thousand Dollars More Revenue Annually and Save the Place Men—Rate May Be More Than Doubled.

Place men at the City Hall discovered to their supreme joy yesterday that the Council has an ace up its sleeve. They have found that the legislators have a scheme for increasing revenue during the fiscal year and that it is being kept in the dark until the city departments all agree to accept the budget allowances with such increases as were allowed Monday.

The joy of the pie eaters is not shared by the Royal Arch, for it is the liquor interests that must provide the extra money to help finance the city during the next nine months. The Councilmen agreed among themselves at the time $100,000 was taken from the general and emergency funds that an equal amount shall be raised during the year through an increase in saloon licenses.

In the city there are 200 licensed saloons; these pay a monthly license of $100 each. This rate is to be increased anywhere from $50 to $150 a month; just the amount of the rise is a question not yet settled. Wallace holds out for $250 a month, while some of the east side Councilmen say that $125 a month is the extreme limit.

A part of the money raised from the saloons is to be turned over to the health department. This department is to receive at least $10,000, and it will not be necessary for the Health Board to fire more than three employés to keep the department within its amended budget limit.

The Non-Partisans have not consented yet to the arrangement which will save seven of the ten condemned inspectors; they think the heads of the ten should fall, and they argue that ways will be found later to expend the money received in increased licenses of saloons. Their opposition appears to be futile, however, as it would require seven Councilmanic votes to pass a new health department salary ordinance and the Non-Partisans can marshall at best but four votes.

The liquor interests are apparently willing to accept the increase in saloon licenses provided no further restricting legislation is passed. There will be the regulation protest and profession that the new license will drive many into bankruptcy, but this is done simply to put the liquor interests right in case another increase in license is called for later.

BACK TO THE SOIL.

NEGROES PLAN GREAT COLONY.

Local Blacks Seek to Bring Thousands Here.

Big Tract Near Murrietta Is Under Discussion.

Small Farms for Many, With White Opposition.

A project to establish a large colony of colored people in Southern California is considered seriously by a number of prominent negroes, whose wealth is said to aggregate several million dollars. A committee of the association soon to be incorporated will visit an 80,000 acre tract in Riverside and San Diego counties, not far from Murrietta. If the committee reports favorably on the tract, arrangements will be made at once to secure the land by a first payment. Then the storm will break out among those who do not relish such an invasion.

Plans of those interested in the project have been kept secret, but it leaked out yesterday, however, that several well-known local negroes are interested. One of the promoters is Lieut.-Col. Allen Allensworth of No. 820 West Thirtieth street, formerly a chaplain in the United States army.

"I consider the publication of the details of our plan premature at this time," said Col. Allensworth, yesterday. "However, I suppose there is no real necessity for secrecy. A number of us have been working on a colonization scheme for years. We have examined into various propositions of similar nature and have gathered much data on founding a colony. We propose to begin operations as soon as the land is purchased.

WILL SELL IN SMALL TRACTS.

"We have assurances from many of our race all over the country that the plan meets with their approval. We hope to found a colony with a town in its center. In many respects we shall pattern our colony after that of Corcoran, in the San Joaquin Valley. It will not be a communistic scheme, but a simple business proposition. The promoters do not expect to create impossible or unreal conditions. We shall simply offer the land in small tracts at terms that nearly any person can meet.

"The community will be open to whites as well as blacks. What we desire is to establish a prosperous colony where a negro will have an opportunity to work under favoring conditions. This phase will appeal strongest to the negroes of the South, where they are ostracized in a political and social sense and are handicapped in the daily struggle for existence. There are thousands of colored people who have acquired a competence who will be glad to exchange a life in the unfriendly climate of the East for the balmy air of Southern California. Already a number of societies have promised to take up the project.

ENDLESS CHAIN PROMOTION.

"An endless chain of letters will be started. The plan will be described and literature sent to all inquirers. The tract we have in mind is adapted to general farming as well as stock raising. Most of the negroes of the South are practical farmers. This colony will appeal to them. We are not catering to the lazy, idle or vicious classes. We want intelligent, law-abiding citizens. Such will be welcomed in this section of the State."

From other sources it was learned that the project has been worked up quietly, because of a fear that many of the negroes in the South would find it difficult to sell their property if it were known they were planning to embark in a big colonization plan. So many schemes have proved failures in the past that the promoters are not inclined to make any boasts until the dream becomes an assured fact.

It is certain that a plan of this kind will arouse intense opposition among the whites of any California county where such a large number of blacks might seek to locate.

WORK NIGHT AND DAY.

Track Layers and Laborers Rushing the West Ninth Street Car Line Extension.

Working night and day, crews of track layers and laborers are rushing the extension of the West Ninth-street line of the Los Angeles Railway Company to the terminus at Tenth street and Gramercy Place. The men are making a record, and already half of the work has been accomplished. According to the engineers in charge, the tracks will be laid within thirty days and cars will be running before the end of October.

About six months ago agitation was begun to secure this extension, that large section lying west of Vermont avenue and north of Pico street clamoring for better car service. As the work would be expensive, the railway company was not anxious to undertake it. Meetings were held and committees of citizens held conferences with the railway officials. Finally an ultimatum was delivered. If the residents of the section would raise $10,000, the line would be extended.

W. O. Lewis, M. V. Huff and others began a canvass and the required sum was raised in a very short time.

NOTED NURSE GONE.

Mrs. Lusana Amies Crandel, Frequent Visitor in Los Angeles, Dies at National Capital.

Joseph Smith of No. 756 East Twenty-third street has received news of the death of his sister, Mrs. Lusana Amies Crandel, at Washington, D. C. Mrs. Crandel was well known here, having paid several visits to Los Angeles. In Washington she was for more than fifty years a picturesque figure.

At the time of the battle of Bull Run, Mrs. Crandel was in Washington, and when the wounded were brought in from the field she helped nurse them, taking the last messages from the dying, and brightening their last minutes of life. She assisted Mrs. Gen. McClellan in giving a Thanksgiving dinner to 1200 wounded men, going about the city soliciting contributions of money and provisions to aid in the charitable task.

In the years following the war she was conspicuous in the life of the city, and was connected with many charitable ventures. On the occasion of her many visits to Los Angeles, Mrs. Crandel made many friends, to whom the news of her death comes as a shock.

WRECK ONLY JOLTS HIM.

Steel Car Saves Conductor in Smash-up on Santa Fe at Glendora.

[BY DIRECT WIRE TO THE TIMES.]

GLENDORA, Sept. 25.—[Exclusive Dispatch.] With wreckage before him and a wrecked car on top of him, Conductor A. B. Ledgerwood of the Santa Fé, escaped unscathed from a freight smash-up here this afternoon. West-bound freight train No. 61, carrying an uncommonly large number of cars, was leaving the siding here when it broke in two. A draft timber dropped on the track and the momentum of the cars behind it caused some of them to leave the track and others to pile up and smash. The conductor happened to be in a steel car. Another car, a wooden one, crashed up over it but the one of metal was not crushed. The wreck tied up the line for about an hour.

VERSATILE.

NOTED NEGRO VISITING HERE.

FORMER MADAGASCAR CONSUL IS BACK AFTER YEARS.

M. W. Gibbs, Octogenarian Who Has Filled Many Responsible Positions, Still Active in Business and Is Working for the Betterment of Members of His Race.

M. W. Gibbs, prominent negro, former municipal judge at Little Rock, Ark., and for several years American Consul at Madagascar, is visiting the family of Lieut.-Col. Allen Allensworth at No. 820 West Thirtieth street. The distinguished-looking negro is 84 years old but is still in active business life.

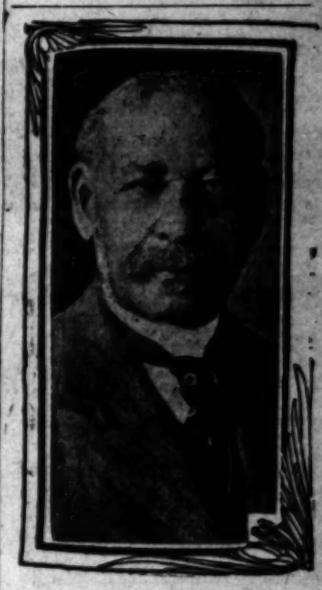

Former Judge M. W. Gibbs.

"I remember this section of the State, as it looked forty years ago," he said last night. "I never thought a big city would grow out of the old Mexican pueblo. If I could have foreseen its present size, I should have been tempted to settle right here. But I went to Victoria, B. C., and there engaged in business. Later I returned to the East."

Through his study of the social conditions of the negro of the South, Mr. Gibbs believes the younger generation will do well to leave the section where they are practically excluded from political activities.

"I believe the more energetic negroes would do well to come to the Pacific Coast to settle," he asserted. "The negro needs the right kind of education and a chance to show what he is made of. I do not defend any of the wickedness of the black man. No more do you defend the evil that men of your race do. But I claim there are thousands of colored men who are good American citizens, are brainy, faithful and progressive. In this vast western country, they will have far better opportunities than at home.

"But it is difficult to uproot the older families. Many have acquired a competence. They own farms and stock. It might be ill-advised for them to pull up and travel to this Coast. But for the young generation there are limitless possibilities."

Mr. Gibbs is making an extended visit along the Coast. He spent several weeks in the north and met many former friends at Victoria. His wife, who died a few years ago, was a graduate of Oberlin College. His two daughters have married well. One is the wife of William H. Hunt, who succeeded Gibbs as Consul in Madagascar. At present, Hunt is in the diplomatic service in France. The other daughter married a Yale man, who is practicing law in Washington, D. C.

"People say 'a jack-of-all-trades is master of none,'" remarked the venerable visitor, when asked about his varied occupations. "I began life as the son of a negro preacher. I was a carpenter, contractor, railroad builder, mining man, lecturer, merchant, lawyer, judge, register of the United States land office, and Consul. I am now president of a bank at Little Rock. I have certainly tested a number of occupations. Perhaps it is well I have not many more years to live. I might be reckless enough to go into a lot more occupations."

CHRISTIAN SCIENCE LECTURE.

Next Sunday afternoon at 3 o'clock Rev. Arthur R. Vosburg of Rochester, N. Y., will deliver a lecture on Christian Science at Temple Auditorium, corner Fifth and Olive streets.

MBER 26, 1907.

Ostrich Plume $11.95
long, extra fine, wide in white and black only; value. Special $11.95. ...ursday, Friday and Sat.

c, 8c, 10c Wash Laces 3 1-2c
lot consists of about yards pretty cotton ...e laces and insertions; Valenciennes laces and de Paris edges and insert-; the biggest bargain in ...s you ever saw. Choice a yard.

Jewelry Novelties 19c
y designs in brooches, ...r cuff buttons, stick pins, 50c values for 19c.

Low Neck Vests 7 1-2c
...pen sleeveless vests; ...e swiss rib; sold all ...where 2½c. Extra special 7½c.

SENSATIONAL SALE MUSLIN PETTICOATS MONDAY. (Read Sunday ad.)

...TREET

F... Friday
...ICE FOR PARASOLS

...ll Suits
...ever this Fall, and the ...uarters
...or black—with VALUES ...o black goods, and never ...

Fabrics
$1.25 to $4.50
$1.25 to $2.50
$1.00 to $2.50
$1.00 to $2.50
$1.25 to $2.50

SPECIAL
...al value in 44-in. all wool ...RGE 65c Yd.
...r Gymnasium Suits.

For Sale
AT A SACRIFICE
...membership in one of the ...k clubs in the vicinity of ...geles. Company owns its ...rve.
A. H. CONGER
Investment Securities.
SUITE 321, WILCOX BLDG.

UNIQUE
Cloak and Suit House
245 South Broadway

Legal.
Notice of Assessment
THE CHESTER HEIGHTS ...NY, A CORPORATION, LO... 140 WEST FIFTH STREET ...ILDING, LOS ANGELES, ...RNIA.
...tice is hereby given that, at a ...of the Directors, held on ... of September, 1907, an assess... Dollars ($7.00) per share ...d upon the subscribed capital ...e corporation, payable on or ...of October, 1907, to Samuel G. ...etary of said Chester Heights ...at No. 140 West Fifth Street, ...rity Savings Bank Building, ...California, on the 30th day ... 1907.
...y stock upon which this ... remain unpaid on the 30th ...ber, 1907, will be delinquent ...ed for sale at Public Auction ...n the payment is made before ...old on the 25th day of No... to pay the delinquent ass... ...ther with costs of advertis... ...ses of sale.
SAMUEL G. ...etary of the Chester ...mpany, with office located ...West Fifth Street, Security ...s Bank Building, Los Angeles ...rnia.

The world's foremost soprano sings exclusively for the
VICTOR
Victors range in price from $10 to $200. Victor Records 35c and upwards. Buy $3.60 worth of records and we will send machine and records to your home. $1 or so weekly pays the balance.
Free Victor Recital Today
Come and hear the Victor honestly demonstrated this afternoon. Hear the world's greatest artists. Recital at 3 o'clock. FREE CECILIAN RECITAL TOMORROW AFTERNOON.
Geo. J. Birkel Company
Steinway, Cecilian and Victor Dealers,
345-347 South Spring Street

Melba

Geo. P. Taylor Tailor and Haberdasher
We have a large stock of Linen Underwear—one hundred per cent pure linen. Garments are in Fall weights—both two piece and union suits. Especially recommended to men who want pure linen under garments.
No. 525 So. Broadway, New Taylor Building
Men's Tailoring, Second Floor. Ladies' Tailoring, Third Floor

CASTORIA
for Infants and Children.
...e Kind You Have Always Bought
BEARS THE SIGNATURE OF
Chas. H. Fletcher.
In Use For Over 30 Years.
THE CENTAUR COMPANY, 77 MURRAY STREET, NEW YORK CITY.

THE PUBLIC SERVICE.

SUMMARY OF THE DAY.

Restaurant Inspector Schwegel condemned the pink lemonade at the circus yesterday and the big tent went dry.

Mrs. Alice M. Carson's suit for divorce against C. J. R. Carson, curio dealer, which went to trial yesterday in the Superior Court, brought out startling charges of cruelty against the defendant, a well-known local figure.

In a suit filed in the Superior Court, Frederick Schueddid, old and blind, accuses his grandson, A. R. Rapp, of swindling him.

Owen J. Varley, who testified that his wife had married Fred E. Van Fleet in Illinois, without the formality of a divorce, was granted an interlocutory decree of divorce by Judge James.

Fred Robelledo, the student charged with the murder of Brijado Alvarez and Valentine Avila, was held for trial in the Superior Court yesterday, after an examination before Justice Austin. The so-called "Queen of Sonoratown" was a witness for the prosecution.

W. D. Cason, convicted Tuesday of calling the leader of the Royal Italian Band a "spaghetti face," was fined $15 in the Police Court.

AT THE CITY HALL.

PINK LEMONADE FOR SEWER.

CONDEMNED BY TUBFUL AT CIRCUS YESTERDAY.

Mixture of Fleas, Germs and Possibly Dye, Says Health Inspector. Park Foreman to Be Required to Explain Drawing Salary from City and Renting It Teams.

The pink lemonade at the circus roused the ire of Restaurant Inspector Schwegel yesterday and he turned whole tubfuls of it into the sewer.

Schwegel told the circus man that the tub and its contents might pass for an aquarium but it wouldn't do to sell the stuff for people to drink.

In spite of protests that the lemonade had never been condemned before, that fifty fresh lemons had been added to the mess just the day before, the pink glory of the big tent faded away and the circus went dry.

Schwegel said that the lemonade booth was maintained too near to the animals and that the lemonade contained a mixture of fleas, germs and possibly, diamond dye. City Chemist Miller adds that the average circus lemonade is about as healthful as wood alcohol.

FOREMAN MUST EXPLAIN.

WORK NOT SATISFACTORY.

Commissioner Humphreys asserted at yesterday morning's session of the Park Board that he does not consider the work of Foreman Harmon at Griffith Park satisfactory. Harmon has been drawing a salary from the city as foreman and renting the city two teams for his use in the park.

The board appears to be of the opinion that the two teams which Harmon supplies are not overworked. There is a legal question as issue as to whether a city employé can rent teams to the city. At the request of Mayor Harper a hearing of the charges against Harmon will be postponed until Park Superintendent Morely returns from the East. The board voted that after November 1 the department will secure teams from some one other than the foreman of the work in which they will be used.

Not on Register.

Park Secretary Mullally informed the commissioners yesterday that he has investigated the labor department of the parks and finds that the names of seven workmen do not appear on the Great Register. This investigation is the result of complaints that some of the park laborers are not citizens of the United States. The Park Board has decided to reduce the working force fifteen men and these seven non-voters are likely to be among the first to go.

AT THE COURTHOUSE.

CRUELTY LAID TO CURIO MAN.

DIVORCE-SEEKING WIFE SAYS CARSON WAS BRUTAL.

Alleges He Swore at and Neglected Her, and Voiced Preference for Women of a Shady Kind—Afraid to Sleep While He Was Awake—The Daughter Stands by Mother.

Many charges of cruelty and neglect were made yesterday in the Superior Court against C. J. R. Carson, known as "Curio" Carson, a well-known figure in Los Angeles for a score of years.

Aside from his connection with the old curio store in the Burbank Theater building, Carson has held various positions as doorkeeper in different theaters of the city in the past ten years, and at the race track.

The chief witnesses against him, as husband and father, were his wife, Mrs. Alice Mendall Carson, who is suing him for divorce on the ground of cruelty, and his daughter, Alice C. Carson.

The alleged cruelty covered a period of three years, but, according to the witnesses, it has continuously increased in degree until, in the last year, it became intolerable.

Mrs. Carson testified that her husband treated her with contempt, swore at her, talked in her presence of his preference for other women, and neglected her.

Pearl O. Pearson, who said she had been a frequent visitor in the living-rooms in the rear of the curio store, testified that the rooms were full of odors from the cellar, where dust and rubbish and decay were piled, and that sunlight, through small windows near the ceiling of kitchen and bedroom, entered the apartments only at noon.

"The toilet was in the kitchen," she declared, "five or six feet from the part used as a dining-room, and only partitioned off.

"Mrs. Carson was not well; she was very nervous, and her daughter was suffering from Saint Vitus dance.

"Mr. Carson ignored his wife. Sometimes, when she would speak to him, he would answer, and sometimes he wouldn't.

"In May, 1906, at the time of La Fiesta, he got angry while at the dinner table and swore. He told his wife to shut up, and said she wasn't anything when he married her. Then he shook his first in her face.

"She did not go out to see the parade, but lay down on her bed and cried.

"Yes, Mr. Carson kept indecent and filthy literature in his store. I have heard him talk of it to men while I was passing in and out. They were men of the drinking class. I've heard him speak to them of the kind of woman that would be nice to have for a wife, and that would make life interesting. He would say: 'Come on, boys. I want to take you down the line and show you a good time.'

"Yes, she was afraid of him. She would lie awake at night till he had come in and gone to sleep. She was afraid to go to sleep while he was awake."

Counsel for the defendant, who filed an answer which is a general denial of all the charges in the complaint, and is contesting the case, cross-examined the witness briefly, and with little effect.

P. W. Worthington, who acted as salesman in the curio store last season while Carson was at Ascot Park, was the last witness called yesterday. He was still on the stand when adjournment was taken until today.

Worthington testified that Carson had given him varying estimates of the value of the stock in the store. At one time the figure had been placed at $25,000 to $35,000; at another, according to the witness, Carson had declared the stock to be worth $60,000.

C. J. R. ("Curio") Carson, sued by his wife (top) for divorce on ground of cruelty and neglect, and their daughter, Alice C. Carson, who supports her mother's accusations.

OLD MAN BILKED?

GRANDSON IS ACCUSED.

According to a complaint filed yesterday in the Superior Court, in which Frederick Schueddid charges fraud against A. R. Rapp, an illiterate and feeble-minded old man was swindled by a sordidly shrewd young grandson. "John Doe and Jane Doe" also are made defendants in the suit to recover the property which the old man deeded to his grandson.

The plaintiff is described as 90 years of age, blind and feeble in mind, and not able to read or write his name.

He owned a home in East Los Angeles. To this home, in April, 1905, came A. R. Rapp, the grandson, aged 22 years. This defendant, declares the complaint, was very attentive and "gave plaintiff presents, petted and fondled him and expressed affection and regard for him; and by reason of his relationship to plaintiff, and said defendant's expressions of affection, plaintiff became very much attached to said defendant, Rapp."

It seems the old man, in his anxiety to retain the companionship of his affectionate grandson, and thinking that to do as the young man desired him to was the surest way, deeded his home to young Rapp, signing the deed with his mark, before witnesses, June 19, 1905.

Then the fondling ceased, it seems, and the affection died.

"Within two days after the said deed was executed," runs the complaint, "defendant deserted plaintiff and went to another State."

In the complaint it is stated that young Rapp induced his grandfather to deed the property to him by telling him that it "ought to remain in the family," and that the deed, as prepared, would not take effect until after the death of the old man. "All of which was false, and made to cheat and defraud the plaintiff," it is alleged.

The complaint states that the defendants, John Doe and Jane Doe, acquired their alleged right to the property after the deed to Rapp was executed, and it is urged that the deed should be declared void, on the ground that it was obtained by fraud.

TOO MANY HUSBANDS.

ONE OF THEM GETS DIVORCE.

Owen J. Varley was granted an interlocutory decree of divorce yesterday from Laura A. Varley, who, it is alleged, had married one Fred E. Van Fleet in Illinois without the formality of a divorce from Varley.

The plaintiff testified that he had married Mrs. Varley, then Mrs. Laura Dutton, in this city, August 3, 1902, and lived with her pleasantly until April, 1904. She was a doctor, and hung out her shingle here after her marriage to Varley.

"There was no quarrel of any kind," the plaintiff testified. "In April, 1904, I had to leave the city for a short time on business, and when I came back she was gone.

"I learned that she had gone East with Arthur Butler, secretary of the Conservative Life Insurance Company. He died on her hands.

"The next I heard of her was from the man she had married, Van Fleet, who had discovered that she was a married woman when she married him. She was up for bigamy first, but got out of it somehow through an annulment of marriage. She signed a confession of the whole thing.

"It was scandalous, rather. No, she never wrote to me. She had no more use for me, I guess. For a long time I was trying to find what she had done with a lot of personal property of mine, books and papers, but I couldn't find them."

A certified copy of the marriage certificate, dated July 21, 1905, showing the bigamous marriage to Van Fleet, was introduced in evidence.

Varley, who is an old man, spoke in a tone of sad amusement in telling of the escapades of his recreant wife. He stated his belief, from reports he had received, that she is at present practising medicine in Illinois under her former name, Dr. Laura A. Dutton.

SEYMOUR ESTATE.

ENGLISH WILL AWAITED.

Settlement of the estate of the late Maj. Frederick Henry Seymour of Redondo, who owned valuable property in Mexico, has been delayed by the failure of F. H. Anderson, a barrister in Yorkshire, Eng., to forward a will which he is said to have in his possession.

Gordon Seymour, son of the decedent, yesterday applied for letters of administration, taking the ground that the English will has no legal existence.

Counsel for Mrs. Myra Seymour, the widow, who was appointed special administrator of the estate by Judge Rives shortly after the death of her husband, two months ago, opposed the application, and moved for a continuance of the case to give time to get the English will here. This will, it is said, leaves all the property to the widow during her life, and at her death divides it between the children, Gordon and Marcelina Seymour.

Gordon Seymour claimed that his only reason for seeking letters of administration for himself was to get the estate settled.

COURTHOUSE NOTES.

BREVITIES MISCELLANEOUS.

CHARGES FRAUD. In a suit filed in the Superior Court yesterday, asking $2500 damages and an injunction, Joseph Smith charges A. Grannis with adopting the phrase "Scotch woolens" in his signs for the purpose of securing the benefits of extensive advertising Smith claims ot have given to the phrase "Scotch tailors," which appears on his own windows. Smith opened his establishment in 1904, and the alleged imitator opened his shop next door in April of this year.

WANTS HIS FEES. Alleging that C. W. Hendry was making preparations to leave for Arizona, leaving a $200 bill for attorney fee unpaid, J. Marion Brooks yesterday swore to a complaint in Justice Summerfield's court, on which Hendry was arrested. Hendry was released on a $400 bond. Brooks's claim is for services in securing a judgment against Varney and Green for personal injuries to Hendry's daughter, Wilhelmina.

NEW RACE TRACK. Incorporation papers were filed yesterday in the office of the County Clerk by the Los Angeles Racing Association, with the following board of directors: George Rose, F. G. Randle, H. A. Unruh, James Hayden, John E. Brink and Thomas Lottridge; capital stock, $300,000, of which $700 is subscribed.

FALSE ARREST ALLEGED. Anona Harris yesterday filed suit in the Superior Court for $10,000 damages against F. Short, alleging that she was imprisoned two days without probable cause.

DAMAGES ASKED. J. H. Jones yesterday filed suit in the Superior Court for $10,982 damages against the Pacific Electric Railway Company, alleging that, June 11, he was driving on Willow street when his wagon was struck by a car running at a high rate of speed, his horses killed, and himself thrown to the ground and seriously injured.

HE DRANK. Leola Pemberton was granted an interlocutory decree of divorce from Alva Pemberton yesterday in the Superior Court. According to the testimony, Pemberton had been in the habit of slapping his wife in the mouth, and swearing at her, when drinking. On one occasion, it was said, he destroyed the family crockery in one of his drunken fits. The defendant did not appear to contest the case.

CONDEMNATION. The condemnation proceedings brought by the city of Los Angeles against more than one hundred property owners on Mission road, for the purpose of widening a mile and a half of the street, between Aliso street and the city limits, went to trial yesterday in Judge Hutton's court. Twelve of the defendants are contesting the plan of appointing referees, and, represented by five attorneys, are in court to show how very valuable they believe their land to be.

DAMAGES AWARDED. Hattie M. Covington, colored, whose suit against the Los Angeles Railway Company for $2135 damages went to trial yesterday in Department Five of the Superior Court, was awarded $385 by Judge Conrey. Mrs. Covington claimed that a car, which had stopped at First and Main streets, started suddenly while she was alighting, throwing her to the street and inflicting injuries which prevented her from working for six weeks.

For Coated Tongue and Bad Breath.

Take a Liver Bean at bedtime.

San Francisco Veterinary College

Opens October 1.

For catalogue, apply to Dr. Charles Keane, Pres., No. 1318 Market street, San Francisco.

New Town of Corcoran.

Kings county, Cal., now on sale, surrounded by several hundred thousand acres highly-productive land, proven unsurpassed for sugar beets, alfalfa, vineyards and fruit, in one of the best-watered sections of the State. One of the finest fireproof beet-sugar factories now being built there by Pacific Sugar Company. Right in the path of prosperity.

Investigate Now.

Security Land & Loan Company, Owners; Newport & Milner, General Agents, 337 South Spring st.

"FLUFFY RUFFLES," famous throughout the East, will make her appearance in Los Angeles on October 20.

It is more Convenient to prepare BISHOP'S CUP CHOCOLATE Than any other Hot drink

Dissolve the cake in a cup of boiling water and serve. Each cake contains the milk and sugar.

BISHOP & COMPANY

TEA

Do you think the only differences in tea are a few cents a pound?

Your grocer returns your money if you don't like Schilling's Best; we pay him

THE INFERIOR COURTS.

"QUEEN" TELLS OF SHOOTING.

STUDENT TO BE TRIED ON THE CHARGE OF DOUBLE KILLING.

At Examination in Police Court Mrs. Ives Describes Incidents Leading Up to Crime—Resents Attempt to Make Her Appear as Dashing Heroine of Dance Hall.

Charged with the murder of Brijado Alvarez and Valentine Avila, Fred Robelledo, a student, was yesterday held for trial in the Superior Court, after a preliminary examination in the Police Court. Justice Austin refused to allow bail and Robelledo will be compelled to remain in the County Jail until the date of his trial.

When Robelledo was arrested, after the shooting, it was alleged that he had committed the act for love of Mrs. Salena Ives, known as the "Queen of Sonoratown," but yesterday, witnesses testified that he became angry because he was ordered out of the Hoffman House kitchen, and in consequence attacked Valentine Avila.

The prisoner is scarcely more than a boy. He is of small stature, wears glasses and has a timid appearance, but the crimes charged against him are many. Hatred of peons, among whom circumstances compelled him to live, is said to have embittered his life.

Mrs. Ives proved a good witness for the prosecution. She is well dressed, rather good looking woman of middle age and speaks as good English, and better Spanish than the court interpreter. She gave clear answers to questions put to her.

"I do not know why they have called me the Queen of Sonoratown," she explained. "I have conducted the Hoffman House for the past six years. During that time I have made a good deal of money. The influence I have among the Mexicans is considerable, because I care for them. I have from 200 to 300 men in my house every night. They are what you would call cholos, peons of the common type and among them there is bound to be some trouble. I have made my money among those people and I suppose they gave me the name of Queen.

"This boy Robelledo came to me and asked me for employment. He said he came here from the City of Mexico and that he wanted to study here. I am fifty years old. Why should I fall in love with a little boy like that. The idea is absurd. I employed the lad for a while but he became so surly with the Mexicans that I had to release him. He returned to the house on the night of August 31, and asked me to reinstate him as clerk. In the meantime I had had this young man, Avila, at work as clerk. Robelledo wanted his position and I refused to discharge him. Then he became abusive and I ordered Avila to put him out of the kitchen. At that he became enraged and went down the hall. He returned and walking up in front of Avila, fired. The bullet grazed my cheek and struck Avila. A second shot hit Sacramento Senchez, one of the lodgers, and Alcarez, another lodger, was shot down. Then Robelledo ran.

"As for the allegations that the men were fighting about me, they are untrue. I have a hsband, who is dying of consumption. My first husband, who it was alleged committed suicide by cutting his throat, is alive and well in Goldfield. I have had no trouble and I resent this attempt on the part of some people to make me appear as the dashing heroine of some dance hall."

Robelledo offered no defense and refused to make a statement.

Calls Names, Fined.

W. D. Cason, former special policeman at Long Beach, who was convicted of having called Marco Vassella, leader of the Royal Italian Band, a "spaghetti face," was fined $15 by Justice Austin yesterday.

Yesterday, at the examination, thirty men and women of Long Beach testified against Cason.

They are Liver Pills

Ayer's Pills are liver pills. They act directly on the liver, make more bile secreted. This is why they cure constipation, biliousness, dyspepsia, sick-headache. Ask your doctor if he knows a better laxative pill. We certainly do not. If he does, then use his kind.

We publish the formulas of all our preparations. J. C. Ayer Co., Lowell, Mass.

"Ready and Right" THE NEW CLOTHING

ON SALE AT THE Silverwood Stores

SPECIAL SALE SATURDAY

Watch for ad. in Friday Times

German-American Wine Co.

314 W. 5th Main 5699 Home F4388

MARVEL'S Bargain Basement

The Economy Center

Store Opens Every Day 8 A. M. Closes 5:30 P. M.

You'll say that the Marvel's bargain basement is the most economical place to buy stylish, exclusive millinery you ever saw. It's the place where your money will go farthest. Judge by these week-end specials.

3 Day Prices Thursday Friday Saturday

RIBBONS

Two lines of fancy ribbons at special sacrifice.
RIBBONS WORTH 25c AND 35c A YARD, SPECIAL, YD., 18c.
RIBBONS WORTH 75c AND $1 A YARD, SPECIAL, YD., 39c.

Felt Braids

1000 pieces fancy felt braids—all styles and colors, worth $1 and $1.25 the piece. Bargain basement price 25c

Untrimmed Shapes

A host of samples, new styles, worth $1.25. Bargain, basement price 50c

Untrimmed Hats

Elegant, fine French felt, untrimmed hats in all colors and shapes. Worth $2.50 and $3. Bargain basement price $1.50

Children's Hats

About 15 dozen children's street hats in new styles, worth from $1 to $1.50. Bargain, basement price 50c

Ostrich Feathers

A lot of fancy colored; also black and white ostrich feathers, worth $3 to $3.50. Bargain, basement price $1.98

Black or white ostrich plumes, worth $4. Bargain basement price $2.98

None of these goods on display in our windows, nor on the main floor. All on sale in bargain basement.

Marvel Millinery

241-243 South Broadway

Meyer Bros., [Inc.]

Chesterfield Clothes For Men Who Dress Well

Time to be getting into Fall Clothes. Our Chesterfield Suits are pre-eminently the garments for well-groomed men.

Soft, rich patterns in the finest fabrics --- smart tailoring --- perfect workmanship---these are reasons for the exclusive appearance and real character of Chesterfield Suits.

The fact that they are ready-to-wear is a genuine advantage. You can select clothes more intelligently ---see in advance how just they will look.

Chesterfield Suits, $25 up. Overcoats, too—and a word---it's getting to be overcoat time.

Matheson & Berner

Broadway, Corner Third

Southern California Savings Bank

Largest Surplus of any Savings Bank in Los Angeles

Interest Paid

On Savings Accounts as Follows:

4% Term 3% Ordinary 3% Special Ordinary

SPECIAL ANNOUNCEMENT

By special arrangement we now pay THREE (3) per cent interest on "SPECIAL ORDINARY" accounts which may be checked against without presentation of Passbook. Call at bank for specific information relative to this account. It pays to save.

Union Trust Building

Fourth and Spring Streets

Porcelain In Dentistry

You can't detect our fillings from the natural tooth. Our Porcelain Crown and Bridge Work backed with gold that does not show, makes it durable and lasting. Our work is the best and guaranteed. Prices are as low as is consistent with good work.

Over Drug Store Front Rooms 202-3-4 Dr. W. F. Huddel GRADUATE DENTIST 202½ S. Broadway Corner Second

IN LINE LIGHT.

SUSPICIOUS OF HIS DOCTRINES.

Professor Accused of Being Unorthodox.

Presbytery Asks That Synod Make Investigation.

Unexpicting Rumors Injuring Northern Seminary.

[BY DIRECT WIRE TO THE TIMES.]

SANTA ANA, Sept. 25.—[Exclusive Dispatch.] The Presbytery of Los Angeles by resolution, this afternoon, asked the Synod of California to have an investigation concerning "disquieting rumors" to the effect that Dr. T. E. Dozier, who for twelve years has held the chair of Old Testament interpretation in San Anselmo Seminary, near San Francisco, has been unorthodox in his doctrinal teachings. The direct charges against Dr. Day are that he claims that Moses was the author of the Pentateuch, and that he teaches that the books of Job and Daniel are not actual history.

There has been a stir in Presbyterian circles in this State concerning the seminary. The directors of the seminary made an investigation but it is claimed that it was not thorough. At any rate there was not satisfactory to Southern California Presbyterians, and the association of Los Angeles recently appointed a committee to review the matter. It was through that action that the charges came up for consideration here today.

The Presbytery was unanimous in its request that the matter be taken up by the Synod. The resolution, which was presented by Rev. C. M. Fisher of the First Pasadena, is as follows:

THE RESOLUTION.

Whereas, disquieting rumors have been circulated throughout our churches relative to certain doctrinal teachings in the department of Old Testament interpretation of our San Francisco seminary, and,

Whereas the recent investigation, conducted by a committee of the seminary directors, has not been generally regarded as conclusive and,

Whereas the interests of our beloved church seem to be seriously involved and our theological seminary suffering great injury by reason of a widespread sentiment of distrust and,

Whereas we believe that nothing short of definite and strong action on the part of the Synod, whereby any just cause for such disquieting sentiment may be entirely removed, will suffice to meet the difficulties of the case, therefore:

Resolved, that we respectfully request the Synod of California in session at Mount Hermon on October 16, to appoint a committee, composed of representatives from each of the Presbyteries, the same to be selected by the individual Presbyteries, to study this whole matter so far as possible at this time, and to make a report at this meeting of Synod suggesting what measures seem best in the judgment of the committee for the alleviation of this condition."

PRESBYTERY'S ACTION.

The stirring address by the outgoing moderator, Rev. S. T. Montgomery of the Third Presbyterian Church of Los Angeles, opened the Presbytery of Los Angeles last night. The principal feature of this morning was the decision of this Presbytery to assist in keeping a pastor at large in the field, and Rev. Montgomery was named as that pastor with a salary of $1500 a year and expenses. The Santa Barbara Presbytery has already agreed to do its part in keeping a man in the field, and the Riverside Presbytery will probably do so when it meets again. The work of the pastor at large will be to hold religious services in churches not able to get an evangelist.

OFFICERS ELECTED.

The Presbytery has organized by the election of Rev. J. W. Millar of Tustin as moderator, Rev. A. C. Junkin vice-moderator and Rev. William A. Brown of Euclid Heights Church, Los Angeles, and Rev. A. M. Prewitt of Pasadena as temporary clerks, to succeed the stated clerk, Rev. W. S. Young, and the permanent clerk, Rev. C. Butterfield, both of Los Angeles. The stated clerk and permanent clerk hold office during three years.

The moderator appointed the following committees:

Judicial—Dr. W. H. Walker, Rev. D. Brown, Elder E. C. Phelps.

Overtures—Rev. S. T. Montgomery, Rev. W. W. Cleland, Elder P. H. Hawkins.

Visitors—Elder J. E. Cox, Elder S. Stewart.

Reporters—E. P. Barker, W. A. Jackson.

Evening Sessions—Vice-Moderator, A. Junkin.

Resolutions—Rev. J. R. Compton, Rev. J. J. Harpes, Elder T. A. Morrison.

The business sessions will be held tomorrow morning and afternoon. Tonight one of the leading orators of the Presbyterian church, Rev. George L. Spining of Orange, N. J., addressed a meeting of ministers and church people.

2% INTEREST-ON-YOUR CHECKING ACCOUNT COLUMBIA TRUST COMPANY 311 WEST THIRD

IT MUST HAVE THIS SIGNATURE IN BLUE—OR IT'S NOT GENUINE

This signature in blue has for forty years been linked with the finest meat extract the world produces—the genuine

LIEBIG COMPANY'S Extract of Beef

the most concentrated form of beef goodness.

LETTERS TO THE TIMES.

The Times freely publishes the views of correspondents without holding itself responsible for their opinions. Be brief, write plainly, and to the point. The space of 250 words, on the subject is sufficient for the point. Well-written letters are liable to be declined merely on account of their length.]

Liquor Permits.

LOS ANGELES, Sept. 25.—[To the Editor of The Times:] At the request of some residents of Temple street, and from a cause in which I had personal sympathy, I appeared yesterday as attorney before the Police Commission to unite in a protest against the issuance of a liquor selling license within two blocks from the W.C.T.U. building and something less from the High School. The protestants, many of whom were women, were very courteously treated by the gentlemen of the commission. The applicant was represented by counsel, which, to the casual observer, seemed a very needless expenditure on his part. The commission seemed to be thoroughly posted beforehand, and one member especially, who was able to explain to the audience present, just how the petition had been circulated, who had done it, what was said and what was not said to the signers when they had signed for the allowance of the same, how the petitioner would conduct the business if licensed, and how much he was willing to bet that such license would be proper.

The application for a like license for the same place had been before the board a few weeks previously, and had been unanimously denied after the petitioner had expressed himself against locating it so near the High School and W.C.T.U. building. The conditions were not materially different save that the protestants were strengthened yesterday by the presence and protest of Prof. Dozier of the school board, speaking for himself and other trustees. The Mayor yesterday contented himself with requesting a postponement, and when it was voted down, voting against the permit. All other members present, Messrs. Goodhill, Fuller and Lewis, voted for the permit.

Hace fabula docet, that a fellow sometimes wastes more or less valuable time in going up against a brace game.

DANIEL M. HAMMACK.

Civil and Religious Liberty.

LOS ANGELES, Sept. 24.—[To the Editor of The Times:] It is a well-known fact that the faithful vigilance of a few men on watch may save a vast army from destruction, and thereby preserve a whole nation from overthrow. It is also true, that the rights and liberty of a people in times of peace are preserved by a few faithful sentinels. There probably is no city of the same size as Los Angeles, where the individual rights and personal liberties of its citizens are better protected and preserved than in this southern metropolis. This has been accomplished by watchmen who have raised an alarm in time of danger. The Times has contributed largely to this noble work. But we are not out of danger. "Eternal vigilance is the price of safety." In the past few days there has appeared a spirit of oppression manifest in a movement to obtain a city ordinance to compel theaters and playhouses to close on Sunday.

Personally I have nothing to say as to the good or evil of these places, in this connection. I never patronize them. But if they are civil enough to be permitted to carry forward their work six days in the week, what right has civil law to interfere with them on the remaining day of the week? Must not civil law operate alike on all days of the week? They say Sunday is sacred; if it is, it must be so because of sacred, or divine law. Civil law cannot make anything sacred. Neither is it within its province to enforce laws or administer penalties for sacred laws and institution. Some pulpits of the city have declared that these public places of amusement are rivals of the churches and therefore should be closed on Sunday. Is it not as legitimate for the playhouses to demand the closing of the churches on Sunday because they are the rivals of the theaters and games? We who attend the churches doubtless agree that the church is superior to the theater, but it is not the principle of Christianity, nor the just province of civil law to crush others or take away their liberties because they are inferior to us. Having stopped the theaters because their work is inferior to that of the churches, it is only a half step more to decide that all other churches are inferior to some one particular church and so put a stop to their work of opposition and rivalry, and thus establish a state religion. I attended the so-called "mass meeting" at the Methodist Episcopal Church last Sunday and the principal speaker, Mr. Tyrell, praised the drama more than the pulpit, and declared that the Sunday law was needed to give the actor proper rest that he might better perform his part and "win applause from the pit, the box and the gallery." Mr. Pratt, who followed, denounced the theater as the one place "next door to the saloon," that was leading to ruin the youth of the land on Sunday. He said he had nothing to say about it on other days. There was an agreement that the theater is harmless, and Mr. Tyrell argued that it is beneficial, on all days but Sunday, so many people being idle on that day. If this were true the evil would differ only in extent. The injury during the week would be the same to those who attend. And the greater number attending on Sunday is because of the enforced idleness of that day. Then the Sunday institution is the cause of the great evil, according to their arguments. Take away the enforced idleness on that day and let the factory, and all other industries be carried on as usual and the Sunday theater would do no more harm than the Monday theater. The spirit of the whole move is apparent; it is to establish a church dogma to enforce a religious tenet by law. Let every one awake and sound an alarm as this is but the beginning of much that would follow.

W. M. HEALEY.

[President Civil and Religious Liberty Association of Southern California. Office address No. 257 South Hill street.]

COLONIAL LAW SUSPENDED.

ST. JOHNS (N. F.) Sept. 25.—An imperial edict, forbidding the service by any colonial authority of any legal process regarding fishery rights aboard any American vessel, and suspending all colonial statutes, as authorizing colonial officials to seize American vessels for alleged fishery offenses, was proclaimed here today.

This, it is believed, will make it practically impossible for Premier Bond to carry out his recently-announced decision to enforce the colonial fishery laws.

DR. PRICE'S WHEAT FLAKE CELERY FOOD

By recent scientific experiments, Dr. Price, the famous food expert, has recently produced a Wheat Flake Celery Food, which is highly nutritious, easy of digestion, and a most delicious every day food for all classes.

10 cents a package.

For sale by all Grocers

Exceptional Values in Jewelry

The latest novelty—Norma adjustable bracelets; sizes for ladies and children; positively $4.45 values; today only, special at $2.19.

Signet top bracelets for children; several pretty styles to choose from; fully guaranteed; regular price $1.45; special at 75c.

Sale of Rogers' silverware at sensational prices continues.

Central DEPARTMENT Store 609 to 619 S. BROADWAY LOS ANGELES

"Your Money's Worth or Your Money Back."

Special Sale of Toilet Goods

Best 10c soaps, including medicated carbolic sulphur, Tar, Lettuce, Lanolin, Eucalyptus, Glycerine, Violet, Rose, Heliotrope and Japanese; choice 7c.

Angelus brand California grape juice; pint size; regular price 25c; bottle 17c.

20c Hanover unbreakable rubber comb, 11c.

Imitation ebony and rosewood hand mirrors; oval and square shapes; with beveled glass, 15c.

Semi-Birthday Sale of Autumn Millinery and Tailored Suits

ADDING in an appreciably great measure to the interest and importance which attaches to this Semi-Birthday Sale, commemorating the conclusion of the Central Department Store's first six months in business, is the introduction of new, exclusive autumn millinery and women's tailored suits at amazingly low prices. Women who anticipate the immediate or future purchase of autumn apparel will, upon investigation, be convinced that quality, style and workmanship considered, prices prevailing here this week are far the lowest quoted anywhere in Los Angeles. We cannot too strongly urge upon those thousands of customers who have expressed confidence in our merchandise and advertising, that they take full advantage of this week's many opportunities to save.

$30.00 Autumn Suits $18.50

Handsome autumn suits, natty Prince Chap styles, light, medium and dark shades of gray, fashionable stripes and plaids, splendid quality fabrics, satin lined coat, notch velvet collar, fancy cuffs and breast pocket, full plaited skirts. Suits that were made to sell for $30.00. Semi-Birthday Sale Price..... $18.50

$15.00 Autumn Hats $8.50

Exclusive styles in beautiful velvet dress hats, new autumn shapes which have won favor in leading fashion centers, artistically trimmed with ostrich and novelty ornaments and finished with rich silk and moire facings. Hats that were made to sell for $10, $12 and $15. Semi-Birthday Sale Price..... $8.50

First Showing of Handsome Pattern Hats and Imported Models—Just Received.

Remnants of **Silks and Dress Goods Worth to $1.50**

Unrestricted choice today from the entire accumulation of remnants and short lines of silks and dress goods resulting from this week's great Semi-Birthday Sale. The lot comprises plain and fancy suitings worth to $1.50 and a collection of desirable silks worth to $1.00. Lengths are practicable for waists, coats, skirts and suits. Choice today, yard, 44c.

44c 44c

Semi-Birthday Sale Linens

Interesting values in dependable household linens; specially priced for Semi-Birthday Sale.

LINEN TRAY AND LUNCH cloths; a wide range of patterns from which to choose; values up to 75c; choice 35c

BLEACHED AND BROWN table damasks; full width; extra good quality at 60c, which is the regular price 35c

SPLENDID QUALITY HEAVY pure linen German loom damask; most serviceable linen made; regular price $1.15; now 73c

FINE PURE LINEN SATIN damask; full 72 inches wide; beautiful new designs; our best $1.25 quality; sale price 75c

BLEACHED TURKISH BATH towels; extra large size; regular price 25c; not more than one dozen to a customer; each 15c

GOOD QUALITY HUCKABACK towels; heavy and absorbent; a splendid towel for rooming houses; regular price 15c; now 11c

Sale of Household Goods

Closing out our entire stock of household goods, preparatory to cutting off the rear of our building. Basement.

$2.25 for $3.00 two-burner gasoline stove.

$2.25 for $3.00 all copper wash boiler.

$1.45 for a No. 3 Universal food chopper, the $2.00 size.

$1.10 for a No. 2 Universal food chopper, the $1.50 size.

10c for a 15c nickel plated cuspidor.

10c for a 15c nickeled bread tray.

10c for a thin white china tea cup and saucer, the $2.00 dozen kind.

5c for a 10c semi-porcelain decorated plate.

15c for a 25c imported rich brown tea pot.

$7.00 for an $8.50 Toledo steam cooker with three compartments and three doors.

Sale Hosiery--Underwear

Semi-Birthday bargains in underwear and hosiery that will bring to this section every economical shopper in the city.

WOMEN'S FINE COTTON ribbed vests; low neck, sleeveless, colors black, white, pink and blue; regular 15c values. Thursday..... 8c

WOMEN'S FINE WHITE cotton ribbed vests; low neck, sleeveless; plain and crocheted yokes; regular 25c values; Thursday, 3 for 50c, each..... 17c

WOMEN'S FINE BLACK mercerized hose; spliced heel and toe; Gordon dye; guaranteed fast black; regular 25c value. Thursday..... 19c

BOYS' AND MISSES' FINE black cotton ribbed school hose; extra long; guaranteed absolutely fast black; the very best 15c hose made. Special Thursday..... 11c

25c New Fancy Silk Ribbons 19c Yard

All pure silk dresden ribbons; width No. 80; beautiful designs and color combinations; suitable for sashes, neckwear and millinery purposes; extra good quality; regular 25c value; Semi-Birthday Sale price. yard 19c

DRAWN AND HEMSTITCHED linen doilies; double hemstitched border; good quality material; regular 15c lines. Art Department, main floor, Semi-Birthday Sale price, choice 10c

PICTURE FRAMES AND placques for burning; heads, fruit and flower designs; large pieces; perfect stamping; regular 15 lines. Semi-Birthday Sale price, choice 10c

$1.50 and $1.75 Waists 98c

Women's fancy white lawn waists, embroidered or trimmed with lace insertion, long or short sleeves, open front or open back styles. Regular $1.50 and $1.75 values. Sale Price..... 98c

FINE TAFFETA SILK PETTICOATS; new autumn shades; graduated flounce; accordion plaiting and silk dust ruffle; $8.95 and $10.95 values. Sale price $7.95

GIRLS' OUTING FLANNEL night gowns; fancy stripes with plain collar and cuffs; sizes 4 to 8; regularly 55c; special at 39c; sizes 10 to 14, regularly 69c. Sale price 49c

Sale of House Furnishings

Closing out our entire stock of house furnishing goods to make room for other departments when the rear of our building is cut off. 3rd floor.

Metal beds, Vernis Martin and enamel finish.
Regular price $15.00, sale price $8.00.
Regular price, $20.00, sale price $10.00.
Regular price $35.00, sale price $15.00.

White enameled beds with brass trimmings, 3 feet 6 inches.
Regular price $3.95, sale price $2.95.
Regular price $5.00, sale price $2.75.

Plain white enameled beds, size 3 feet, 6 inches.
Regular price $3.00, sale price $1.75.

Handsome brass beds, Mission style, four quarter size; 14 spindles; reverse rails; metal castors.
Regular price $49.00, sale price $37.50.
Regular price $35.00, sale price $30.00.

$1.35 drapery silks, plain or Roman stripes; 50 inches wide; yard 85c.

Cheney Bros. fancy drapery silks; beautiful designs; regular price 65c. Yard 48c.

Venetian velours; 50 inches wide; for draperies and upholstering; $3.50 quality. $2.50.

Semi-Birthday Sale Linens

Interesting values in dependable household linens; specially priced for Semi-Birthday Sale.

LINEN TRAY AND LUNCH cloths; a wide range of patterns from which to choose; values up to 75c; choice 35c

BLEACHED AND BROWN table damasks; full width; extra good quality at 60c, which is the regular price 35c

SPLENDID QUALITY HEAVY pure linen German loom damask; most serviceable linen made; regular price $1.15; now 73c

FINE PURE LINEN SATIN damask; full 72 inches wide; beautiful new designs; our best $1.25 quality; sale price 75c

BLEACHED TURKISH BATH towels; extra large size; regular price 25c; not more than one dozen to a customer; each 15c

GOOD QUALITY HUCKABACK towels; heavy and absorbent; a splendid towel for rooming houses; regular price 15c; now 11c

Sale of Household Goods

Closing out our entire stock of household goods, preparatory to cutting off the rear of our building. Basement.

$2.25 for $3.00 two-burner gasoline stove.

$2.25 for $3.00 all copper wash boiler.

$1.45 for a No. 3 Universal food chopper, the $2.00 size.

$1.10 for a No. 2 Universal food chopper, the $1.50 size.

10c for a 15c nickel plated cuspidor.

10c for a 15c nickeled bread tray.

10c for a thin white china tea cup and saucer, the $2.00 dozen kind.

5c for a 10c semi-porcelain decorated plate.

15c for a 25c imported rich brown tea pot.

$7.00 for an $8.50 Toledo steam cooker with three compartments and three doors.

Sale Hosiery--Underwear

Semi-Birthday bargains in underwear and hosiery that will bring to this section every economical shopper in the city.

WOMEN'S FINE COTTON ribbed vests; low neck, sleeveless, colors black, white, pink and blue; regular 15c values. Thursday..... 8c

WOMEN'S FINE WHITE cotton ribbed vests; low neck, sleeveless; plain and crocheted yokes; regular 25c values; Thursday, 3 for 50c, each..... 17c

WOMEN'S FINE BLACK mercerized hose; spliced heel and toe; Gordon dye; guaranteed fast black; regular 25c value. Thursday..... 19c

BOYS' AND MISSES' FINE black cotton ribbed school hose; extra long; guaranteed absolutely fast black; the very best 15c hose made. Special Thursday..... 11c

25c New Fancy Silk Ribbons 19c Yard

All pure silk dresden ribbons; width No. 80; beautiful designs and color combinations; suitable for sashes, neckwear and millinery purposes; extra good quality; regular 25c value; Semi-Birthday Sale price. yard 19c

DRAWN AND HEMSTITCHED linen doilies; double hemstitched border; good quality material; regular 15c lines. Art Department, main floor, Semi-Birthday Sale price, choice 10c

PICTURE FRAMES AND placques for burning; heads, fruit and flower designs; large pieces; perfect stamping; regular 15 lines. Semi-Birthday Sale price, choice 10c

$1.50 and $1.75 Waists 98c

Women's fancy white lawn waists, embroidered or trimmed with lace insertion, long or short sleeves, open front or open back styles. Regular $1.50 and $1.75 values. Sale Price..... 98c

FINE TAFFETA SILK PETTICOATS; new autumn shades; graduated flounce; accordion plaiting and silk dust ruffle; $8.95 and $10.95 values. Sale price $7.95

GIRLS' OUTING FLANNEL night gowns; fancy stripes with plain collar and cuffs; sizes 4 to 8; regularly 55c; special at 39c; sizes 10 to 14, regularly 69c. Sale price 49c

Sale of House Furnishings

Closing out our entire stock of house furnishing goods to make room for other departments when the rear of our building is cut off. 3rd floor.

Metal beds, Vernis Martin and enamel finish.
Regular price $15.00, sale price $8.00.
Regular price, $20.00, sale price $10.00.
Regular price $35.00, sale price $15.00.

White enameled beds with brass trimmings, 3 feet 6 inches.
Regular price $3.95, sale price $2.95.
Regular price $5.00, sale price $2.75.

Plain white enameled beds, size 3 feet, 6 inches.
Regular price $3.00, sale price $1.75.

Handsome brass beds, Mission style, four quarter size; 14 spindles; reverse rails; metal castors.
Regular price $49.00, sale price $37.50.
Regular price $35.00, sale price $30.00.

$1.35 drapery silks, plain or Roman stripes; 50 inches wide; yard 85c.

Cheney Bros. fancy drapery silks; beautiful designs; regular price 65c. Yard 48c.

Venetian velours; 50 inches wide; for draperies and upholstering; $3.50 quality. $2.50.

BRENT'S

710-712-714-716-718 South Main

FREE FARE. Upon presentation of return coupon we refund all round-trip fares to all electric towns on all purchases of $10.00 and up, except hour specials. We also prepay freight to nearly all Southern California towns.

NOTICE. Be sure you're right! Brent's is not at the corner of Seventh and Main, as many people suppose, but a little farther toward 8th st.—Nos. 712, 714, 716, 718 South Main.

We Are Positively Selling Out!

SAVE 25 TO 50 PER CENT

Prices proclaim the genuine from the imitation. Compare our prices with other sale prices and you'll come here every time. Buy furniture now while it is marked lower than it ever has been or ever will be again.

More Attractive Than Ever--Thursday's Hour Specials

8 TO 9
GOOD EXTENSION TABLE—Has 42-inch square top, extends to 6 feet; has 5 heavy legs; golden oak finish; Thursday, 8 to 9..... $4.25

9 TO 10
CHOICE OF ENTIRE STOCK OF MATTING—All colors; finest carpet patterns; Thursday, 9 to 10..... 20c Yd

10 TO 11
Fine BRUSSELS RUGS, SIZE 9x12—Handsome patterns, good colors; Thursday, 10 to 11..... $10.75

11 TO 12
GOOD SEWING ROCKER—Solid oak, high back, cane seat; Thursday, 11 to 12..... $1.45

1 TO 2
HANDSOME PARLOR CHAIR—Mahoganized frame, high back, cushion seat; Thursday, 1 to 2..... $3.75

2 TO 3
SOLID OAK DRESSER—Has 42-inch base with divided top drawers, pattern French plate mirror; Thursday, 2 to 3..... $8.65

3 TO 4
SOLID OAK CHAIRS—High back, cobbler seat; Thureday 3 to 4..... 75c

4 TO 5
GOOD WINDOW SHADES—Size 3x7; complete; Thursday, 4 to 5..... 35c

CLOSING OUT *All High Grade Dining Room Furniture*

If you want High-Grade Dining Room Furniture at the price of medium grade, now is the time to get it.

ELEGANT SOLID QUARTERED OAK EXTENSION TABLE—Has 52-inch top; extends to 8 feet; has heavy 12-inch pedestal. Sold elsewhere for $75.00. Closing out $44

Other Extension Tables $8.50, $9.00, $10.00, $12.50 and up to $75.00.

MASSIVE SOLID QUARTERED OAK SIDEBOARD—Has 26x60 base and 18x40 French plate mirror; Colonial design. Sold elsewhere for $175.00. Closing out $90

Other Sideboards $16.50, $18.00, $20.00, $25.00 and up.

ELEGANT QUARTERED OAK CHINA CLOSET—48 inches wide, 70 inches high; Colonial design. Sold elsewhere for $90.00. Closing out $45

Other China Closets $15.00, $16.50, $17.50, $20.00 and up.

Closing Out All Coal Ranges and Cook Stoves

We must have the room. Our loss is your gain. A few more weeks and we can get 50 per cent. more for these ranges. Buy now. You save money. We lose, but we get room.

A GOOD COOK STOVE—Burns wood or coal; has 4 covers and 12-inch oven; has end and oven shelf; closing out $6.95

FINE STEEL RANGE—Has 6 covers and key plate top; 26x32, and has 7-inch end shelf; has nickel trimmed high closet and tea shelves; has 16x18 oven; duplex grate; worth $45. Closing out $28.75

BE SURE YOU ARE AT BRENT'S, 712-714-716-718 SOUTH MAIN STREET.....

You Pay as You Please for

Sewing Machines

At

BRENT'S

And Get the Best Machine Made in the Bargain

$37.50

No machine made is better than this one at $37.50. You would pay at least $50 elsewhere, and from that price to $65. What's the use when this one is just as good and costs so much less?

THIS SIMPLEX MACHINE has highest grade eccentric driven high arm sewing head. Equipped with solid steel attachments. Has automatic lifting device; automatic belt replacer; Colonial quarter-sawed oak case. Equal to any machine..... $37.50

PAY AS YOU PLEASE.

A Competence-Earning Banana Grove

can be yours at trifling cost. Why not have one for a rainy day? What an agreeable change from the ordinary run of investments, those that you have to be rich to invest enough in to yield you a competence, or that you have to wait years for returns from, and then maybe get nothing. And actually at a less cost than the average investment and on easier terms. How much satisfaction there is in knowing that you have an investment that is continually bringing you in returns whether or not your other sources of revenue continue as customary. Think of it—a fine one, two, three, four or five-acre grove of fine banana trees, deeded direct to your name that will earn money for you almost from the very start. And you don't even have to take care of it, if you don't want to. We market your fruit, making a small charge for it, and remit you the profits.

The only place you can get such a safe and sure investment is in

Tropical Mexico

where we have a magnificent plantation of 630 acres of the richest soil in that wonderful country, where there is free water transportation to market; where there is free water for irrigation purposes; where there is the cheapest labor in the world; where bananas, oranges, lemons, limes, cocoanuts, dates, pineapples and an abundance of other tropical fruits grow in wonderful profusion; where you can get an acre up planted to bananas, on little monthly payments, or at a reasonable discount for cash. A five-acre grove of bananas yields enough profit annually to keep the average family in more than the necessaries of life. Nearly 100 acres have already been sold. The choice acres are being rapidly taken up and the price will soon advance. There is actually no time to lose. Send for our booklet.

C. P. Bowers & Company

C. P. Bowers & Co.

218 Mason Bldg, Fourth and Broadway

HOME PHONE F4441

Los Angeles, California

Please send me your book on "Bananas." I am interested in your plantation and may decide to make an investment in same.

Name .....

Address .....

City .....

T-9-26

Safes AND Vaults

Fire and Burglar Proof

CHENEY-WEST COMPANY

316-18 So. Los Angeles Street

The Goodyear Raincoat Co.

are showing their fall line of Auto, Silk and Satin outer garments; also the Priestly Cravanettes for men, women and children. 210 S. Broadway.

... Men's Fall Suits ...

Hand Tailored—$15, $20 and $25. Best in Town

Lowman & Co. 131 So. Spring Street

WALL PAPER One-Third to One-Half Off REAL BARGAINS

Goodwin Bros., 623 S. Spring St.

THE TIMES-MIRROR COMPANY
H. G. OTIS....President and General Manager.
HARRY CHANDLER....Vice-President and Assistant General Manager.
MARIAN OTIS-CHANDLER....Secretary. ALBERT McFARLAND....Treasurer.
PUBLISHERS OF

Los Angeles Daily Times

Daily, Weekly, Sunday, and Weekly Magazine. Vol. 32. No. 113. Founded Dec. 4, 1881. Twenty-sixth Year.
EVERY MORNING IN THE YEAR.

NEWS SERVICE:—Full reports of the Associated Press, covering the globe; from 600 to 2,000 words transmitted daily over more than 50,000 miles of leased wire.
TERMS:—Daily and Sunday, including Magazine Section, 75 cents a month, or $9.00 a year; Daily, without Sunday, $7.50 a year; Sunday, $3.50; Magazine only, $3.50; Weekly, $1.50.
TELEPHONES:—Counting-room, Subscription Department, Editorial Rooms, City Editor and Local News Room, Sunset Press 1; Home ask for THE TIMES.
AGENTS:—Eastern Agents, Williams & Lawrence, Brunswick Building, 5th Ave., and 30th Street, New York; 1224 Marquette Building, Chicago; Washington Bureau, 49 Post Building, Telephone 2567 Main; where the latest copies of The Times may be consulted. San Francisco office, 789 Market street, between Third and Fourth.
SWORN CIRCULATION:—Daily net average for 1894, 18,501; for 1897, 19,256; for 1898, 26,131; for 1899, 26,731; for 1900, 24,738; for 1901, 28,449; for 1902, 30,930; for 1903, 30,040; for 1904, 37,702; for 1905, 43,150; for 1906, 50,501 copies; Sunday average for 1906, 70,743 copies.

Yesterday's Regular Edition 48,500

THE TIMES has a larger regular bona-fide circulation than any local rival. It circulates widely among the intelligent, industrious, substantial, forehanded classes. The greatest volume of business advertising, the finest display, the best classifications, the largest results to advertisers.

Office: Times Building, First and Broadway.

Entered at the Los Angeles Postoffice for transmission as mail matter of the second class.

PART II: EDITORIAL, LOCAL AND BUSINESS SECTION

Pen Points

The "self-abnegation" of Daniel A. Ryan is now fully apparent.

Isn't the Infanta Eulalie getting pretty old to be called that, any more?

The government's edict to the Standard Oil Company is "Pay up and shut up!"

Tveitmoe has suffered for the cause of labor-unionism. He can show the stripes.

The winter can set in now any time it feels like it as far as Oyster Bay is concerned.

We think that Lonergan properly belongs in the category of "Don't-give-a-damn" liars.

San Francisco is now about to take up again the kind of devilment that it really loves best—politics.

While it is true that Tveitmoe did not accept a bribe, it appears also to be true that he wasn't offered any.

It must have been with a natural instinct that Olaf Tveitmoe located in the Minnesota town called Crookston.

The names most frequently mentioned in the newspapers these days are those of Taft, Bryan and Joe Gans.

When Mr. Taft reaches Manila he will find a cablegram waiting him with the assurance that his boom is still working.

Whenever a city manages to get rid of the old thieves in public office an election comes along to provide a lot of new ones.

Supervisor Lonergan wouldn't know Truth if he were to meet her on the street carrying a sign with her name printed on it.

Mr. Harahan's charge that Mr. Fish loaned money to himself becomes serious in view of the fact that it wasn't Fish's money.

Dannie Ryan of San Francisco is probably what some people thought he might be—a shrewd politician who wants an office.

Ishii and Laurier can't agree, for the reason that Ishii still insists that the Jap is as good as anybody else, and a whole lot better.

Judge Landis says the proposition to nominate him for the Presidency on the Democratic ticket is an insult. Who can blame him?

The way to make laws unnecessary is for everybody to commit no crimes, as Antiphanes said. But the way is one thing and the will another.

Seeing that there is such a demand for them, wouldn't it be a good idea for the colleges to train a lot of trust busters for future emergencies?

The movement to change the name of San Francisco to "New Francisco" appears to have wilted for the want of something to hang itself on.

The fact that Mr. Bryan has hopes of his election to the Presidency merely proves what will happen to a man's brain when the office bug gets in it.

Mayor Taylor will realize that while poets are very useful to fill gaps with, they are not regarded hopefully as permanent fixtures by practical politicians.

We can forgive Oklahoma a great deal in view of the fact that she will send to the United States Senate two men who are a credit to the whole country.

If the Hindus come to Los Angeles the thing to do is to put them to work and make them wear straw hats on their heads instead of those rolls of blankets.

With the books missing and the magnates suffering from loss of memory, we think Lawyer Kellogg will have anything but a snap to put the kibosh on the Standard Oil.

Think of the glorious roll call of the Pacific States Senators at Washington—Sam Piles, What's-his-name Perkins, and the others whom nobody knows. Alas and alackaday!

It's a good start for "Uncle Joe" to have the Elks back of him, of course, but it will be only when the Ancient Order of Wire Pullers line up for him that he will have a real grip.

What Mr. Delmas should do is to scare up some clients between New York and San Francisco so that he could make good use of the stop-over privileges on his railroad tickets.

What's the use of "Billy" Muldoon fixing Elihu Root up with a new stomach if he is to go right down to Mexico and eat all those big dinners that our loving southern neighbors are preparing for him?

"Uncle Joe" Cannon is being nominated for the office of President of the United States with great enthusiasm at Elks' sessions and at dinners. Perhaps Uncle Joe is too good a fellow to get the delegates to the convention.

It is Candidate Ryan's own funeral if he calls upon the union-laborites of San Francisco to help him into the Mayor's chair. If they do help him, and his election results, he will suffer the consequences. His worst enemies will be sorry for him.

OREGON'S FREAK LEGISLATION.

Nowhere has the pernicious wave of socialistic thought wrought a more complete overthrow of established American ideals than in Oregon. The State sixty years ago was settled by a sane type of American. The New England States contributed a large ratio of the new settlers and these were of the best Puritan blood of early colonial days. The New Englanders were supplemented by many people from New York and other Middle States down to Maryland and Virginia. These were intelligent persons of steadfast American principles. The first Constitution of the State was a model of the best and most conservative principles known in the oldest States in the Union, whose laws were largely founded on the fundamentals embodied in English common law, a system which embraces the best and most tried legal principles wrought out in Roman law modified to some extent by Hebrew legislation.

But today we find in Oregon a Constitution the most revolutionary of any State in the Union. An agitation (begun some fifteen years ago by a half-baked dreamer into whose hands accidentally fell a work on Swiss legislation) was kept up by noisy busybodies until finally by a vote of 62,000 out of 93,000 a new Constitution was adopted which, to the minds of persons with power to think straight, and with sufficient knowledge of the principles underlying our form of government, is clearly revolutionary. The citizens who brought this about are openly congratulating themselves on the "peaceful revolution" which they have accomplished. They as openly declare that the Oregon Constitution "emasculates the Legislature." The chief argument used to get this Constitution adopted was that America was intended to be a "pure democracy" and that the republican form of government wrought out by those who founded the government was a mistake.

How was this done? By incorporating in the organic law the principles known as the initiative and referendum. It is provided that 8 per cent. of the voters (note the small minority) may, by mandatory action, compel a Legislature to introduce any law which these 8 per cent. of the voters at a previous election may see fit to ask for. If the Legislature should refuse to pass the law, then 5 per cent. of those voting at a previous election may demand that the law shall be submitted to the voters of the State, and a majority vote pass it. It is specifically provided that the Governor has no veto over any law voted on by the people at large.

Surely it does reduce Oregon to the position of a "pure democracy." Certainly it "emasculates the Legislature." That is why this freak legislation is pretty sure not to stand. Citizens of the State have taken the question to the Supreme Court of the United States for a decision as to whether this new Constitution of the State of Oregon is in conflict with the Constitution of the United States. The ablest lawyers think there is no doubt that the decision will be adverse to the freak legislation of the Webfoot State.

The United States is not a "pure democracy" and was never intended to be. It is a republic whose form of government is representative. By the organic law of this country the people surrendered certain rights. One was the right to make laws. Another was the right to construe laws. A third was the right to enforce laws. These rights inhere in a "pure democracy," but are alien to a representative form of government. The Constitution of the United States provides the model of a republican form of government and guarantees to every State in the Union a government formed after that model. The fifth line in the Federal Constitution provides by inference a Legislature in every State, and that this body shall have the lawmaking function for it. All through the Federal organic law runs this same inference that each State shall have a Legislature which shall pass all laws for the State.

The people who foisted on Oregon the crude governmental forms of Switzerland proclaim that they have created a "pure democracy" in the State, that they have "revolutionized" the State government, and have "emasculated the Legislature." It is to be hoped that the Supreme Court of the United States will take them at their word and declare their freak Constitution subversive of a republican form of government and therefore void.

Those were the good old days in San Francisco when a Supervisor couldn't put his hand in his pocket without finding an envelope filled with money that "Big Jim" Gallagher had facetiously slipped there out of the generosity of his great, good-natured heart.

BABIES NO HINDRANCE.

One of the women's clubs of Los Angeles announces that among the events planned for the winter by the programme committee is an afternoon to be devoted to the babies of the club's members. That is to say it will be a real baby exhibition and not a reception for "baby members." All the women of the organization who have them are to bring their infants to the clubhouse to be admired by all the other women who have no babies to exhibit for the reason that they are grown up or are too big to be carried about in arms.

It's a fine idea and when carried out it will have proven many things. In the very first place it will show that the charge that club women are not the possessors of babies is a calumny. It will also prove that babies are no hindrance to the woman who desires to keep up with the times and to take an interest in intellectual affairs. Moreover, it will be seen that club women spend as much time in promoting the welfare of their homes as other women do. The babies will be the proof of it.

The old-fashioned notion that when a woman married and took upon herself the sublime duty of child-bearing that she must practically withdraw from the world and bury herself in the oblivion of the four walls of her home is passing away. It is passing away because the world has grown wiser and more merciful, tenderer and more humane. The heart aches to think of the sacrifices that were made of the mothers of the past. It was everything for the children and the father and nothing for the mother but the cares, the worries and the drudgeries of the life of which she was a part. Education for the children, but none for the mother; clubs for the father but none for the mother—they went their ways on pleasure bent, each one and all, but she watched the hearth with ceaseless vigils until feeble old age came with its promise of just a little rest before the last long rest of all. She did not look at the matter in the light that it is here presented, it is true; she made the sacrifice gladly and without complaint, but sacrifice it was, just the same, and often a bitter sacrifice at that.

It seems to be different now. Women have learned that they can rear families and yet not deprive themselves of the pleasures of life. They have found a way to care for the babies and still care for themselves. There is no longer need of making a sacrifice of any member of the family, and the mother least of all.

ONLY FOLLOWING ESTABLISHED PRECEDENTS.

When the great fire of April 18, 1906, swept San Francisco, destroying the court records, including titles to real property, it left a chaotic condition. To meet this emergency, the late session of the Legislature passed a law known as the McEnerney act. Its purpose was to reestablish title by actual possession of the property. Of course property-holders generally knew about where their plots lay and probably in most cases had or could obtain data which would show just where title began and ended in any particular case. At the time, difficulties were pointed out as sure to beset the application of this law.

A case was taken to the Supreme Court, which has handed down a decision to the effect that under this new law the possession must be actual and the fact of actual possession must be indisputably established. No constructive possession will be recognized by the courts. Actual possession means that the claimant shall be actually upon the ground, what is known as "possession of the foot." He shall be planted upon it. He shall establish his claims by enclosing the property and excluding successfully all claimants from entering upon it. Furthermore, he must improve or cultivate, or in some way make use of the property, in order to give due notice to the world of the claim that he sets up.

This is nothing more than following long-established precedents. Constructive possession of real estate has never given a valid title to such property. The old rule is that possession must be actual. The fact of possession must be established by enclosing the property and excluding all disputants successfully from entering upon it or using it. Everything must be done to show the positive possession of the land. That possession must be undisputed. If any other claimant comes along and sets up claim to the property, he can bring suit for ejectment against the first claimant and then the question of title must be settled by the courts. The Supreme Court decision simply construes the new law according to all legal precedents established not only in our own land, but in all civilized countries.

THE SCOUNDREL TVEITMOE.

An inquirer asks if the scoundrel Tveitmoe, now exposed as a forger and convict, was reappointed on the San Francisco Board of Supervisors by Mayor Taylor.

Tveitmoe was not reappointed; he did not go out; he was one of two Supervisors who never confessed to bribery and boodling and did not resign with the others. He retained his seat when the sixteen grafters were driven out of office. No charge was preferred against him. He was not fired by "The Big Stick." It is now perfectly plain that if "The Big Stick" had taken sufficient pains to look into Tveitmoe's record he might have been forced out with the rest of the gang, as he should have been.

It was a disgrace to permit Tveitmoe to keep his place, when he was as crooked as Lonergan or Gallagher or any of them, and even more dangerous. The evidence against him was obtainable. The story of his prison record has long been a matter of gossip. It was only necessary to dig up the facts.

Yes, it was the same old San Francisco mistake—catering to the loud-mouthed element, glossing over its crimes and seeking to make terms with the gang—that failed to force Tveitmoe from his seat long ago. It could have been done.

THE SAN FRANCISCO TRIUMVIRATE.

NEW COUNTIES AND TAXATION.

Those citizens of San Bernardino and Los Angeles counties who are earnestly advocating a division of these two counties and the creation of a new one whose center will be about Pomona or San Dimas, are using as their principal argument with the taxpayers of the district the plea that county government is unnecessarily expensive in the two old counties and that in the new one, when erected, the taxes will be very much lower. They set up a great array of figures, purely theoretical, to establish their contention.

Concrete facts discount brain-spun theories. Look!

The county of San Diego, as constituted until very recently, was so exceedingly large in territorial extent, citizens living in portions of this county being at such intolerable inconvenience to reach the county seat, that a division was imperative. The new county of Imperial has just been erected out of the eastern portion of the former San Diego county. For taxpayers or litigants to reach the county seat from the sinks of the Colorado it was necessary to make a detour of a couple of hundred miles by way of Los Angeles. To obviate this great difficulty and inconvenience to the inhabitants of the Imperial country, the new county was erected.

Now here we have an enlightening exhibit of the difference in taxation between an old county and a new one.

The taxes for San Diego county came to $2.25 on each $100 of valuation. In the new Imperial county the taxes will be $4 on each $100. Instead of the erection of the new county resulting in a lower rate of taxation, the effect has been to raise the taxes paid under the old county government by almost 100 per cent.

Quite a difference, this! A $2.25 tax in the old county and a $4 tax in the new county.

The great fact stands out, as it has in all our experience, that the smaller the county in population and wealth, the higher the rate of taxation will be. This fact is true all over the State of California with scarcely a single exception. The county offices are the same whether the county is large or small. Of course in the large counties there must be more deputies and the multiplication of such functions as Superior Courts. But in spite of this, each individual office-holder and each deputy under him will render service for a larger number of taxpayers in a rich and populous county than in a county small in population and wealth. Riverside is a comparatively new county, but its taxes are not light as compared with those of San Diego, out of which it was recently carved. Santa Barbara is comparatively an old county, but its population and wealth are comparatively small. The taxes in that county are heavy. Not only the rate on each $100 of assessed value is high, but the assessor values the property at very much nearer its actual selling price than prevails in the more populous and wealthy counties of the State. It is no unusual matter in Santa Barbara to find property assessed at 80 per cent. of the present holding price. There are instances in that county, and more in the city of Santa Barbara, where the taxpayers would be glad to turn over to the assessor the property at the assessor's valuation.

In the nature of things a new county, while it may start out free of debt, also begins its career without a square foot of real property or two bricks laid one upon another in the way of official buildings. These all have to be provided, and at great cost. As a matter of fact, the indebtedness of Los Angeles county at the present time as compared with the wealth of the county is a negligible quantity. Our county has a very fair equipment in the way of county office buildings. Enlargements of these must take place from time to time but the expense will be nothing as compared with that of creating out of nothing the official homes for a new county.

It may be contended that a county can go along in a slipshod way for years with little in the way of structures for county offices; but that means either paying high rentals for accommodations or doing business in a way that will prove inconvenient, not only to the officeholders, but to citizens. To be sure, Los Angeles county is moving for the construction of a Hall of Records. A new county may go without a structure of this kind, but it would be following the bad example of Los Angeles and leave as a risk to fire the exceedingly valuable records of the county.

THE WHITE MAN'S BURDEN.

A few days ago The Times referred to the wonderful record made upon the pages of history by the Celtic race. A correspondent calls attention to the fact that the Celts are not the only "feeble folk"—numerically considered—who have emblazoned themselves large upon the scroll of fame. For instance, there are the English—the "bloody Britishers," whose trail we find all over the civilized and uncivilized globe.

It is certainly surprising, when we come to consider how the inhabitants of a little foggy island off the north west coast of Europe, that is not larger in area than the eight southernmost counties of Southern California, have managed to secure control of one-fifth of the surface and more than one-fifth of the population of the earth. Perhaps the secret of the success lies largely in the fact that they alone, since the days of the Romans, have possessed the ability to colonize subject races without extinguishing or absorbing them, or being absorbed by them. While this colonization has not been by any means unprofitable to the colonizers, at the same time it has, as a rule, been beneficial to the crown colonists. It is true that we have from time to time heard much criticism in regard to British rule in India, but possibly, after our own experience of oriental ingratitude in the Philippines, we may be inclined to be more sympathetic in regard to the difficulties encountered by those who seek to bring order out of chaos in the "Mysterious East."

RAPID TRANSIT.

The maiden trip of the new Cunarder Lusitania has brought Los Angeles almost within ten days of London. Doubtless, before the end of the present year, a man, by making close connections, will be able to leave Los Angeles on a Sunday morning, and arrive at Euston or Waterloo station in the British metropolis on Wednesday morning of the following week. Certainly a wonderful change from the time, not so very long ago, when California was regarded by Europeans as being on the verge of the civilized world, a far and mysterious land. Perhaps, before long, Britishers will form the habit of owning orange groves in Southern California, taking a run out to look at them in the spring and fall.

Again, it is only about twenty years since Jules Verne's "Around the World in Eighty Days" was all the vogue. When the book was written, many believed that Verne was using dramatic license in making it possible for his hero to circumnavigate the globe in such a brief space of time. A few weeks ago a globe trotter completed the trip around the world in just forty days, or half the time allowed to Verne's hero.

Nor have we yet reached the end by any means. As long as the demand exists for rapid transit, there will be plenty of people who are willing to gratify it. The next thing will probably be the mono-rail, running cars at the rate of from 100 to 200 miles an hour. And by the time that is perfected, we may look for a sure-enough commercial airship, that will annihilate space, and perhaps land the Californian in New York between breakfast and dinner.

It is all very interesting, and very wonderful; but the question remains, whether, with all this rapid rushing to and fro, we are much happier than in the days when a man who had made a trip of a couple of hundred miles was looked up to as a great traveler. Modern man wastes a lot of good energy in trying to be in more than two places at once, like Sir Boyle Roche's bird.

POLITICAL NOTES.

The plans of Senator La Follette's campaign for the Presidential nomination are out. A Madison, Wis., dispatch says H. L. Kern, Speaker of the Wisconsin House of Representatives, is to have charge of the campaign in that State, and pledges have been secured for a $100,000 campaign fund.

The Democrats of New Jersey have nominated former Mayor F. S. Katzenbach, Jr., of Trenton for Governor. The Republican nominee is John Franklin Fort of Essex, a Justice of the Supreme Court of the State. In accepting the nomination, he handed in his resignation as Justice.

Senator Cullom says he is "enthusiastically for Joe Cannon for President," and also says his candidate is "away ahead of other candidates in the matter of training and peculiar ability for the office."

The strength of the machine Mayor Johnson has built up in Cleveland is evident from the Democratic primaries, which indicate that not only will Johnson be renominated, but also all the candidates on the Council ticket who have his indorsement.

J. M. Atkinson, Speaker of the House of Representatives of Missouri, is urged to accept the Democratic nomination for Governor of the State. He is a representative of the "new Democracy" in Missouri.

There are so far seven acknowledged candidates for the Democratic nomination for Governor of Indiana, as follows: Samuel Ralston of Lebanon, L. Ert Slack of Franklin, Tom Marshall of Columbia City, Mont Hathaway of Winamac, Richard K. Erwin of Decatur, Mayor Boehne of Evansville and Daniel W. Simms of Lafayette.

George R. Gaither has received the Republican nomination for Governor of Maryland.

Josephus Daniels, editor of the Raleigh News and Observer, one of the militant Democratic politicians of the South, and national committeeman for North Carolina, says Bryan will be elected some time, and when he does get in he will do the things the Democrats want done.

IN THE BIG INDUSTRIES.

An Immense Engine.

An engine designed to carry a load of 7000 indicated horse-power has recently been built for the Carnegie Steel Company's works at Youngstown, O. The fly wheel weighs 240,000 pounds, to overcome the variations in the load of the engine. The enormous load of power transmitted by the wheel will be appreciated when it is noted that with the ultimate capacity of the engine itself is about 7000-horse-power, the operating conditions in the mill require that 14,000 horse-power be developed for a short period of time when the ingot is making its first pass through the rolls. This requires that at least 7000-horse-powar be stored in the fly wheel during the idle pauses and delivered again to the shaft at the time of maximum load.

Production of Mint Oil.

Three-fourths of the world's supply of peppermint is grown in Michigan, Indiana in a section radiating about five miles from Kalamazoo, in Kalamazoo county, Mich., there are from 2000 to 2500 acres devoted to this industry. The new mint now being harvested is distilling between thirty and forty pounds to the acre. The price this year the best prices offered have been about $1.40 per pound. In other years it has gone to the fancy prices of $3 and $4 a pound. This country has been producing a surplus of mint oil and this surplus has been exported, but its exports have fluctuated greatly. In 1899 the exports reached 140,000 pounds. In 1900 they dropped down to 60,000. Two years later they got down to 30,000, and in 1903 the exports reached only 13,000 pounds. In 1904 they jumped to 42,000, fell in 1905 to 30,000, and last year increased to 60,000 pounds. The total production in the United States has been reported from 200,000 to 250,000 pounds per year.

The Paper Industry.

Six States turn out 75 per cent. of all the paper manufactured in the United States. New York leads the list with a valuation of [illegible]. Massachusetts is second with a valuation of $32,012,347; Maine third, with an annual product of $23,981,536; Wisconsin fourth, with an output of $15,174; Pennsylvania, fifth, with an output worth $15,411,022; and Ohio sixth, with $10,961,827.

Button Famine Threatened.

Aside from the value of the pearls that have been found in clams about the country these bivalves have been of great importance in supplying the shells from which pearl buttons are made. The consumption of these shells in the manufacture of pearl buttons in the factories located on the Mississippi, Ohio and Wabash rivers in 1906, was 476,000 tons. The extermination of the clams in these rivers is feared and the government has had men at work along the Mississippi River this summer studying the habits of the clams to see what can be done to prevent their extermination.

HOROSCOPE FOR THIS DAY.

Thursday, September [illegible]

All omens promise fortune for those born this day. Whether thy object labor be [illegible]

This is the 269th day of the year. The moon, 13 days old, is in [illegible]. The sun and Saturn have a benefic aspect with the latter.

For all things connected with either business of pleasure the day is excellent. Start with [illegible] excursions of all kinds. Further matrimonial affairs. Seek new [illegible] bravely if you have a good reason for leaving the old. Ask favors of [illegible].

Make jams or jellies this day, maids. Select dress patterns [illegible].

Excellent auspices are given for those connected with the astute art of digging into the ground. Transactions in land or [illegible] under a favorable star.

Tomorrow at 5 o'clock in the morning the following herbs under the sign [illegible] will be most potent: Coral, [illegible], loose-strife, moon-wort, [illegible], saxifrage, trefoil, arrow-head and [illegible] green.

Those whose birth date is [illegible] have a prosperous year. They will have opportunities both to [illegible] change, but should be exceedingly cautious in considering them. They will be seriously annoyed by [illegible] a younger person.

The boy born today will be a [illegible] a governmental position, but employment of any kind will prove profitable for him. The girl born today will be a social favorite.

Temporizing.

"Henry, can I have a new hat?"
"Wait a bit and let's see if we are going to have a fall."—Philadelphia Courier-Journal.

Wise Old Walter.

Another Arctic explorer has been heard from. Walter Wellman is back.—Philadelphia Ledger.

Special Sale of
Fine American Cut Glass
All this week. [illegible] that cannot be duplicated at the price. [illegible] cies ranging from
$1.50 to $10.00
Come and see them
MONTGOMERY BROS.
Jewelers
Spring Street at Third

Are Your Eyes Hard to Fit?
We can fit them. We are specialists for the most complicated cases of eye strain—the kind that baffle by the average optician.
Drs. Logan & Day
Oculists and Opticians
415 South Spring Street

IF YOU are interested in an 8 per cent investment investigate Units in Broadway Central Building (Trustee property No. 2), on Broadway. Ask or write for Booklet No. 5.
THE TRUSTEE COMPANY,
Second Floor. 357 S. Spring St., Los Angeles

IE BIG NDUSTRIES.

ngine.
signed to carry a load
ed horse-power has re-
it for the Carnegie Steel
rks at Youngstown, O.
weighs 240,000 pounds to
variations in the load on
e enormous load to in-
the wheel will be ap-
it is noted that while
pacity of the engine is
7000-horse-power. The
itions in the mill require
rse-power be delivered
eriod of time when the
g its first pass through
requires that at least
er be stored in the fly-
the idle passes and de-
to the shaft at the time
oad.

Mint Oil.
s of the world's crop of
grown in Michigan and
section radiating seven-
Kalamazoo. In Berrien
there are from 3000 to
voted to this industry.
now being harvested is
ween thirty and forty
acre. The price is low
best price offered being
r pound. In other years
the fancy prices of $3.50
1. This country has been
surplus of mint oil and
as been exported, but the
fluctuated greatly. In
ts reached 148,000 pounds,
dropped down to 10,000
ter they got down to 30,-
1903 the exports reached
pounds. In 1904 they
,000, fell in 1905 to 74,000,
ear increased to 74,000
total production in the
s has been running from
000 pounds per year.

dustry.
turn out 72.6 per cent. of
er manufactured in the
s. New York heads the
valuation of $27,750,885;
s is second with a valua-
2,247; Maine third, with an
ct of $22,361,124; Wiscon-
with an output of $17,841,-
vania, fifth, with an out-
15,411,023; and Ohio sixth,
27.

ns Threatened.
the value of the pearls
een found in river claims
ountry these bivalves have
t importance in supplying
rom which pearl buttons
The consumption of clam
he manufacture of pearl
the factories located along
ppi, Ohio and Wabash riv-
was 476,000 tons. The ex-
of the clams in these riv-
and the government has
work along the Mississippi
summer studying the habits
s to see what can be done
their extermination.

COPE FOR THIS DAY.
ay, September 26, 1907.
mits fortune for this day
object labor be or also
he 269th day of the year.
19 days old. It is partho-
sun and Saturn are in
ct with the moon.
things commend with
ness of pleasure, this day
Start with confidence on
of all kinds. Push all pend-
Seek new employment.
ou have a good season for
old. Ask favors.
s or jellies this day.
ect dress patterns.
auspices are over ma-
with the actual work of
to the ground for an
s in land or house on
vorable star.
y at 5 o'clock in the morning
ng herbs under the moon
st potent: Coral with bris-
moon-wort, pursain, mar-
oil, arrow-head and water-

hose birth date this is will
osperous year. They will
rtunities both to travel and
t should be exceedingly con-
onsidering them. They will
ly annoyed by letters from
person.
born today will do well in
ental position, but employ-
ny kind will prove profitable.
The girl born today will be
vorite.

Temporizing.
can I have a new fall hat?"
bit and let's see if we are go-
have a fall."—Louisville
urnal.

Wise Old Walter.
Arctic explorer has been
n. Walter Wellman is safe—
his Ledger.

Special Sale of
e American
Cut Glass
his week. Goods
cannot be duplicat-
the price. Arti-
anging from
50 to $10.00
e and see them

GOMERY BROS.
Jewelers
g Street at Third

Are Your Eyes
Hard to Fit?
fit them. We are special-
he most complicated cases
train—the kind neglected
verage optician.
Logan & Davis
llists and Opticians.
South Spring Street.

er cent Investment
ral Building (Trust
. Ask or write for
E COMPANY,
g St., Los Angeles

MUSIC AND THE STAGE.

Particular interest in Olga Nethersole's visit centers in her new translation of M. Paul Hervieu's "Le Reveil," which she will produce here next Monday night, under its translated title, "The Awakening."

"Le Reveil" was first seen at the Comedie Francaise, in Paris, on December 15, 1905. M. Hervieu's promotion as a famous man of letters and a member of the French Academy was sufficient to draw an audience of remarkable character, representing not only all the liberal professions in Paris, but as well a good-sized English contingent. The leading roles were sustained by Mmes. Bartet and Segny and MM. Mounet-Sully and Berry. The production was received with acclaim and it continued to be played for more than a year.

The plot of "The Awakening," which is contained in three acts, is simple in effect. A royal father and his son, Prince Gregoire and Prince Jean, banished from their kingdom in the Balkans are living in exile in Paris. The father, restless in his forced retirement, plots for his son to be elevated to the throne. A vital difficulty has grown up in a woman, Therese, wife of Raoul de Magee, with whom the young Prince has become desperately infatuated. Prince Gregoire, who has knowledge of the existence of this intrigue, realizes the importance of putting an end to it before it becomes public. With the aid of a country-doctor, Simon Keff, he develops a plot. Misunderstandings between Therese and her husband have become strained, and the influence of the young man's devotion has partially blinded her to her sense of duty. The plot of Prince Gregoire is breaking with crushing force on the shoulders of the young Prince and finally forces upon the latter circumstances that arouse her, and cause "the awakening" of her soul, through the truest and purest of all loves, motherhood.

Following her engagement at the Theatre Sarah Bernhardt, last June, Miss Nethersole presented "The Awakening" in English, and was favorably compared to Mme. Bartet by the leading French critics.

Of late musical history as it is made in "Musical America," a New York journal of the profession which prides itself upon its accuracy,

Victor Maurel, the renowned baritone, will next season make a farewell tour of America, appearing with the Boston Opera Company. Maurel, it will be remembered, was chosen by Verdi to create the role of Otello."

"Mr. Maurel will be welcome here when the San Carlo people visit us, for added news about his creation of the minor part is an astonishment. He was really in the original cast, first singing Iago to Tamagno's Otello.

Mme. Charlotte Maconda, well-known American soprano, is to tour the Pacific coast during November or October and will probably appear in Los Angeles.

Regarding a second review of our recent grand opera for The Times Mr. Metzger writes: "The idea for a second performance is excellent. Signor Lambardi might give this in place of ideal, especially as regards the huge basso. The cast could include Padovani, Ferrabini, Pimazzoni, Lombardi and others. If Los Angeles could get this performance would be fully the equal in principals, to any ever given in the Metropolitan Operahouse in New York City."

It is to be hoped that Manager Berry will find some means to force a "Meyerbeer" performance during the season. Meyerbeer's great dramatic masterpiece has not been heard in Los Angeles for years—chiefly because visiting companies had not an array of principals sufficiently strong to attempt it. To neglect it now, when a large part of people seems plainly in favor, would be worse than folly. Concerning Mr. Metzger says:

"The new artist has been presented in the person of Lina Bertozzi, a member of the company. She did fine work in the rola. She possesses a fine mezzo-soprano which she uses with artistic intelligence. Ferrabini was disappointing as Musetta, her brilliant achievement as Mimi was ideal in 'Il Trovatore.' She has a beautifully smooth voice of fine quality, and is an artist of the first rank. Parola is a close second. He is purely lyric, and sings with good judgment. His phrasing is the result of musical taste, and it is reported that his voice does not lack strength and evenness to rank as a musical intelligence.

"There is a sharp difference of opinion as to management and public favor the precedence of the two tenors. The impresario holds that Signor Arcangeli is the greater, while the public has acclaimed Giuseppe Pimazzoni. In 'Rigoletto' Lambardi's fondness for Arcangeli became manifest, for he is a superb actor, and his depiction of the tragic jester shows criticism. His voice is a fine high baritone, not possessing much depth, and his artistic vocalization would be far more agreeable if he could rid himself of his vibrato. Pimazzoni, on the other hand, possesses a large, robust baritone of organ volume, which rolls from his throat with the smoothness of velvet and the directness of an arrow. No one mars his execution, and his voice has a ringing sonority. From the point of phrasing, Pimazzoni is quite as artistic as Arcangeli, and his management would refrain from giving Pimazzoni lyric roles, and assigning him purely dramatic parts which would not be apparent. I look forward to his Tonio, in 'Pagliacci,' with great delight, for he is an excellent actor.

"Of the base, is in splendid voice. He is, of course, well known in Los Angeles. Paolo Wulman has a genuine basso-profundo I have heard in an Italian opera company. Somehow, I dislike bassi-profundi as a class—the genuine sort—seem peculiar to the Italians. So far, no basso has been produced here, and perhaps they have none. But they have had, and he is a splendid singer. Mirel, in 'Huguenots,' he was a marvel. His voice is huge in volume, possessing profound depth and high elevation as well. He sings with delightful ease."

SPEED, AGAIN.

Society-stricken Victims for Small Possessions—One Man's Pathetic Answer.

Members of the defunct California Growers' Association, who have enough to defeat the efforts of their attorneys to discover his whereabouts, store of ill-gotten gains embezzled from the former employes their shares of personal goods. Several have been brought in the justice court by the Rialto Land and Water company, one of "Olly's" concerns, and a number of poverty-stricken victims on the "orange groves" of the association, fathered by one of the defendants, G. Watkins, have filed an answer and cross-complaint.

They assert any possible claim of Watkins's henchmen and allege that his scanty store of goods is in the hands of the sheriff, filed by Attorney Henry H. Roser, it is stated that "the defendant admits that he has in his possession the following-named property: one dresser, three tables, six chairs, on cabinet, six window shades, one iron bed, two rugs and a small cook stove." The defendant goes on to state that he was given all this property by Ollie J. Watkins and supposed that the gift was bona fide, but that since then there have been various claimants. Wherefore Loesch gives the court full discretion in the disposal of the few sticks of household furniture.

PERSONAL.

Mr. and Mrs. E. Reily have returned from a stay at Elsinore Hot Springs.

Change Southern Pacific Time.

Effective September 25, trains Nos. 197 and 198, leaving Los Angeles daily at 6:30 p.m. and arriving at 7:30 a.m., respectively, between Los Angeles and Fresno, will be discontinued north of Bakersfield. Train No. 197 reaches Bakersfield at 5 a.m. and train No. 83 leaves Bakersfield for San Francisco at 7:30 a.m. daily.

Buy Sample Shoes.

Ladies—Visit my sample shoe shop, on the fifth floor of the Merchants' Trust Bldg., No. 207 South Broadway. I sell the finest shoes made, in the latest styles and in all sizes, for $3 a pair. Harry Magill, the Sample Shoe Man.

"FLUFFY RUFFLES," famous throughout the East, will make her appearance in Los Angeles on October 20.

New Town of Corcoran.

Kings county, Cal., now on sale, surrounded by several hundred thousand acres highly productive land, proven unsurpassed for sugar beets, alfalfa, vineyards and fruit, in one of the best-watered sections of the State. One of the finest fireproof beet-sugar factories now being built there by Pacific Sugar Company. Right in the path of prosperity. Investigate now.

Security Land & Loan Company, owners; Newport & Milner, general agents, 337 South Spring street.

HF THE MARK OF GOOD CLOTHES
KNOW US FOR BEST VALUES

TO MOTHERS OF GIRLS

In our Boys' and Girls' Department on the 2nd Floor of the new store we have an assortment of

Girl's Coats
Girl's Peter Thompson
Dresses

These are strictly man-tailored garments, smartly cut finished with that attention to style and detail usually found only in women's high grade garments.

These goods have nothing in common with girls' garments shown in other stores.

The Coats, for instance, are not heavy weights, but medium fabrics, perfectly adapted to meet the requirements of this climate.

We especially invite mothers to visit this department.

We fill mail orders.
Our New Phone Number
Exchange 1367—either service

Harris & Frank
437-439-441 South Spring Street

Most Fashionably Dressed Men wear Nettleton Shoes. They are the Standard of Style.

Shoe Styles you find at Staub's are different from the ordinary. They are exclusive, authentic. They represent the Cleverest shoe-making talent in America.

Staub's
BROADWAY AND THIRD.

California Yerba-Lip-tus
is a simple safe herb remedy that cures catarrh in any form. Price 25c. Get a free sample at
OFF & VAUGHN DRUG CO.
352 South Spring Street.

Vollmer-Jantzen Co.
INC.
Fine China, Rich Cut Glass
THURSDAY
Dinner Set Bargains
The enthusiastic buying the first half of this week has not depleted our stocks. There are equally big bargains for the balance of this week's special sale.
N. E. Corner
Seventh and Hill Sts.

Fancy Evening Hair Ornaments
Exquisite new line imported direct, including tortoise combs, etc., jeweled or plain, and jet, ornaments, so popular this season. It's well worth your while to look them over.
WEAVER-JACKSON HAIR CO.
443 South Broadway

The J. W. Robinson Company
Buster Brown Boys' Clothing Store
235-237-239 So. Broadway
234-244 So. Hill St.
Expansion Sale

The Expansion Sale offerings in the Art Department offer rich picking for people who want to get some of their Christmas shopping done ahead of time—and incidentally save a big share of the cost. (Third Floor.)

Boys' $5 to $7.50 suits in Buster Brown and blouse styles, 2 1-2 to 7 year sizes, at $3.50.
(Rear of Annex.)

Ten and fifteen cent tooth brushes, 5c.

50c to $1.50 Persian band trimming at 25c a yd.

$4 hand-power sewing machines at $2.75.

Our big adv. is on page 6, of section II.

H. JEVNE CO.
THE POPULARITY OF THE
Charles the Great Cigars
Is due to the genuine excellence of the tobacco, superior workmanship, and the fact that we deliver them from our Humidor in factory condition. Full range of sizes, styles and prices.
Obtainable at all the clubs, leading hotels, cafes and high class vendors.
Broadway & Sixth and 208-210 S. Spring St.

Quail Season Opens October 15th
Shooting Creedmore

$6 Height 16 Inches
AN $8.00 VALUE
Wetherby-Kayser Shoe Co.
215-217 So. Broadway

The October SCRIBNER

SMALL COUNTRY NEIGHBORS
By THEODORE ROOSEVELT ILLUSTRATED
An account of the little friends of the household, the birds and small animals about the author's several homes.

Château and Country Life in France
By Madame Waddington

A Great Spanish Artist
Sorolla-y-Bastida
By Charles M. Kuriz
Illustrated with many beautiful examples of the artist's work

Spanish Impressions
By Edward Penfield
Illustrated in colors

A NOTABLE GROUP OF SHORT STORIES
ESSAYS, ETC., ETC.

THE FRUIT OF THE TREE
By EDITH WHARTON To be concluded in November

$3.00 A YEAR 25 CENTS A NUMBER
CHARLES SCRIBNER'S SONS, NEW YORK

For Forty Years
Not an atom of impure or adulterated material has entered into the composition of Our Soaps.

BUCHAN'S Toilet Soaps
Are ANTISEPTIC as well as PURE
They Are the Only Absolutely Pure Soaps
Buchan's Soaps Now on Sale at All Sun Drug Company Stores

Table Grapes

Magnificent specimens, both decorative and delicious. Chosen with painstaking care from California's finest foothill vineyards, tokays, muscats, rose Peru, etc.
Ludwig-Matthews Co.
Tel. Main 550, Home A6238. 133-35 S. Main St.

Anderson & Chanslor Company
GROCERS 428-430 South Spring Street
Phones—Exchange 38

219-229 South Broadway
Coulter Dry Goods Co.
224-228 South Hill St.

Val. Laces
35c Dozen
Values 65c to $1.25
A sale of Valenciennes laces today—things as important as your thimble, with fall sewing to be done, and the sewing-room the center of interest: The sale will continue during this week, if the goods last that long:
French Val. laces, insertions and edges to match in most cases, in good standard patterns from our regular stocks, and in widths between 1-2 and 1 1-4 inches; values from 65c to $1.25, for ... 35c Dozen

25c and 35c Taffeta Ribbons 18c yd.
It takes an immense amount of ribbon to keep the school girl's hair bows looking fresh and dainty, so mothers will be first to take advantage of this under-the-usual price on some of our best-adapted ribbons. We tie bows without charge.
Heavy five and six inch plain colored taffetas and failles in black, white and every shade; regularly sold for 25c and 35c, and well worth it; now 18c a yard. This price holds good today, Friday and Saturday.

Long Kid Gloves
On Special Sale
Long gloves at less than you usually have to pay, this week; our very best selected stocks, too.
16-button white suede and cream glace gloves, all sizes; $3.75 grade for $2.50
12-button white suede and glace gloves; also 12-button black suede, worth $3.75, for $2.50
Every pair accurately fitted.

Black Silk Savings
Real savings, please note well. The price-comparisons given below show just what we have to charge for the very same qualities when we buy in the regular way. These concessions are due to fore-handed buying in large quantities of dependable high-grade silks.

Narrow Taffetas
19-in. 60c; worth 75c
19-in. 85c; worth 85c
27-in. 85c; worth $1.00
27-in. 95c; worth $1.25

Wide Taffetas
34-in. $1.40; worth $1.75
36-in. $1.25; worth $1.50
36-in. $1.38; worth $1.75
36-in. $1.65; worth $2.00

Other Black Silk Weaves
23-in. gros grain $1.00; worth $1.25
36-in. satin Majestic, $1.50; worth $1.75
36-in. peau de cygne, $1.45; worth $1.75
36-in. peau de soie, $1.85; worth $2.35

Eiderdowns 40c Yd.
For Bath Robes, Etc.
Beautiful new eiderdowns in neat, rich figurings and shadings, are arriving each day, to make glad the heart of someone who'll get them in the shape of a bath or a lounging robe.
Warm tans, green, red, brown, gray, maroon, black and navy colors are here; the goods are perfectly reversible, being light on one side and dark on the other; forty cents is very reasonable for such handsome materials.
Coulters

Reverend Sam Jones's Widow Gets $1,000 per Year for Life
The name and the fame of Rev. Sam P. Jones have gone over the nation. While the noted evangelist preached the Gospel with great power, it now transpires that he provided for his wife with great good sense. As a result of this foresight and self-denial
The Mutual Life Insurance Company
is now paying Mrs. Jones $1,000 per year, and will continue to do so during her life. In a recent letter Mrs. Jones thanks the Company for the way in which this matter has been handled. This is all good for Mrs. Jones, but how about the woman yet unprotected and the man yet uninsured? The need is great and certain. The Company is strong and ready. Write and learn more about how such protection can be secured.
The Time to Act is NOW.
For the new forms of policies write to
The Mutual Life Insurance Company of New York, N. Y.
H. E. MAXON, Manager
18 Bradbury Building. LOS ANGELES, CAL

SAN FRANCISCO OFFICE
Los Angeles Times
789 MARKET STREET
Between 3rd and 4th.
Advertisements and Subscriptions Received
Southern Californians, when in San Francisco, can have their mail sent in care of the Times Office
COPIES OF THE TIMES ON FILE

ANDERSON MILL COMPANY
GENERAL CONTRACTORS
Main Office and yard 656-662 West Thirty-Ninth Street.
Home, B5233; Sunset, South 4328.

THE TAILOR'S NAME
IT IS NOT always the best evidence that you've got your money's worth—simply because the name of some way up tailor appears on the back of your coat. Perhaps you paid a fancy price for the name?
Imagination plays the leading part when you've paid more than a reasonable margin of profit for your attire.
We have the fabrics—the expert cutters and skilled tailors—to make good our boast that Nicoll leads for best tailoring—and at a moderate price.
TROUSERS $6 to $12; SUITS $25 to $50
Nicoll THE TAILOR
WILLIAM JERREMS' SONS.
350 SOUTH SPRING ST.

BARMELEE & DOHRMANN CO.
Largest and Best Display of DINNER SETS in Southern California
436-444 So. Broadway

Hoffman's
THE LARGEST Millinery WORK ON THE PACIFIC COAST
332-334 S. SPRING ST. LOS ANGELES

Special Bargains in
Cloaks, Suits, Skirts and Waists
Every Day at
The Paris Cloak & Suit House
252 South Broadway

Out-of-Town Customers
Order your Wines and Liquors by Mail
Old Plantation Distilling Co.
108 South Broadway, Los Angeles

CLOSE MARGIN PRICES
Our Everlasting Song
TWO STORES
451 S. Broadway 120 S. Spring St.

EVENTS IN LOCAL SOCIETY.

ONE of the really interesting functions of the week will be given this evening by Mr. and Mrs. Albert J. Bowen of No. 3212 Royal street in celebration of their cotton wedding anniversary. Mrs. Bowen, formerly Miss Margaret Worcester, is an exceptionally pretty young woman, and a charming hostess.

—o—

Kibbee-Keim Nuptials.

A pretty wedding was solemnized last evening at the home of Mr. and Mrs. O. A. Kibbee, No. 2622 Darwin avenue, when their attractive daughter, Miss Violet Kibbee, and Calvin Keim were united in marriage. Rev. E. Clough of Westminster, a lifelong friend of the family, performed the ceremony beneath a canopy of white jasmine and ferns. The bride wore a beautiful creation of white chiffon over taffeta, and carried a cluster of bride roses. Miss Leora Holdeman of Colorado Springs, the maid of honor, was gowned in fluffy white material, and carried Cecile Bruner roses. The groom was supported by R. V. Kibbee. The home was aglow with cut flowers and ferns. After the ceremony, a reception was held. The wedding music was in charge of Miss Irene Mayer. At the conclusion of a three months' trip in the North, Mr. Keim and his bride will make their home in this city.

—o—

Bradleys to Return.

Dr. and Mrs. E. R. Bradley of No. 2920 Wilshire boulevard, after an extended European tour, have arrived in New York, and will leave on the 28th for home. Dr. and Mrs. Bradley visited England, France, Germany, Switzerland, Italy, Egypt and Greece. They left Los Angeles early in June.

—o—

Box Party.

Mrs. M. L. Lee of Hotel Alexandria entertained with a delightful box party at the Orpheum one afternoon recently. Those present were Mrs. Jefferson D. Gibbs, Mrs. Fred Alles, Mrs. I. J. Norris, Mrs. A. J. Richardson, Mrs. F. A. Pattee, Miss Hunting and Mrs. S. A. Floyd.

—o—

Informal Dinner.

Mr. and Mrs. A. H. Koebig of No. 2118 Hobart boulevard entertained last evening with an informal dinner in compliment to Arthur Meyer of Mexico. Mr. Meyer, who is a nephew of Mrs. J. W. F. Diss, is staying at Hotel Alexandria. Covers were laid for Maj. and Mrs. Diss, Mr. and Mrs. Louis Pfeifer, Miss Florence Judd, Walter Koebig, Kurt Koebig and Mr. and Mrs. Koebig.

—o—

Engagement Announcement.

An interesting announcement is that of the engagement of Miss Laura Degen Munn, daughter of Mrs. Alice F. Munn, to Dr. Eugene G. Mattison of Pasadena. October 8 is the date set for the wedding. Both young people are well known and popular in Pasadena society circles. The ceremony will be solemnized at the home of the bride's mother, No. 1899 North Raymond avenue.

—o—

Wedding Postponed.

Miss Maude Cook, whose engagement to Nat Finehout was recently announced and who has been entertained widely, was the honored guest at a linen shower given by Miss Mabel Watkins, at No. 923 Lovelace avenue, Wednesday afternoon. The home was attractively decorated with smilax and pink carnations. Five hundred was the game played and the prize was captured by Mrs. Barry. A musical programme was presented by Miss Bernice Marcher, Mrs. Barry and Miss Vera Lothrope. The wedding, which was to have taken place the early part of November, has been indefinitely postponed on account of the ill health of the groom.

—o—

To Leave for New York.

Emmet H. Wilson, son of Mrs. J. E. Wilson, will leave today for New York, where his wedding to Mrs. Grace S. Humphrey will be solemnized on a date to be set. It will take place at the home of the bride's parents, Mr. and Mrs. Safford. Mrs. Humphrey, who is well known in Los Angeles, was a teacher of music in the Polytechnic High School of this city.

—o—

Home Wedding.

Miss Dora Etta Murchison, daughter of Mr. and Mrs. D. B. Murchison of No. 1036 Albany street, was married yesterday to Arthur C. Raithel. The ceremony was solemnized by Rev. Hugh K. Walker, pastor of Immanuel Presbyterian Church, in the presence of relatives only. At the conclusion of a trip to the Grand Cañon and other places of interest, the young people will make their home in Deming, N. M.

—o—

Burbage-Klein Wedding.

Miss Maude Burbage and Dr. Walter C. Klein were married yesterday morning in St. Agnes Church, Rev. Father Maloney officiating. Miss Burbage, an attractive young woman, was attired in white messaline, trimmed with Brussels lace. Her long tulle veil was fastened with lilies of the valley, and she carried a shower of bride roses. She was assisted by Miss Mamie Sheedy, who was gowned in pink-embroidered chiffon, and carried a cluster of Cecile Bruner roses. The best man was Edward Burbage, brother of the bride. After the ceremony a wedding breakfast was served at the home of the bride's parents, Mr. and Mrs. W. H. Burbage of No. 1240 West Thirty-first street, to relatives and intimate friends. At the conclusion of an extended trip Dr. Klein will take his bride to Kansas City, Mo., where they will make their future home.

—o—

Announces Wedding.

Perry E. Meyers and Miss Pawnee L. Mathewes, daughter of J. Raven Mathewes, were married at St. Paul's Episcopal Church, San Diego, September 12. The officiating clergyman was Rev. Mr. Barnes. Mr. and Mrs. Meyers will reside in St. James Park, this city.

PHOTO BY JOHNSON.

Mrs. Albert J. Bowen,
a hostess of the week.

WHO WANTS FINE BABY?

Telephone Call from Some One Assuring a Good Home Will Get a Charming Boy.

A bright-eyed, fair-haired baby boy, just two weeks old, is waiting at one of the big hospitals for some one to come and be father and mother to him. The youngster is guarded by a corps of local physicians and surgeons who announced their intention of finding a good home for the boy.

Several weeks ago a young woman applied at the hospital for medical attention. She would not give her name and the hospital attaches did not insist. Her husband had deserted her just a few weeks prior to the birth of the infant.

Since the birth of the little one, the mother has told the physicians of her inability to care for the child. Therefore the surgeons are hunting a home for him. Not just any kind of a home, but one where a bright little baby boy really is wanted.

Yesterday the baby looked out upon the world with his big blue eyes and rubbed a chubby hand across his mouth. By his side his mother was telling a physician that she would be perfectly contented if she knew the baby would be properly cared for.

But baby didn't understand any of it. He had lived two weeks and learned that a certain kind of cry brought food and that a thumb when properly cleaned was fine when applied to the inner lining of the mouth.

"Last time we announced that we had a baby to give away there was such a rush that we were overwhelmed for three days," said one of the guardians yesterday. "We don't want that to happen again, but if any one really wants a fine baby boy and can show that they are worthy, we have the best youngster in the city at his weight to offer them. Applicants may obtain information regarding the little boy at Main 5615."

TARDY.

SNAP ACTION ON CIRCUS MAN.

HUMANE OFFICER ARRESTS HIM AT ELEVENTH HOUR.

Permits Appearance of Children in Early Performance and Nabs Showman on Last Day of Local Performance, Forcing Him to Pay Fine or Remain Over to Fight Case.

With less than two hours in which to present his case to the court, Manager Charles Davis of the Ringling Circus was arrested by Humane Officer Reynolds yesterday, charged with permitting children under the age of 12 years to perform in the aerial acts.

Despite the fact that Davis protested against the injustice of being compelled to plead guilty or be held over for an indefinite time, he was taken into court by the humane officer and there fined $50.

This is the second time Reynolds has taken such action at the eleventh hour, and local theatrical managers have wired East, warning companies booked for winter season of the treatment they may expect.

"The show was well billed and every one had a chance to see that there would be children with the circus," said the manager yesterday. "We came here and distributed circulars telling of the children to be used with the circus. The little ones accompany their parents and are properly cared for. They receive training in the business they are to take up. Circuses have had children performers for years and years. Any one with a thimbleful of sense knows that there are always children with a circus.

"Well, we were allowed to perform the first afternoon, on that night and the following two performances. And then at the last minute, just within two hours of the time when court is to close, I am arrested. I have either to plead guilty or take the chance of being held over a week or more under heavy bail."

Several weeks ago Reynolds, after permitting "Prince Chap" to appear at the Mason Operahouse for a week, arrested the manager, Joseph Weed, on a Saturday morning, and Weed was compelled to plead guilty. At that time representatives of the Prosecuting Attorney's office stated positively that never again would they issue a warrant under similar circumstances. They said that unless the humane officer took action at the first performance no complaints would be issued.

In the face of that statement, they issued a complaint yesterday against Manager Davis. He had to pay his fine or stay in the city. He paid the fine, as he had to leave with the circus. As a result, the little children were taken out of the performance last night.

Following the action taken against Weed several weeks ago, Reynolds followed with the arrest of Manager Moroseo of the Burbank Theater. Moroseo promptly contested and the case will be tried soon in Police Court.

"Many of the eastern managers are refusing to book shows for Los Angeles this winter because of the fact that they are treated in such an unfair manner," said a theatrical man yesterday. "The prettiest plays are those with children in them, but Los Angeles may be cut from the list if this sort of treatment continues."

"ROUGH HOUSE" TO A FINISH.

Underclassmen Will Fight for Pennant on Pole for Days If Necessary. Faculty Interested.

An innovation in "rough-housing" will be given a trial at Occidental this afternoon, when the freshmen and sophomores will engage in a pole rush.

A six-inch pole, fifteen feet high, has been erected on the athletic field, and a team of seven men from each class will struggle for a leather pennant which will be fixed to the top. The team getting the pennant will be permitted to have the numerals of the class to which it belongs branded on the back of it, and each year hereafter the under classmen will "scrap" for the same trophy.

The fun is scheduled to begin at 4 o'clock, and there is no time limit. If neither side succeeds in winning the pennant today, the struggle will be continued tomorrow and for days thereafter, if necessary.

President Baer has cancelled the faculty meeting scheduled for this afternoon, and he stated in chapel yesterday that no member of the teaching force would be excused from witnessing the fight unless he presented a physician's certificate. The students are greatly interested in the coming contest.

BUILDERS ACCUSED.

Complaints Alleging Violation of the City Ordinance Are Filed Against Two Owners.

Complaints alleging violation of the building ordinance were filed yesterday against John Vogel and John Siler. Siler has just completed a building within the fire limits on Fifth street. A former owner, after he had been arrested on a charge of violating the building law, sold out to Siler.

When Siler bought the structure the plans were not changed and the building continued, but the officers were unable to find Siler until yesterday.

Vogel is alleged to have failed to comply with the ordinance in neglecting to attach a standpipe to a building near Temple street and North Broadway.

For the strong—that they may keep their strength.

For the weak—that they may regain their strength.

For the young that they may grow in strength.

Uneeda Biscuit

the most nutritious food made from wheat.

Clean, crisp and fresh.

5¢ *In moisture and dust proof packages.*

NATIONAL BISCUIT COMPANY

J. W. Robinson Company
Western Dry Goods Store
235-237-239 So. Broadway
234-244 So. Hill St.

Expansion Sale

Winslow's Talcum Powder, three cans for a quarter

Belt Bargains

These astonishing reductions show our determination to make quick riddance of all washable belts:—

$2 to $3 belts of white linen elaborately embroidered in lavender, gray, blue and wnite 50c

75c white linen belts in shadow and white embroidery 25c

(Belt Dept., facing Main Entrance)

All-Leather Suit Cases $7.50

Seven-fifty for an all-leather suit case—ALL leather, mind you, the lining, the shirt-fold and all being of selected leather—with either 24 or 26-inch steel frames.

They will stand comparison with the best you can get anywhere at half as much again.

(Leather Goods, facing Main Entrance)

Millinery Opening Today,

Tomorrow and Saturday

Showing a wealth of indescribably beautiful creations from the most famous designers in Paris and New York.

New $3.50 Suede Gloves $2.25

Real savings of a third on the season's most popular gloves for evening wear.

16-button French suedes in gray, mode, champagne, white and black, $2.25 a pair; regularly $3.50.

$1.75 GLOVES AT $1.15—3-clasp suedes in black, gray, tan and mode, cut from $1.75 to $1.15.

$1.00 GLOVES 25c—3-clasp silk gloves, with double-tipped fingers, mostly high colors, 25c a pair.

A few long lisle gloves of the $1.25 grade included in this lot at 25c a pair.

$1.75 GLOVES AT $1—Long silk gloves in black, white and colors cut from $1.75 to $1 a pair.

Made in New York

Correct Clothes for Men

WE know that New York is the Fashion Center of the World for Men's Clothing.

We further know that Alfred Benjamin Co. are the leading tailors of New York.

We know this label—

Alfred Benjamin & Co MAKERS NEW YORK

is the surest guarantee of Style and Quality, and the price is always reasonable.

Good reasons for selling Benjamin Clothes.

JAMES SMITH & CO.

137-139 So. Spring Street

BRYSON BLDG.

Regal Engi

We are offering at
SPECIALLY LOW PRICES
A large consignment of
REGAL GASOLINE MARINE ENGINES
1½ to 30 Horse Power
These engines are of the 4-cycle type with one to five cylinders. Small in bulk, light in weight but of full power, efficient and reliable.
WE CAN'T SPARE THE SPACE to store them till another season, so have made a price that will move them.
Come in and see them run, or write us for particulars and prices.
S. J. Smith Machinery Co.
212-214 S. Los Angeles St.
LOS ANGELES, CAL.
Home Ex. 1090. Sunset Main

JAP-A-LAC
A HIGH GRADE VARNISH AND STAIN COMPANY
Get a can of JAP-A-LAC today, and see for yourself how wonderfully it will rejuvenate a dining chair, or in fact any piece of furniture that is marred and scratched.
SIXTEEN BEAUTIFUL COLORS. SIZES FROM

Borade

Tooth Pa
differs from all
It contains
or substance
injure the
the teeth and
tively neutralizes
acid secretions
mouth.
Alkaline—
—beneficial.

A Skin of Beauty is a
D. T. FELIX GOURAUD'S
CREAM OR MAGICAL
Freedman
be does not
tion, his man
colored ra
the hearer
Bishop.
of them s
Bishop Hamil
many years
good successor
is the work fo
of them
new, for Dr.
a prominen
ency, and is
sinners at the
ver was there
the colored m
needs one now
which we are
we are passing
paid his respect
not mentioning
through the cou
ence in the no
appeal to prejudi
can to offer."
declared that the
broadcast from
ellis for the
at present in
no matter what th
or say, let us s
naked to do it for
and race and the
republic."
Dr. Anderson
ent position of u
mination, he
Methodist church
, the famous old
Methodism being
be is a leader in
rence. His friend
over the prospects
Bishopric.
address on Educ
son was one of
s of the conferen
anniversary was
dity of Southern
presence of a vast
adjournment there
s of the univer
. Dr. Healy presi
Dr. Anderson.
beginning, made cl
different vie
ence, as now advan
ners, showing how
, that the world
most extinct at th
ewer scholarship
and this universe
which view at o
es to know as nu
the cosmos. This
ent, he said, in th
ening everywhere a
of the material wo
the atheist is pract
e today indicates
already been won
viewpoint. The a
on the present de
ve method in in
now the accep
in the scientific ge
of facts in their
however, must b
of the minority
ral elements of
ought to study th
ent men to explai
experience. Dr.
ason to his listener
ture of the intellect
Rev. "If you
heart, and remain
life, keep living
ory." In considerin
the moral element
aker noted another
ing to the essentia
to the culture
in the crowning
of the development
al of manhood, an
of this term serv
The speaker said
ures the idea of ser
the case of a so
greatest sovereign
ved by the largest

I GROW H
Prof. G. A. GARLAND

NATURAL LOOK
Artificial teeth that don't look natural are a failure. We make teeth by our ALVEOLAR process. Call or write for our

gal Engines

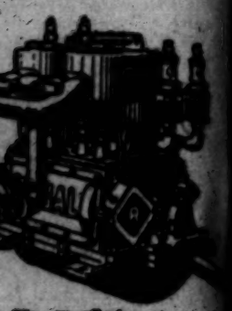

We are offering at
CIALLY LOW PRICES
large consignment of
L GASOLINE
MARINE ENGINES
½ to 30 Horse Power
engines are of Automatic
type with one to four cyl
small in bulk, light in weight
full power, efficient and durable
NT SPARE THE ROOM
them till another season
ade a price that will
in and see them run, or write
particulars and prices.
Smith Machinery Co.
214 S. Los Angeles Street
LOS ANGELES, CAL.
Ex. 1090. Sunset Main 1

JAP-A-LAC
A HIGH GRADE VARNISH
AND STAIN COMBINED
et a can of JAP-A-LAC
day, and see for your-
lf how wonderfully it
ill rejuvenate an old
air, or in fact any
ece of furniture that
marred and scratched

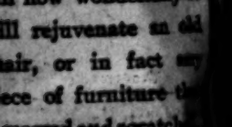

oraden
Tooth Paste
differs from all others.
It contains no grit
or substance that will
injure the enamel of
the teeth and posi-
tively neutralizes all
acid secretions of the
mouth.
Alkaline--antiseptic
--beneficial.
At all Druggists, 25 cents
Your Personal Comfort
in of Beauty is a Joy
T. FELIX GOURAUD'S
CREAM OR MAGICAL

GROW HAIR

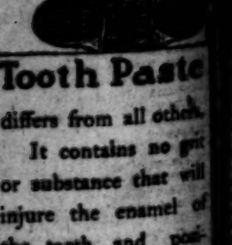

ATURAL LOOKING

RELIGIOUS.

NEW MOSES FOR NEGROES.

...gent Champion at the M. E. Conference.

...Little Bishop Neely, a Courtly Man.

...n Will Meet Today in Choral Hall.

...e Moses appeared at the Metho... ...ference yesterday, in the per... Dr. William F. Anderson of ...rk, secretary of the several ...al boards of the church, in... the Freedman's Aid, and was ...ed to the conference by Bishop ... as "The Great Consolidation." ...ed to be a man of phenominal ..., tall and well built, and ...

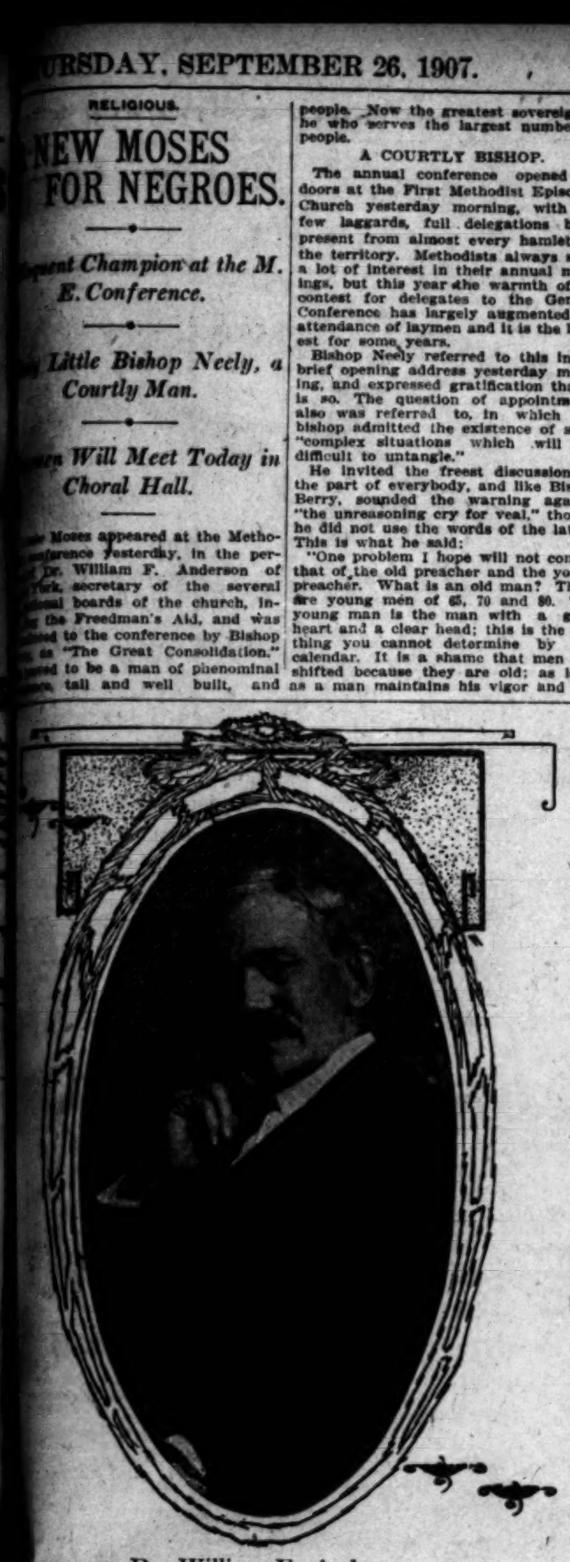

Dr. William F. Anderson,
Freedman's friend, and probable new Methodist Bishop.

...e does not look like Bishop ...on, his manner and his fervency ... colored race instinctively re... the hearer of California's fa... bishop. ... of them said, having in mind ...shop Hamilton will be retired ...many years; "Dr. Anderson will ...d successor for Bishop Hamil... the work for the freedmen." ... of them builded better than ...w, for Dr. Anderson is at this ... a prominent candidate for the ..., and is likely to be one of ...ers at the Baltimore confer...

"...e was there a time," he said, ...e colored man needed a friend ...nds one now, in the very day ...n we are living and through ...e are passing."

...id his respects to Ben Tillman, ... mentioning any name, for go... ...ough the country stirring up ... in the north. "It is wholly ...al to prejudice and he has no ...e to offer," said Dr. Anderson, ...ared that the propaganda being ...adcast from the South is re... for the adverse sentiment ... at present in the North.

"...matter what the pessimists may ... or say, let us go forward. We ...d to do it for the uplift of the ... race and the preservation of ...ublic."

Dr. Anderson was called to his ... position of usefulness for the ..., he was pastor of the ... Methodist church at Sing Sing, ... the famous old camp-ground of ... Methodism being in his bailiwick. ... is a leader in the New York ... His friends are enthusiastic ... the prospects of his election to ... episcopate.

...ress on Education yesterday ... was one of the greatest ... of the conference. The educa... ...niversary was held at the ... of Southern California, in ... of a vast audience, and ...rtainment there was a general ... of the university buildings.

Dr. Healy presided, and intro... Dr. Anderson. The speaker, at ...set, made clear the two es... different viewpoints of the ... as now advanced by leading ..., showing how the old con... that the world was the devil's, ... extinct at the present day, ... scholarship now coming to ... this universe as belonging ... which view at once implies the ... to know as much as we can ... cosmos. This later opinion is ... he said, in the remarkable ... everywhere apparent in the ... material world. The fact ... atheist is practically without ... today indicates that the bat... already been won to the Chris... standpoint. The speaker com... on the present demand for the ... method in intellectual re... over the accepted order of ... scientific zone. This rec... facts in their order of pro... however, must not be to the ... of the minifying of the su... elements of life. Scientific ... ...ght to study the experiences ... men to explain the science ... experience. Dr. Anderson lef... to his listeners concerning ... of the intellectual phase of ... "If you would retain a ... and remain an enthusiast ... keep living in the line of ... considering the cul... moral element in education, ... noted another intellectual ... to the essential relation of ... to the culture of the mind. ... the crowning link in the ... development of the Chris... of manhood, and the newer ... of this term service was ex... The speaker said that in the ... the idea of service, for in... the case of a sovereign, was ... constant sovereign was he who ... by the largest number of people. Now the greatest sovereign is he who serves the largest number of people.

A COURTLY BISHOP.

The annual conference opened its doors at the First Methodist Episcopal Church yesterday morning, with but few laggards, full delegations being present from almost every hamlet in the territory. Methodists always show a lot of interest in their annual meetings, but this year the warmth of the contest for delegates to the General Conference has largely augmented the attendance of laymen and it is the largest for some years.

Bishop Neely referred to this in his brief opening address yesterday morning, and expressed gratification that it is so. The question of appointments also was referred to, in which the bishop admitted the existence of some "complex situations which will be difficult to untangle."

He invited the freest discussion on the part of everybody, and like Bishop Berry, sounded the warning against "the unreasoning cry for veal," though he did not use the words of the latter. This is what he said:

"One problem I hope will not come—that of the old preacher and the young preacher. What is an old man? There are young men of 65, 70 and 80. The young man is the man with a good heart and a clear head; this is the one thing you cannot determine by the calendar. It is a shame that men are shifted because they are old; as long as a man maintains his vigor and his spirit he is not an old man.

"Don't fail to come and tell me just what you want. I don't mean that I shall do anything you want, but I want to do the fair thing, if I know what the fair thing is."

Bishop Neely is a courtly little man, something of the "old school" type. He stands very erect, is fervent and eloquent, and when he does pass a little joke down the line, it comes with an appearance of pathos, and you're not sure it is a joke until it reaches the climax. He carried his papers in a huge green bag, big enough to hold a bushel of coin, after the manner of the old-day Philadelphia lawyer, and does things in a hurry. But there is one thing about Bishop Neely that every man who approaches him realizes and appreciates. He is the embodiment of courtesy and of sincerity, and much in his manner is the result of his long years of service as the secretary of the Sunday School Union, in which position he won the admiration of all Methodism for splendid service, which resulted in his choice as a bishop.

Immediately after the organization the first order, as fixed by the last conference, was the reading of the memorials to deceased ministers and ministers' wives. Rev. B. C. Cory was called by the bishop to preside at the service, and it was opened with prayer by Rev. Will A. Knighten.

The memorial on Rev. T. E. Robinson, deceased, was read by Rev. A. W. Bunker; on Rev. F. W. Johnson, deceased, by Dr. W. K. Beans; on A. M. Ogborn, deceased, by Rev. E. J. Inwood; on Dr. R. S. Maclay, deceased, by Dr. Alexander Hardie; on Rev. W. H. Jennings, deceased, by Rev. R. L. Bruce; on Mrs. O. L. Barton, deceased, by Rev. B. C. Cory; on Mrs. F. M. Moody, deceased, by Dr. W. M. Sterling and Dr. A. W. Lamport. Bishop Neely spoke touchingly of the death of Bishops Joyce, Merrill, McCabe and Fitzgerald.

A short executive session of the conference was held at 1:30, followed by a statistical session for the reception of written reports of the pastors. The business was hurried through in order that all who desired might attend the educational anniversary at the University of Southern California.

Dr. J. W. Mahood preached to a large audience last night, inaugurating the evangelistic meetings which will be held each night, including Saturday. Next week he will go to San Bernardino, and the following week will return to this city for a longer campaign. He is a rare pulpit orator of the quiet, conversational type, and the large audience that heard him last night was evidently deeply impressed.

EXECUTIVE FORCE.

The business of the conference is in the hands of the following efficient corps of officers;

President, Bishop Thomas B. Neely; secretary, E. J. Inwood; assistant secretaries, G. B. Cliff, F. G. H. Stevens, H. K. Vann, W. F. Lusk; statistical secretary, Carl M. Ross; assistant statisticians, O. W. Reinius, F. H. Ross, C. H. Scott, W. L. Summers, J. N. Roberts, D. F. McCarthy, C. M. Crist, E. S. Price, O. C. Laisure, C. W. Roberts; treasurer, F. D. Mather; assistan ttreasurers, F. D. Ashleigh, J. C. Livingston, F. A. Ziegler, M. S. McGee, E. W. Pasko, John Nicholson, F. P. Sigler, W. C. Geytr, J. M. Baxter; railroad secretary, W. F. Wenk.

STANDING COMMITTEES.

Bishop Neely appointed the following committees at the organization of the conference:

Benevolences—W. A. Betts, George E. Foster, C. V. Cowan, J. H. Avery, L. D. Lloyd, George Haffen, B. D. Snudden, J. W. Richmond.

Education—E. A. Healy, R. L. Bruce, T. H. Woodward, R. S. Fisher, S. J. Carroll, W. C. Geyer, J. A. Jackson, R. B. Coops, T. C. Miller, H. W. White, Clyde M. Crist, John Oliver, J. F. Humphrey.

Admission and Relation to Conference—J. B. Green, L. D. Van Arman, Alfred Inwood, John Pittinger, S. S. Sampson, Frederick Miller, E. Vaughan.

Publishing Interests—William M. Sterling, L. G. Spring, F. A. Zeigler, Bede A. Johnson, W. K. Beans, W. H. Fulford.

State of the Church—R. Barton, A. R. Morrison, Robert McIntyre, George Cocking, G. W. Coultas, A. W. Bunker.

Temperance—D. F. Howe, John Oliver, A. Hardie, James Blackledge, W. C. Cookman, D. B. Loofbourrow.

Sabbath Observance—C. H. Lawrence, V. H. Brink, John A. Wood.

Bible Cause—E. W. Pasko, John Nicholson, M. S. McGee, J. C. Livingston.

Pastoral Address—A. W. Lamport, C. A. Bunker, J. N. Roberts, A. C. Welch, F. B. Cherrington.

Missions—B. C. Cory, R. L. Bruce, S. A. Smith, N. J. Burton, A. B. Embree, W. A. Knighten.

W. H. M. S.—F. P. Carroll, P. H. Bodkin, O. W. Reinius, George Steed, F. D. Ashleigh.

W. F. M. S.—D. B. Loofbourrow, H. C. Mullen, J. H. Henry, H. S. Munger.

Auditing Presiding Elders' Accounts—F. P. Sigler, W. F. Wenk, A. J. McKenzie.

Anti-Polygamy—C. W. Dane, D. F. McCarty, R. L. Bruce.

Epworth League—W. A. Brown, G. R. Byrant, Harold K. Vann, W. C. Botkin, Fred Ross, F. J. Seaman.

Resolutions—B. C. Cory, A. E. Johnson, T. C. Miller, J. M. Faxter, W. E. Blair.

Sunday-schools—Hugh C. Gibson, G. W. Marine, Albert Ore, J. R. Ross, J. M. Taylor, S. W. Carnes.

Aggressive Evangelism—E. J. Inwood, S. S. Sampson, E. W. Huffman, John Oliver, W. L. Cleveland, G. B. Cliff, A. M. Gibbons, H. A. Bagg, F. G. H. Stevens, I. J. Reynolds.

CONFERENCE NOTES

THINGS BRIEFLY MENTIONED.

Dr. B. S. Haywood, superintendent of the Porto Rican missions, who is a member of the Southern California conference, appeared in the city yesterday. He is "brown as a berry," California color not being "in it," and is apparently enjoying good health, though he has had one spell of illness since going to the islands.

The case of Rev. George Steed was taken up at the executive session yesterday and referred to a special committee, which will review the evidence and make a report to the conference.

The election of ministerial delegates to the General Conference was made the regular order, immediately following the bishop's address tomorrow morning.

The following committee was appointed to revise and prepare the financial rules of the conference for publication: Dr. J. B. Green, Dr. Eli McClish, Dr. R. L. Bruce, Dr. Will A. Knighten and Dr. F. D. Mather.

The conference will be led in the devotions by Dr. J. W. Mahood this morning at 8:30, a business session following at 9 o'clock. The home missionary anniversaries will be held in the afternoon.

LAY ASSOCIATION.

CHURCH POLITICIANS.

The Lay Association will meet this morning in Choral Hall, Temple Auditorium, at 9:45 o'clock. The officers are: President, B. P. Dayman, Long Beach; vice-presidents, T. B. Taylor, San Diego, and M. M. Parker, Pasadena; secretary, W. H. Herman, Los Angeles; corresponding secretary, W. W. Young, Long Beach; treasurer, J. T. Shaffer, Wintersburg. The forenoon will be devoted to reports and miscellaneous business, and in the afternoon the following topics appear on the programme: Greeting by Bishop Thomas B. Neely; address, A. M. Drew, Fresno, "The Churchman as a Politician;" general discussion, led by A. J. Wallace; address, Rev. F. P. Sigler, Highgrove, "God's Command to Bring His Tenth into the Storehouse."

DELEGATE CAMPAIGN.

CLEVELAND A PUSHER.

W. L. Cleveland was a candidate for election as a delegate to the General Conference in this city four years ago, and at that time he got but one vote in the Lay College. Somebody afterwards said that "Cleveland got one vote and a titter," because there was laughter at the result, but he is in it again this year, and he thinks with some hope of success. He is making a vigorous campaign and puts forward as some of his arguments, that he initiated the movement for bringing the General Conference to this city and was secretary of the Committee of Arrangement; is superintendent of the Boyle Heights Sunday-school, which is among the largest, and contributed to missions at the rate of $2 per member, figured on an average attendance, leading all other schools in the conference; is a member of the committee for the Mahood evangelistic meetings, and also of the Torrey committee for January, and is one of the organizers of the Boyle Heights Men's Praying Band.

MINING MAN BUYS.

Another mining man from Arizona, Nevada and Mexico, has decided to make Los Angeles his home. Frank Dick has purchased, through the agency of Althouse Bros., the handsome two-story, eleven-room residence at No. 1546 Manhattan Place for a consideration of $17,500. The house just completed, was purchased by Mr. Dick when he had been in Los Angeles hardly two days. The building is a handsome one of frame and stone work. It is finished with quarter-sawed white oak, mahogany and birch, and will contain all the most modern fixtures. The lot is 67x135 feet.

75c Union Suits 49c
For Women .....
Peeler union suits; jersey ribbed, high neck and long sleeves, ankle length; perfect fitting suits; 75c grade at 49c.

"SOMETHING DOING"
The 5th STREET Store
BROADWAY COR. FIFTH ST.

25c Men's Wool 17c
Half Hose.....
Fast black, all wool half hose, with gray merino heel and toe; all sizes; good value at 25c. On sale Thursday at 17c.

SALE OF..... Fashionable Suits, Coats, Skirts and Millinery
Ultra-Stylish Garments at a Third and a Half Less Than Regular
Thursday will be the day to buy that suit, coat, skirt or hat; at a price you had not thought of getting it for. A day of unparalleled value-giving in the season's smartest styles. Come to our second floor and see.

$12.50 Women's Tailored Suits $5.00
New Prince Chap and box coat styles, made in fine material, satin lined, fancy patch pockets, nicely tailored; skirt gored, full plaited, handsome light and dark checks and plaids. This is a remarkable offering at the beginning of the season; new suits, new styles and regular $12.50 value reduced for Thursday to $5.00.

$5 Short Jackets $1.98
Prince Chap and box styles, made in all wool Panama and cloaking, in light and dark plaids and checks and plain colors; fancy collar and cuffs; trimmed with tailor straps; $5.00 coats at $1.98.

$8 Long Coats $5
New fall styles, in stylish checks, plaids and plain colors; made of kersey and fine cloakings; trimmed with diamond and soutache braid; inlaid with velvet over shoulder; embroidered front, back and around collar and cuffs; satin lined to waist. $8 coats $5.

$2.00 Millinery 98c
Felt flats in black, navy, garnet, new blue, light tan, light blue and rose; $2.00 flats, 8:30 to 10:30, at 98c.

$4 Walking Skirts $1.98
New models, trimmed with folds and strapped; in handsome checks and the new shadow plaids; made of fine Panama, serge and all wool suiting; regular $4.00 skirts at $1.98.

$8.50 Dress or Street Hats
$5.00
New shapes of silk, satin and braid; full assortment of colors; trimmed with coques, pompons, large wings and novelty feathers; very becoming, clever styles; $8.50 hats at $5.00.

$2.00 Shirtwaist Suits 49c
India linon shirt waist suits in linen colors; waists tucked and plaited; nicely trimmed; gored skirts; $2.00 suits at 49c.

SEPTEMBER SALE OF NEW RUGS AND CURTAINS
An opportunity to buy up-to-date new fall goods at a pronounced saving. The best time to buy house furnishings is when you can save most; these prices are among the lowest of the season, the value the season's greatest. Sale Thursday, second floor, south building.

$5.00 New Axminster Rugs, 3x6 feet $3.40
The standard American rug, the Axminster, noted for durability and beauty of design; $5 grade Thursday at $3.40.

$2.50 Smyrna Rugs, 30 inches by 5 feet $1.25
Heavy reversible Smyrna rugs, with heavy fringed ends, rich Oriental and floral designs; $2.50 rugs at $1.25.

$20 Tapestry Brussels Rugs, 9x12 ft. $13.48
Oriental floral and medallion designs in a fine grade of heavy tapestry Brussels rugs, 9x12 feet, handsome colors; $20 rugs at $13.48.

$5.00 Couch Covers at $2.98
Fringed tapestry couch covers, in Turkish and Oriental designs and colors; sold regularly at $5. On sale Thursday at $2.98.

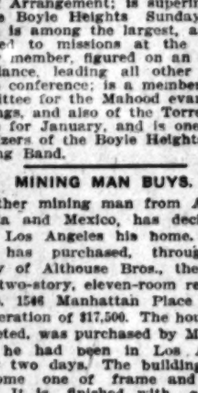

$2.00 Odd Lace Curtains 25c
Odd half pairs of white and Arabian lace curtains; 2½ and 3½ yards long, with pretty borders and best buttonhole stitched edges; curtains worth $2 a pair on sale, 8 to 10 Thursday, at 25c each.

25c Fancy Japanese Matting 12½c
Pretty carpet patterns in red, green and blue; Japanese linen warp matting, sold every day at 25c yard; priced for two hours, 8 to 10 Thursday, at 12½c. Second floor, south building.

$12.00 Fibre Rugs, 9x12, $9.98
Woven in one piece; new fiber matting rugs; attractive patterns and colors; odorless and sanitary; $12 fiber rugs at $9.98.

15c Plain Colored Burlap 9c
Yard wide art burlap in all the wanted colors for couch covers, wall covers, portieres, etc.; 15c quality at 9c yd. lengths to 10 yds.

10c Brass Curtain Rods 5c
Polished brass extension rods, with fancy beaded button ends; rods that extend from 30 to 50 inches; 10c value at 5c each.

$1.50 Lace Curtains, 2½ and 3 yards long, pair 98c
Fine white and Arabian lace curtains; with pretty floral scroll and medallion borders; regular $1.50 curtains at 98c pair.

$4.00 Arabian Lace Curtains, pair ... $1.48
Handsome Arabian lace curtains, with floral, scroll and insertion borders; $4 curtains, 54 inches by 3½ yards, at $1.48 pair.

$4.00 White Lace Curtains, pair ... $1.98
54-inch lace curtains by 3½ yards long; new scroll, floral and medallion borders; regular $4.00 curtains priced for Thursday $1.98 pair.

$3.00 Tapestry Table Covers ... $1.98
These are 1¼ and 2 yards square, in floral and Oriental designs; attractive colors; $3 table covers at $1.98.

ANNOUNCEMENT
An unusually large number of students have planned to enter the Woodbury next Monday and Tuesday. As many as may find it practicable and convenient should call THIS WEEK to arrange preliminaries, so as to avoid delay Monday and Tuesday mornings.
We are prepared to care for all, and in the most effective and painstaking way. Concentrated, systematized ORGANIZATION is one of the sources of the Woodbury forcefulness.
Woodbury Business College
F1850. 809 S. HILL ST. Main 2308.

DOBINSON SCHOOL OF EXPRESSION (Inc.)—Fall term in EXPRESSION DEPARTMENT opens Monday, September 16. DRAMATIC DEPARTMENT in class or private lessons, open all the time—EVENING CLASSES meet twice a week—JUVENILE CLASSES in elocution Monday and Thursday afternoons.
DOBINSON AUDITORIUM, 1044 SOUTH HOPE STREET.

Schools and Colleges
OPEN DAILY AND EVENINGS
INFORMATION BUREAU 401 FLINT TIMES BUILDING
Full particulars, together with catalogues, circulars, etc., of Universities, Colleges and Private Schools advertised in these columns may be had free of charge by calling or writing The TIMES FREE INFORMATION BUREAU.

California Military Academy
Santa Monica, Cal.,
Major E. H. Baker, Superintendent.
Bartlett R. Bishop, A.B., Principal.
Strictly military boarding and day school for boys. Fits for college, foreign travel and business. Only school in the vicinity of Los Angeles situated on the bluff directly overlooking the Pacific Ocean. Ideal winter climate, affording outdoor recreation and sea bathing the entire year. Highest standard of scholarship. Uniform inspected by State Military Authorities and approved as conforming to the new "uniform law." Fall term opens Sept. 25, 1907. Catalogue on application.

Marlborough School For Girls
643 WEST 23RD STREET.
19th year opens October 1st. Outdoor study, gymnasium, tennis, basketball. Pupils under 14 not admitted. References from school last attended absolutely necessary if pupil is unknown to the principal. Mrs. Caswell will be at home after Sept. 15th, daily from 2 to 4. Certificate admits to college.
MRS. GEORGE A. CASWELL, Principal.
MISS GRACE WILTSHIRE, Vice-Principal.

MARLBOROUGH PREPARATORY SCHOOL
636 WEST ADAMS STREET.
Girls under 14 years old. Fifth year opens September 30th. Boarding pupils received any time. Day pupils should apply promptly, as the number is limited.
MISS IDA B. LINDLEY, Principal.

Von Stein Academy for Pianists
trains Beginners and advanced Pianists according to modern ideas and highest artistic principles. Harmony, Composition, Accompaniment. Ensemble, Musical History, Sight Reading, Repertoire, etc.
FREE OF CHARGE
TO OUR Piano students. A complete musical education, prizes from fifty cents to three dollars per lesson. Pupils accepted daily. Easy terms. For further information call on Secretary at 1502 S. Grand Ave. Phones B702 & Hway 2021. PUBLIC CLASS RECITALS
Public Class Recitals Every Thursday, 2:30 p.m

Hay's Hair Health
RESTORES GRAY HAIR to its NATURAL COLOR.
Stops its falling out, and positively removes Dandruff. Keeps hair soft and glossy. Is not a dye. Guaranteed perfectly pure.
Philo Hay Spec. Co., Newark, N. J.
50c. bottles, all druggists

Los Angeles Military Academy
COMMONWEALTH AVENUE.
Thorough preparation for college or business; moral, educational and social advantages, and methods which appeal to thoughtful parents desiring for their sons and best preparation for life. Next semester begins Sept. 17. Walter J. Bailey, A. M., Principal. Phones: Main 1536; E2626.

18th Year
Girls' English Classical School
Reopens Sept. 26. Send for illustrated catalogue. ANNA B. ORTON, Prin. 130-154 South Euclid Ave., Pasadena, Cal. Home Phone 626.

HARVARD SCHOOL (MILITARY)
Western Ave. Now in session. 10-acre athletic field. Send for illustrated catalogue. Tel. B-4350. Grenville C. Emery, Litt. D., Head Master. Sept., 1907.

Saint Vincent's College
LOS ANGELES, CALIFORNIA.
OPENS SEPT. 16.
College, High School Preparatory
Civil Engineering Course!
Commercial Course—Shorthand—Typewriting.
SEND FOR CATALOGUE
Phones: B4207—B'way 4123

Cumnock School of Expression
FOURTEENTH YEAR OPENS OCT. 2. Boarding and Day School for young women. EXPRESSION COURSE (three years.) ACADEMIC Course (four years.) SPECIAL Courses. Work conducted upon individual method. Private lessons in Reading given all regular pupils. Gymnasium, tennis and basket-ball. Atmosphere of school ideal and highest standards maintained. Director's Hours 10 to 4 daily. 1500 S. FIGUEROA ST.

Telegraphy
"Baldwin's Railway and Telegraph Institute" teaches you everything pertaining to station duties, using the books and blanks furnished by railroads, express and commercial companies. Day and night sessions. Enroll now. 321 S. HILL ST.

SCHOOL OF Art and Design
N. E. Corner Westlake Park.
Register for October 1st
All visitors welcome. H1887.

Woodbury Business College
309 South Hill Street. Day and Evening
THE MARYLAND Kindergarten School of English and Music.
703 Westlake Ave. Second year opens Sept. 16th. Burrowes Course of Music Study. Primary and kindergarten. Classes held on playground during good weather. LILLIAN D. GOUGH, Principal. E2380.

MISS de LAGUNA and MISS VANCE'S SCHOOL FOR GIRLS
THE WESTLAKE SCHOOL
Accredited to leading colleges. 417 South Alvarado street. Main 480; Home 51853.

Established 1882 Incorporated 1900
LOS ANGELES BUSINESS COLLEGE
417 WEST FIFTH STREET

MISS ABELL'S SCHOOL
1148 S. ALVARADO.
INDIVIDUAL INSTRUCTION. All grades. Special work for adults. Phone H-3857.

"SONNENSCHEIN"
KINDERGARTEN AND PRIMARY SCHOOL. Sixth year opens Sept. 30th. Apply after Sept. 1st to MISS MARIAN F. GREENE, 1337 West 27th, or Telephone B2138.

L. A. CONSERVATORY OF MUSIC AND ARTS
Virgil Claviers for tourists. 327½ S. Spring st. E. J. VALENTINE, Pres. A2208—M-4402.

Eclectic Shorthand
Saves Time and Cash
1013 S. Main St.
Phone Home F3294

HEALD'S SOUTHERN CALIFORNIA Business College
AND GRAHAM SCHOOL OF SHORTHAND
SW. S GRAND AVE. LOS ANGELES, CAL.
J. W. LACKEY, Mgr.

12th YEAR
Miss Allen's Boarding School for NERVOUS AND BACKWARD children. Special attention to defective speech. 1818 Georgia street.

SCHOOLS AND COLLEGES
GIRLS' COLLEGIATE SCHOOL
Fall term opens Thursday, Sept. 26. Large registration in all departments from Primary through Academic. School of 250 pupils. Miss Dennen and Miss Parsons, the Principals, have returned from their travels, and are at home every morning.

California Teachers' Agency
Has located over 2000 teachers in this State under present managers. We are thoroughly acquainted with schools, school laws and conditions. Teachers in constant demand for positions in schools and families. Write, phone, or call for information when wanting position or teacher. BOYNTON NORMAL has prepared over 1000 teachers for certification. Enter now for June examination. BOYTON & ESTERLY, 325 Stimson Block.

CALIFORNIA SCHOOL
FOR BOYS UNDER 14 YEARS OF AGE
Boarding and Day. Gymnasium, sloyd, military drill, languages. 1949-52 Loveland Ave. N. WILLIAM BRICK, A.B. Principal—Phone B-3673. Write for catalogue.

Huntington Hall 1111 South Main St.
Boarding and Day School for Girls. Certificate admits to Eastern Colleges. Special Course for European Travel. Branch School in Paris. Advantage in English, French, Music and Art. Good Primary Department. Positively no extras but Music and Painting. Day School Prices for the year; Senior Dept. $200, Junior $150, Primary $100. School opens Oct. 15. Telephone F-5201. Main 7185.
FLORENCE HOUSEL, Principal.

Exceptional Advantages in Private School.
SHORTHAND AND TYPEWRITING
Day and Night Classes. For speed practice see graphophone demonstrated. THE COMPANY OF PUBLIC STENOGRAPHERS, (Inc.) Suite 323-7-5-9 Herman W. Hellman Building. Phone: Home—Ex. 7188. Sunset: Main 3574.

Urban Academy
Semi-Military Boarding and Day School
For Young Boys
309 Beacon St. Phones Home 52867, Hdwy. 3574
Miss McDonnell, Principal
References Hon. Wm. Taft, Sec. of War
Rt. Rev. Bishop Thomas Conaty

The Brownsberger Home School
853-5-7 West Seventh Street. The Largest Business College in Los Angeles. Beautiful for situation. Perfect light and air. Investigate.

YALE SCHOOL
T. G. ADAMS, B. A., Head Master (Yale.) Boarding and Day School for young men and boys. Pico Gymnasium, Illus. Cat. Main 4234. 305-309 N. UNION AVENUE.

LAND FRAUDS.

ANYTHING TO GET IMMUNITY.

Witness in Borah Case Confesses Perjury.

Swore Against Man Whom He Didn't Know.

Thought That Part of Bargain With State.

[BY THE ASSOCIATED PRESS—P.M.]

BOISE (Idaho) Sept. 25.—The first sensation in the trial of United States Senator William E. Borah came late today, when Albert Klanop Nugent, the second witness produced by the government, admitted on cross-examination that he committed perjury in taking out a timber-land claim, admitted that he had been promised absolute immunity by an officer of the Federal government for testifying, admitted that at the request of the Federal officer he had sworn to a complaint against a man whom he did not know, and lastly, proclaimed that he believed it to be a part of his bargain for immunity that he should swear to any complaint against any person, regardless of any knowledge that he might have as to the person's guilt.

When the name of the Federal officer who induced him to sign the complaint was asked by Senator Borah's counsel, the witness swore positively that he could not remember it.

The day was given over to the introduction of a mass of papers on file at the Land Office here and at Boise, and to the evidence of two men who said they received money from John I. Wells, with which to prove their timber-land claims. Wells is one of the men indicted with Senator Borah. Counsel for the latter did not object to this testimony, on the understanding that the transaction in question would ultimately be connected up in some way with the Senator on trial.

The defense scored its first point of the trial early in the examination of the first witness, a man named Anderson. He was asked by Special Prosecutor Rush what his intent was when he took out a timber claim. Judge Whitson, who is presiding, sustained an objection, based on the ground that a man confessing perjury as Anderson did, could not properly testify as to any secret intent he may have had locked up in his breast.

Anderson and Nugent both testified that they received from John R. Wells $412, with which to prove their claims, and each received $250 additional for transferring their claims to the Barber Lumber Company's interests. Two bills given to the men by Wells, and a letter from Wells to Nugent, were admitted in evidence.

Anderson, an elderly Swede, was not cross-examined, but Nugent admitted that he had made no agreement to transfer his claims at the time he filed them. He said that there was never anything but a verbal agreement and he could not remember where or in whose presence such a contract was made.

Nugent said he witnessed the papers filed by Anderson, and then was confronted by a complaint signed by him charging Louis M. Pritchard with having conspired with Anderson to get title to the land. Nugent said he did not know any such person, or anything about his connection with the alleged land fraud. He declared that all he knew was what he had read in some newspaper, a story to the effect that Pritchard was involved.

Prosecutor Rush demanded to know of the witness if any officer of the government had ever asked him to swear falsely. Nugent replied that he had always been told to tell nothing but the truth. Mr. Rush said he never had heard of Nugent's connection with the Pritchard complaint, and desired time to look into the matter before completing his examination.

At this juncture the proceedings were adjourned until tomorrow.

BATTLE FOR LIFE.

FIERCE FIGHT WITH MADMAN.

SHIP'S SURGEON HAS HARROWING EXPERIENCE.

Is Locked in Surgery by Insane Stoker Aboard White Star Steamer Majestic, and Only Coolness Saves Him from Death at Hands of Maniac—Lunatic Is Shot.

[BY THE ASSOCIATED PRESS—P.M.]

NEW YORK, Sept. 25.—The White Star Line steamship Majestic, which arrived at Quarantine late tonight from Southampton, Cherbourg and Queenstown, brought the story of a desperate battle that occurred in the ship's surgery one night during the voyage.

Dr. French, the ship's physician, narrowly escaped death at the hands of a madman, one of the stokers of the vessel, who locked both himself and the doctor in the surgery and finally had to be shot down by an officer of the ship.

The stoker, Patrick Sheehan, will be removed to a hospital when the ship docks tomorrow morning. He is seriously, but not fatally, wounded.

Stoker Sheehan tried to throw himself overboard shortly after the steamer left Queenstown and Dr. French ordered the man sent to the surgery for an examination. Scarcely had the madman entered his office when he quickly turned and double-locked the heavy door. Then he seized a pair of scissors as well as a sharp surgical knife which was hanging on the wall.

All this was done in a flash, the door being barred before the sailor accompanying the stoker had a chance to force his way inside.

The sailor, however, gave the alarm.

Capt. Hayes, several under officers and seven seamen assembled around the surgery and, looking through the grating in the locked door, could see the madman, a heavy fellow, standing over the doctor, a man of slight stature, who sat quietly in his chair.

Indeed, it was the nerve and coolness of the surgeon that saved him from being hacked to pieces by the insane man. A violent onslaught on the door would have signaled the doctor's death, andthe men outside pleaded with him to open the door, but he paid no attention to them.

He remained by the door, brandishing the knife and shears. Eventually the crowd in the narrow passageway decided upon a new plan of action.

The lattice grating in the top of the door was slowly and cautiously unscrewed and finally removed. To divert Sheehan's attention two of the seamen continued their pleadings in loud tones.

A few minutes later the mad stoker was induced to turn toward the door, of pepper thrown full in his eyes through the opening in the transom.

Sheehan slashed wildly at the doctor, but the later had slipped from his chair and unlocked the door. Sheehan, partly seeing and partly feeling his way, followed blindly. In the passageway he was floored by a dozen men, but he hurled them off.

A second attempt to subdue the maniac was equally unsuccessful. This time several of the men felt the points of both shears and knife, but none were seriously cut and the battle continued.

The stoker started for Third Officer Morris, trying to stab him. In self-defense the officer was forced to shoot. The bullet entered Sheehan's right hip and landed in the intestines. He was overpowered and carried to the hospital.

The bullet has completely subdued him, and he seemed to recover his reason almost immediately.

PREACHER SUES FOR STOCK.

San Bernardino Man Would Compel Goldfield Mining Companies to Give Over Block of Shares.

[BY DIRECT WIRE TO THE TIMES.]

RENO, Sept. 25.—[Exclusive Dispatch.] Mandamus proceedings were brought in the Supreme Court of the State this morning by the Rev. John B. Gleason of San Bernardino, Cal., against the Jumbo Extension Company and the Vernal Mining Company, both of Goldfield, to compel the companies to deliver to him certain stock which, it is alleged, he purchased on June 21, 1907, and which the companies never delivered.

Gleason says he paid $3500 for the stock, and that it is now worth probably $14,000. The complaint cites that plaintiff purchased 7500 shares of Jumbo Extension Mining stock, paying $300, and that at the time of the purchase the officers of the company informed him that the certificates of stock were not made out, so he was given a receipt for the amount, showing that the stock was due him, and that he had paid the $300.

Later the Jumbo Extension Company obtained the control of the Vernal Mining Company's stock, whereby, under the arrangements, each of the old stockholders of the Jumbo Extension were to receive a certain share in proportion to their holdings, and his share under the rule adopted, he says, would amount to 5425 shares of Vernal.

FASHION'S DECREE FOR MEN.

Dark Blue Evening Clothes and Gray Tuxedos to Be Up-to-Date Dress the Coming Season.

[BY DIRECT WIRE TO THE TIMES.]

CHICAGO, Sept. 25.—[Exclusive Dispatch.] Oxford gray tuxedos, dark blue evening clothes, "safe and conservative" coat and trousers are some of the startling innovations which will be presented tomorrow, when the annual exhibition of the Merchant Tailors' Exchange opens. Fancy cuts and frills will be side-tracked.

It was authoritatively announced today that dark blue evening suits will be the thing for the coming season, and, if one wishes to be right up-to-date in dress, he must wear a gray tuxedo.

"This fall styles will show more conservative cut in men's clothing," said a representative of a big firm today. "There will be no more of the cuffed sleeves, strange pockets and startling cuts. Cuffed trousers will be only used for rough business."

FATHER FREE, SON HELD.

Arizona District Attorney Who Caused Arrest of Two Men on Charge of Larceny Dismisses One.

[BY THE ASSOCIATED PRESS—P.M.]

PHOENIX, Sept. 25.—G. G. Lelevier, who has been held for extradition on complaint of the Mexican government, charging the larceny of two checks from the mails was discharged on motion of United States Dist.-Atty. Alexander, who caused the warrant to be issued by which Lelevier, was put in jail.

His son, Yves G. Lelevier, held on an identical charge, tried by court commissioner, and dismissed, was held by order of Alexander without warrant over Sunday and was served with a new warrant Monday.

Habeas corpus proceedings were begun, alleging a defective warrant. The third warrant was served and habeas corpus was dropped on his decision to appear for trial in Tucson.

The Leleviers protest their innocence, saying the larceny charge is only to get them across the border, when they could be persecuted on political charges of which they claim innocence also.

NAT GOODWIN NOT IN IT.

Incorporation at Reno of Company Bearing Actor's Name Reveals He Is Not Stockholder.

[BY DIRECT WIRE TO THE TIMES.]

RENO (Nev.) Sept. 25.—[Exclusive Dispatch.] Articles of incorporation for "Nat Goodwin & Co." for the promotion of mines and mining in Nevada were filed today. They bring out the fact that none of the subscribed stock is held by Goodwin himself. The total capitalization is for $100,000.

There were 4000 shares subscribed, and divided equally between Daniel W. Edwards, Max Sample, Dr. J. L. Robinson and Atty.-Gen. R. S. Stoddard. This fact came as quite a surprise, as it was thought in Reno that the famous comedian was putting considerable of his coin into the promotion company.

RICH STRIKE IN ALASKA.

Miner Finds Several Large Nuggets on Claim Near Copper Center on the Valdez Trail.

[BY THE ASSOCIATED PRESS—P.M.]

TACOMA, Sept. 25.—Private advises from authentic sources report a rich gold discovery on Valdez Creek in the Sushitta Valley, twenty-five miles from Copper Center, which is on the Valdez-Fairbanks trail 300 miles from Valdez. Peter Monahan, the discoverer, took $30,000 out of the claim two years ago, and during the past summer without machinery to work, took out one nugget valued at $340 and several running from $200 to $300.

It is predicted that the stampede to the mines will result in a mining town equal to Fairbanks.

NAVY YARD NEEDS MECHANICS.

Officials at Puget Sound Ask Secretary to Advertise Immediately for Laboring Men.

[BY THE ASSOCIATED PRESS—P.M.]

SEATTLE, Sept. 25.—Officials at the Puget Sound navy yard have asked the Secretary of the Navy to advertise widely throughout the East for mechanics of all descriptions.

There is a shortage of 1000 men at the navy yard today, and the situation is likely to become serious before the battleship fleet arrives.

Yard foremen say that flattering offers from outside lure the men away from here soon after they have arrived.

BURNED TO DEATH IN BED.

Pacific Grove Man, Suffocated by Heat and Smoke, Meets Tragic Fate While Sleeping.

[BY THE ASSOCIATED PRESS—P.M.]

PACIFIC GROVE, Sept. 25.—Walter Huribut was burned to death in his bedroom today, while sleeping in Mrs. John Slote's house on Pacific street. Fire broke out below him in the kitchen, and the heat and smoke apparently suffocated him before he could be aroused.

The house and one adjacent building were entirely wrecked before the flames could be checked. His charred body was recovered by the Monterey fire department.

ROOT OFF FOR MEXICO.

WASHINGTON, Sept. 25.—Secretary Root left at 3:40 o'clock this afternoon to visit President Diaz of Mexico. He traveled in the private car Signet attached to a regular Pennsylvania railway train. Accompanying him were Mrs. Root, Miss Root, Percival Cassett, his private secretary.

Talks on Teeth

BY THE REX DENTAL COMPANY

DYSPEPSIA

If you were to consult a physician about a case of dyspepsia, about the first thing he would want to see about would be your teeth.

Dyspepsia may come from other causes, but in most cases it is nothing more or less than teeth trouble, causing improper mastication of food. Mr. Horace Fletcher, the father of the so-called "Fletcherizing," says that perfect alimentary education would result in a cure for degeneracy, crime, police courts—in short, he declares the whole social problem would be solved by proper eating. We shall not go that far in our claims, but we believe that much misery and suffering can be eliminated by having good teeth and making proper use of them.

"What if a man has hardly any teeth left?"

We would supply those he has lost and make the rest strong and healthy with our Alveolar Method (teeth without plates).

We are opposed to the partial plate and the so-called "bridge" as substitutes for nature's teeth. They are poor makeshifts.

We have something so much better that it is not to be named in the same breath with either.

A gentleman came in to our offices last fall and wanted to know more about our method. He acted like he was expecting to be tied down to a chair and have some holes bored in his jaw into which we would drive teeth. He soon found out his mistake.

His case was desperate—for him. He wore a partial plate with which he was simply MASHING his food. No grinders in the lower jaw. Dyspepsia had begun to assert itself, and a life of misery was ahead of him. We put eleven teeth in his upper jaw and eight in the lower. It would do one good to hear that man talk today, after six months of new teeth.

"SEND THEM TO ME," he says, "IF THEY WANT PROOFS." His stomach is in fine shape and he eats anything he fancies.

Here was a case of dyspepsia that was induced by poor teeth and we have shown the cure for it. Are you threatened with the dread disease?

Will you try our cure?

The Alveolar Method of supplying teeth without plates is a radical departure from old methods, is painless work and permanent, and exclusively done by us. Consultation and diagnosis is free.

If it is not possible for you to come to our offices at this time, send for our book, "Alveolar Dentistry" (free for the asking), which goes fully into particulars. It brings us patients from all over America.

THE REX DENTAL CO.

DENTISTS

203 Severance Bldg. Cor. 6th and Main

Office Hours—8:30 to 5:30.
Sundays, 10 to 12.

SPECIAL NOTICE—Private resting room for ladies.

Belle Vernon WHERE $20

Buys a Big Productive Acre With Water Absolutely Free

Over Half of Entire Tract Sold!

FREE WATER IN UNLIMITED QUANTITIES is one of the big reasons why Belle Vernon is already half sold out. Water is king in Southern California. Where can you get "free water forever" with metropolitan advantages, and a whole acre of land for $650? Nowhere but at Belle Vernon. Why put up with the discomforts of a cramped city lot when a Belle Vernon ACRE can be had for less money? Values increasing daily. Your money grows at Belle Vernon. Take free car. EVERY 5 MINUTES. GO TO

Whole Acres $650 $20 Cash

Emil Firth

319 W. Fourth St., Between Broadway and Hill. Home Agent.

"YOU'RE SAFE AT FIRTH'S."

Mining Men Say

"The Western gasoline, or distillate, Hoist uses one-half the fuel required by other hoists"

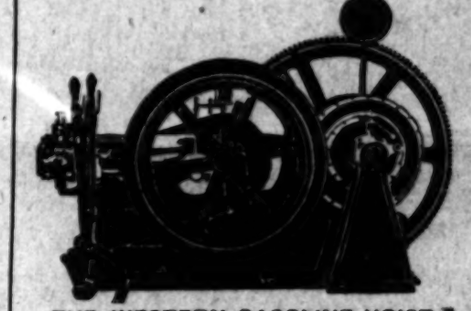

THE WESTERN GASOLINE HOIST
70 to 180 Horsepower

Factory close to the mine.

Always reliable.

Does more work for its rating.

Costs the least to transport.

Prices Right Quick Delivery

Call or Write. Catalogue on Application

More in Use in Goldfield than all other makes of gasoline hoists

Western Gas Engine Company

Works 908-932 N. Main St. Any Eastlake Car Passes the Door

Oakland Branch, Third and Washington. Nevada Sales Agency, S. C. Smith, Goldfield.

TRUSTEE SALE

THE SHOE STOCK OF

The Bon Marché 430-432-434 BROADWAY

LeSage Brothers Co.

TO SATISFY CREDITORS

Over fifty thousand dollars' worth of shoes—the stock of Le Sage Bros. Company—to be sold by order of the Trustee, to satisfy creditors.

Without exaggeration it is safe to say that never before in the history of Los Angeles Shoe Selling was a like opportunity offered the public—considered from the standpoint of quality, as well as quantity.

In Business Only About Six Months

Practically every pair of shoes in the sale is new. Not only this—they were selected for Fine Trade. It is well known that the Bon Marche—While in business only about six months—established a reputation for quality second to no store in the city.

It is not a question of price; but the stock MUST be disposed of at once—by order of Trustee.

The sale is for spot cash---without reserve or limit.

Sale Starts at 9 O'clock This Morning

Be sure of the location—The Bon Marche Building, recently occupied by the LeSage Bros. Company—on the east side of Broadway, between Fourth and Fifth Streets.

FALL STYLES

Headquarters for

Men's Overcoats

Men's Cravenettes

Men's Business Suits

Prices Ranging From $15 to $50

SEE OUR SHOW WINDOWS

Or better still *come in* and make yourself acquainted with the *latest styles*, the *newest fabrics*, the *most attractive*, the *largest* and in every respect the *choicest* lines in the city.

DESMOND'S

Sole Agency for DUNLAP Hats Sole Agency CROSS Leather Goods

249-261 So. Spring St. DOUGLAS BUILDING 213-215 W. Third St.

Aladdin of London

By Max Pemberton

(Continued.)

CHAPTER XXIV.

THE DAWN OF THE DAY.

Count Sergius believed that he had closed the affaire Gessner when he gave his instructions to the Chief of Police, and the subsequent hours found him exceedingly pleased with himself. An artist in his profession, he flattered himself that it had all been done about in the manner of his own meditations and that he would be able to carry back to London a story which would not only win upon a rich lady's gratitude, but advance him considerably in the favor of those who could well reward his labors.

This was an amiable reflection and one that ministered greatly to his self-content. No cloud stood upon the horizon of his self-esteem nor did shadows darken his glowing hopes. He had ordered Richard Gessner to arrest the girl Lois Boriskoff, and arrested she would be before 12 o'clock tomorrow. As for this amiable Englnsh lad, so full of fine resolutions, so defiant, so self-reliant, it would be a good jest enough to clap him in a police station for four-and-twenty hours and to bow him out again with profuse apologies, when the girl was on her way to Petersburg with her amiable father in the Nevelburg.

As for Alban personally he had a warm regard. The very honesty of his character, his habit of saying just what he meant (so foreign to the Count's own practice,) his ingenous delight in all that he saw, his modern knight-errantry based upon an absurdity old-fashioned notion of right and wrong and justice and all such stuff as that, were the very qualities to win the admiration of a man of the world who possessed none of them. Count Sergius said that the lad must suffer for his intrigues with the daughter of a Polish anarchist were both dangerous and foolish. And was he not already the acknowledged lover of Anna Gessner, whom he must marry upon his return to London. Certainly, it would be very wrong not to lock him up; and he, Sergius, was not going to add the responsibility of any other affair upon his already over-burdened shoulders.

These being his ideas, he found it quite long enough to meet Alban at the dinner table and to speak of tomorrow and its programme. The reply to the cable they had dispatched to London already already warm in his pocket, came straight to him from the post-office as the police had directed. It was befitting that he should open the letter with a little about this, and add to it any other pleasant fancy which his little imagination dictated.

"Gessner does not cable us," he said at the moment of the repast when the cups are first filled and the tongue unloosed. "I suppose he has gone over the ground again as he hinted might be the case. If there is no news tomorrow we must reconsider the arguments and see how we stand. You know that I am perfectly willing to be guided by him and will do nothing of my own initiative. If he can procure the old man's freedom, I will be the first to congratulate you. Meanwhile, let us not to forget that we have a box at the opera and that Huguenots is on the bill. When I am not in musical mood, I confess my enjoyment of Huguenots. Meyerbeer always seemed to me a grand old charlatan who should have run a modern show in New York. He wrote one masterpiece and some five miles of rubbish—but why decry a great work because there are also those which are not great. Besides, I am not musician enough only to enjoy the Ring. If it were not for the pretty women who come to the box to escape ennui, I would find the opera intolerable."

Alban, very quiet and not a little ex-cited tonight, differed from this opinion altogether.

"My father was a musician," he said. "I believe that if he had not been a gentleman, he would have been a great musician. I don't know very much about music myself, but the first time that Mr. Gessner took me to hear one of Wagner's operas, I seemed to live in a new world. It could not have been just the desire to like it, for I had made up my mind that it would be very dry. There is something in such music as that which is better than all argument. I shall never forget the curious sensation which came to me the first I heard the overture to Lohengrin played by a big orchestra. I will not deny that it is splendid?"

"Undoubtedly it's fine—especially when the clarinets came in and you seem to have five hundred mice running up your back. I am not going to be drawn into an argument on the point—these likes and dislikes are very individual. To me it seems perfectly ridiculous that one man should quarrel with another because a third person has said or written something about which they disagree. In politics, however, there is justification. The politicians want to get money out of the wives, and the pockets supply the motive. But in the arts, which exist for our pleasure—why, I might as well feel sad of you because you do not like caviar and are more partial to potatoes than to blondes. My taste is all the other way—I dote upon cadaverous golden-haired women are to me a little more attractive than the dark. But, of course, that does not account for their tempers."

Alban laughed at the candor of it, and looking around the brilliant restaurant where they dined tonight, he began to speak in a low tone of Russian and Russian women generally.

"The Polish ladies are old-fashioned enough to love one man at a time—in their own country, at any rate. The others, on the contrary, are less serious. A Russian woman is often the victim of three centuries of suppressed hopes and ambitions. She has large ideas and passions, an excellent political head, and all these must be cooled by the wet blanket of a very ordinary society. In reality, she is not domestic at all, and would far sooner be receiving her lover—the one chosen for the day—down the street with a husband. Have you the reason why a beautiful woman appeals to us. She is beautiful—some of them would not like to admit the deficiency—but it is never an embarrassment. Tell me that you are tired of her and you discover that she was about to betray your vanity by a similar confession. In these days of revolution, she is seen at her best. Fear neither God nor man will restrain her. We hear more of the show of religion and of the spirit in Russia than in any other country in the world. Here in England it is a little different. Some English women are as the idealists would have them to be. But there are times when the city would be intolerable. One had lived too long in a world of cynics that this talk should not surprise or entertain him. Men in Union street spoke of women much as this careless fellow did, rarely generous to them and often exceedingly unjust. His own ideals he had confessed wholly to none, not even to Anna Gessner in the moment of their greatest intimacy. That fine old-world notion of the perfect womanhood, developed to the point of idolatry by the Celts of the West, but standing none the less as a witness to the whole world's desire, might remain but as a memory of his youth—he would neither surrender it nor admit that it was unworthy of men's homage. When Sergius spoke of his own countrywomen, Alban could forgive him all other estimates. And this was as much as to say that the image of Lois was with him even in that splendid place, and that some sentiment of her humble faith and sacrifice had touched him to the quick.

They went to the opera, as the Count had promised, and there heard an indifferent rendering of the "Huguenots.' A veritable sisterhood of blondes, willing to show off Count Sergius to some advantage, came from time to time to his box and was by him visited in turn. Officers in uniform crowded the foyers and talked in loud tones during the finest passages. A general sense of unrest made itself felt everywhere as though all understood the danger which threatened the city and the precarious existence its defenders must lead. When they quitted the theater and turned into one of the military clubs for supper, the common excitement was even more marked and ubiquitous enough to arrest the attention even of such a flaneur as Sergius.

"These fellows are sitting down to supper with bombs under their chairs," he said, sotto voce. "That is to say, each thinks that a bomb is there and hopes that it will kill his neighbor. We have no sympathy in our public life here—the conditions are altogether against it. Imagine five hundred men upon the deck of a ship which has struck a rock, and consider what opportunities there would be to deplore the drowned. In Russia each plays for his own safety and does not care a rouble what becomes of the man next door. Such a fact is both our strength and our weakness—our strength because opportunities make men, and our weakness because we have no unity of plan which will enable us to fight such a combination as is now being pitted against us. I myself believe that the old order is at an end. That is why I have a villa in the south of France, and some excellent apartments in Paris."

"You believe that the revolutionists will be victorious?" Alban asked in his quiet way.

"I believe that the power is passing from the hands of all autocratic governments, and that some phase of socialism will eventually be the policy of all civilized nations."

"Then what is the good of going to England, Count, if you believe that it will be the same there?"

"It is only a step on the road. You will never have a revolution in your country; you have too much common sense. But you will tax your bourgeois until you make him bankrupt, and that will be your way of having all things in common. In America the workingman is too well off and the country is too young to permit this kind of thing yet. Its day will be much later—but it will come, all the same, and then the deluge. Let us rejoice that we shall not see these things in our time. It is something to know that our champagne is assured to us."

He lifted a golden glass and drank a vague toast heartily. Others in the club were frankly intoxicated and many a heated scene marked the progress of unceremonious and impromptu revels. Young officers, who carried their lives in their hands every hour, showed their contempt of life in many bottles. Old men, stern and gray at dawn, were so many babling imbeciles at midnight. The waiters ran to and fro ceaselessly, their faces dripping with perspiration and their throats hoarse with shouting. The musicians fiddled as though the end of all things were at hand, and must not surprise them at a broken bar. In Russia the scene was familiar enough, but to the stranger incomprehensible and revolting. Alban felt as one released from a pit of gluttony when at three in the morning Sergius staggeerd to his feet and bade a servant call him in a drosky.

"We have much to do tomorrow," he muttered, "much to do—and then, ah, my friend, if we only knew what we meant when we say 'and then.'"

(To be Continued Tomorrow.)

BUSINESS MAN INTERVIEWED.

A prominent eastern capitalist, interviewed by The Times by A. T. Brant, is F. W. Baker, president of the First National Bank, Syracuse, N. Y. Mr. Baker said:

"Money will be in active demand as long as business is so active all over the country.

"The existing prosperity of the country is here to stay.

"There is no reason for a termination unless some disaster that would wipe out large amount of capital.

"High wages make good times, for when the laborer has money he will spend it.

"There has to be restrictions on both sides. Neither capital or labor can control. A capitalist might want a man to work for 10 cents a day, and a laborer might demand $100 a day.

"A general awakening to get back to the honest ways of thinking and living has been the cause of investigation of the grafting practices in this country. The investigation will be a great help to the general prosperity of the country.

"There is no danger from large operations if carefully and lawfully conducted."

FIRST STRING REHEARSAL.

The first united rehearsal of the mandolin classes and clubs to play in the Auditorium on October 24 was held in Blanchard Hall last night. The hall was just large enough to hold the 185 players comfortably. Messages were received from San Francisco teachers stating that it would be impossible to keep all the instruments in tune, but it was disproved, and orders have been given to keep all instruments at the concert pitch to accustom the strings to the stretch. The leaders, C. S. De Lano and Miss E. L. Olcott, declare that the proficiency displayed was not expected at the first rehearsal. Sixty-five guitars accompany the mandolins.

AGED BANKER IN JAIL.

KANSAS CITY, Sept. 25.—Capt. Flavius J. Tygard, aged 72 years, awaiting trial on a charge of misplacing the funds of the Bates National Bank of Butler, Mo., was unable to furnish a bond of $10,000 in the Federal court today and was ordered sent to jail at Clinton, Mo.

Cut to Comfort

FROM A PHOTOGRAPH

NO matter how stylish a suit is, or how good the cloth, that suit has got to feel comfortable. You put on a suit of your chest size, say a 38. If that suit doesn't feel comfortable—if it's too tight under the arms or too scant in the front, you won't go to the glass to look at it even.

Scantiness comes from trying to save on cloth.

The STEIN-BLOCH policy is to give a man what he pays for; and no man pays for scantiness—more than once. Satisfaction and a pledge faithfully kept are the bulwarks of a bridge that will not collapse. Ours spans a history of 53 years.

STEIN-BLOCH clothes can be seen at the leading clothier's. Look for this clothes-mark:

The Stein-Bloch Co. Wholesale Tailors REGISTERED 1900.

SINCE 1854

Offices and Shops Rochester, N. Y. New York, 130-132 Fifth Ave.

Write for "Smartness," illustrating from photographs Stein-Bloch Fall and Winter Styles.

When a Man is Thin

he gets sympathy which he neither wishes or perhaps deserves. The man with adequate flesh has the advantage. People like to deal and associate with healthy, robust, looking men. But the most serious handicap for the thin man is when illness comes—he has no surplus flesh upon which to draw.

Peptol

A Food Not A Medicine

ADDS FLESH

by overcoming the four causes of leanness. It not only adds flesh but puts the digestive organs in condition to assimilate all the food that is eaten. PEPTOL was created in the greatest food laboratories in the world. Its worth has been fully proven. It is guaranteed to increase your weight within 30 days or money will be refunded—and no questions asked. Start using Peptol today and watch yourself gain. Ask your druggist for booklet "Why People are Thin".

The Peptol Company First National Bank Bldg. Chicago.

Laboratory Battle Creek, Michigan

For Sale by The Owl Drug Co.

Visiting Days

Opening Showing Ladies' Stylish Tailored Garments For Fall and Winter 1907 and 1908

We have planned for months upon this opening display, securing for it the finest models produced by America's foremost ladies' tailors. We invite the most critical inspection of our selections, appealing especially to ladies hard to interest and difficult to satisfy. With a variety wider than that of any other suit house in the West, we present an array of fabrics and a display of fashion impossible to duplicate anywhere else in Los Angeles.

The Choicest of the Approved Styles are Here

No matter what your taste may be, your form, your complexion, your likes or your dislikes, our selections afford you a choice and a character of apparel pleasing to the last degree. Every decreed fashion is here now, and in every wanted color. Smart coats are cut seven-eighths or three-fourths, may be made in cutaway style, be semi-fitted or have French back as you wish. The colors range through all the popular mixed effects, into the browns, from seal brown to golden brown, and on into all the popular purples, navy blues and dark greens in pretty invisible plaids.

There is a Further Advantage in Dealing With This Great Store ---the Largest Ladies' and Gentlemen's Outfitting Establishment in the West

Our system of little-at-a-time payments appeals strongly to all. Not only are we enabled to provide you with a better choice, a finer grade, and a class of garments better made, but we also give you lower price and credit. Ladies will find our suits, coats, separate skirts, shirt waists and furs, made for us by the most expert makers of New York, and far superior in every respect to the usual grades, while our method of payments renders the task of dressing stylishly an easy one.

$1 $1 A Week Will Dress You in Style Wear Your Garment While Paying For It $1

Open Saturday Evenings

A Souvenir To Every Lady Visitors' Week

You Are Not Expected to Buy Anything

We have planned Visitors' Week entirely as a show week. We wish and urge you to call and see our handsome lines. Thousands who have not yet visited our store will find the sight a revelation to them. We have the most artistic ladies' suit house on the Pacific Coast, appointed in the most elegant and luxurious manner and fitted with every comfort and convenience. A corps of expert and courteous assistants will render your visit charming and delightful. Call and get a beautiful aluminum powder-puff box absolutely free as long as they last this week.

Men's Fashionable Clothing on the Same Liberal Payments

Our lines of men's clothing and hats are made for us by the best known manufacturers. They are of the best materials, and the workmanship falls under our own most rigid inspection. The new styles for fall and winter are on display now. We can please you better, fit you better and make you better prices and easier terms than any other house in the West. All we ask is a call. $1 a week will dress you in style. Wear your garment while paying for it.

Pacific Outfitting Company

Largest Men's and Women's Outfitters on the Pacific Coast

628 South Main St. Adjoining the Huntington Depot

"No Clothing Fits Like Ou--"

The True Test of Clothing Quality

SKETCHED for WOOD BROS.

Wear is the test of quality.

The better the garments the more satisfactory the service.

Material, design and workmanship in the highest degree possible, must combine to successfully produce quality.

The best results are not attained in large wholesale factories, but in the small, well-balanced shops where quality and not quantity is the watchword.

Wood Bros.' fine hand-tailored clothes represent the best results in tailorcraft.

The materials are carefully chosen, the styles are those that meet the approval of the best dressers, the tailoring is expert throughout, hand needlework forming a leading feature in the workmanship. No merchant tailor could be better. No other ready-to-wear clothing can compare.

Handsome Fall Suits and Overcoats Ready Now. Hand-Tailored Quality in Every Garment

$20, $25, $30, $35, $40, $50, $60

WOOD BROS.

The Handsomest Clothing Store in America

343, 345 South Spring Street

Los Angeles Office of

The San Francisco Chronicle

Ramona Book Store

516 South Broadway—Telephone, Home 1975

Advertisements and Subscriptions Received

W. H. HINCKLEY - - - Dealer

ORMSBY'S NASAL DOUCHE TABLETS

Positively cure catarrh and hay fever. One trial convinces. Price $1.00. At your druggists or

J. H. ORMSBY

407 Pay Building, Third and Hill Sts., Los Angeles

Capable of varied and artistic arrangements.

Globe-Wernicke "Elastic" Bookcase

California Furniture Co Broadway, 639-645

MULLEN & BLUETT CLOTHING CO.

Corner Spring and First Sts.

THE QUALITY STORE.

Established over a quarter of a century

WE SELL DESKS

At lowest prices in Los Angeles. Best stock in city to select from.

R. D. BRONSON DESK COMPANY

542 South Spring Street

DIAMONDS—Lowest prices for cash. MORRO, 342 South Spring Street

Mosgroves

New Fall Waists

119 S. Spring St.

$3.98 LADIES' NET WAISTS

Beautifully trimmed with heavy Cluny lace, the season's latest styles..... $2.98

Our Greatly Increased Capacity Insures an Abundant Gas Supply This Winter.

L. A. Gas & Electric Co.

445 South Hill St. - Both Phones Nos. 3

Branch Offices 8207 Pasadena Ave. 2836 Hoover Street. 4414 Cuthrie Ave.

Watch Kahn Grow

Kahn's

ESTABLISHED 1850 BROADWAY

WE GIVE CREDIT

DuBois Davidson FURNITURE COMPANY

312-314 West 3rd Street Between Spring and Broadway

Los Angeles County—Its Cities and Towns.

NEWS REPORTS FROM CORRESPONDENTS OF THE TIMES.

UNCERTAIN.

FIGHT IS DAILY WAXING HOTTER.

COMING ELECTION TO DECIDE "DRY TRACT'S" FATE.

Behind Whole Matter Is Struggle to Keep Center of Pasadena Where It Now Is—Garbage Incinerator May Be Installed—Electric Plant Investigation.

Office of The Times, No. 36 South Raymond ave.

PASADENA, Sept. 25.—Behind the fight to include the so-called "dry tract" within the area to be watered by the North Pasadena Land and Water Company is a struggle to keep the center of the city where it now is. Messrs. Stone, Guild and Morris are opposing all efforts to include the greater area on the ground that it will diminish the water supply of irrigators during possible dry years.

The great majority of the stockholders declare that there is sufficient water now to supply all of Pasadena and that more can be developed, if needed. At the last meeting no action was taken because only 616 shares were represented out of a total of 1580. Before the inclusion of the dry tract is possible, two-thirds of the stockholders must vote in the affirmative. At the last meeting the vote stood 550 to 360, and it is said that the opposition developed its full strength.

It is desired to take in the shareholders of the "dry tract" because they are willing to pay $75 a share for 250 shares, and this money could be used to build a high reservoir which would greatly increase the usefulness of the plant. Thomas Stone, who is fighting the project, has an old grudge against the company, it is alleged. Four years ago, during a dry spell, he was ordered to shut off the water temporarily from his fifty-one acres. He declined unless all customers then in the "dry tract" were refused water. This demand the company refused to accede to and afterwards shut off his water. He has since refused to pay any assessments, it is said. He sunk a well on his own property and gets his own water.

According to the statements of the officers of the company, the residents in the "dry tract" are all domestic users of water, and this is the most profitable branch of the business. Domestic users pay a minimum of about $30 per acre per annum, while irrigators only pay about $5, and use very much more water. Owing to the growth of the city westward, irrigation has become a minor factor, and the water is more valuable for domestic use than for farming. Hundreds of homes are going up where recently there were ranches. It is not the intention to "freeze out" the ranch owners from the association, but the majority object to the attitude of the irrigators. If house building is encouraged, the city will grow up equally around its present center, it is asserted, but if home builders in the west and north are prevented from getting water at reasonable rates the city will grow east, and many businesses will be ruined.

The intention is to call an election. The difficulty is to obtain proxies from the shareholders who are absent, and for this purpose the polls will be held open, if an election is called, for a sufficient time to permit all to vote. More than 1000 shares must be voted for the amendment to the constitution and bylaws before the project is carried.

THAT INCINERATOR.

At a meeting of the Committee on Sanitation of the City Council, yesterday, the garbage incinerator proposed by Charles S. Hill was considered, and it seems probable that it will be adopted. City Attorney J. Perry Wood is to outline a plan by which the city could lease ten acres of a tract of twenty, owned across the wash.

The project has the indorsement of Health Officer J. Stanley Black.

WATER QUESTION DEFERRED

Owing to the rush of work the City Attorney has been unable to fix a date to confer with Attorney Works concerning the report on the water plant. If he can dispose of the pending matters the conference will be held next Saturday. Indications are that the report will be entirely favorable to the city's acquisition of the plant.

PROFESSOR INVESTIGATING.

Prof. C. L. Cory of Berkeley University yesterday began his investigations to determine the merits of the reports of Ezra F. Scattergood and Superintendent C. C. Glass as to the necessary improvements of the municipal electric plant. Superintendent Glass is anxious that the matter be settled as soon as possible in order to take advantage of the present low price of copper. Prof. Cory is stopping at the Overland Club.

PASADENA NEWS NOTES.

Ernest H. May, who was yesterday elected vice-president of the savings and trust department of the American Bankers' Associatoon, is the president of the Pasadena Trust and Savings Company and of the First National Bank.

Mrs. Alice F. Munn of No. 1899 North Raymond avenue announces the engagement of her daughter, Miss Laura Dogan, to Dr. E. G. Mattison. The marriage will take place on October 5.

Today the English Classical School begins its eighteenth year.

That the hotel business is booming again is shown by the register of the Hotel Maryland. Among the guests are Mrs. Joshua W. Davis of New York, who is chaperoning Miss Eloise Davis of New York and Miss Ethel Barton of Staten Island; Miss M. A. Pancoast and Miss M. W. Newton of Boston; Mrs. O. L. Eugen and her sons, Laurie and Arthur, of Fargo, N. D.; Mrs. Jane Barris of Pittsburgh, Pa., and Mrs. S. S. Miller and Miss Miller of Cleveland, O.

Mr. and Mrs. W. L. Green have returned after a month's visit in St. Louis. Mr. Green owns the St. Louis building here.

Harry W. Maloney, who has returned after visiting the fencing schools of Europe has brought with him Adjutant Heinrich J. Uttenhoven of the Belgian army, an expert with foil or broadsword.

Dr. Up de Graff, returned. Eye, ear, nose and throat. Dodsworth Block.

School books, Morris-Thurston Co.

Phelps for wall paper and paints. Wadsworth sells paints.

MONROVIA.

MONROVIA, Sept. 25.—The construction of the reinforced cement bridge over the Pacific Electric at Duarte is progressing rapidly, and will be completed within a month. At least thirty days will be required for the material to harden sufficiently to withstand the vibration of traffic, and the opening of the road will probably be delayed until some time in December.

State Forester G. B. Lull has appointed M. H. Graham, E. B. Long and Jesse Sevier State fire wardens for this district, thus conferring upon them the powers of peace officers to make arrests without warrant for violations of any State or Federal forest laws. They are also empowered to compel the assistance of any able-bodied citizen between the ages of 16 and 60 years in putting out fires.

A. C. Casner and Charles Anderson, members of the Los Patos Gun Club, left today for the club's quarters at Bolsa, with an auto load of supplies for use during the duck season, opening October 1.

Claude Chess left yesterday for Boler, where he will have charge of the Pacific Light and Power Company's transmitting station.

Mr. and Mrs. Godfrey S. Storrs and children have returned from a three weeks' outing at Avalon.

Mrs. J. M. Thomas of Clover Leaf Cañon is a guest of her niece, Miss Clara French, at her home in Los Angeles.

Mrs. May Cutter of Los Angeles is spending a few days in town at the home of her sister, Mrs. Storrs, on May avenue.

AGAINST DRAWBRIDGES.

San Pedro Chamber of Commerce Adopts Resolution Affecting the Railway Interests.

SAN PEDRO, Sept. 25.—The San Pedro Chamber of Commerce has placed itself on record as opposing the construction of proposed drawbridges by the Southern Pacific and Los Angeles Inter-Urban railway companies, between the turning basin at the upper end of the inner harbor and the west basin, concerning which a public hearing was held here last Thursday afternoon by Capt. Amos A. Fries, Corps of Engineers, U.S.A.

At this meeting, the proposed plans to build drawbridges at the present time, which, it is estimated, will cost $500,000 to construct, were vigorously opposed by General Superintendent R. H. Ingram and Attorney Frank Karr, representing the Southern Pacific, and Attorney J. A. Gibson, who appeared for the Los Angeles Inter-Urban company. The building of drawbridges was favored by representatives of the city of Wilmington, Long Beach and the Imperial Investment Company.

The Executive Committee of the local Chamber of Commerce has adopted the following resolutions in regard to the matter:

"That in the judgment of this Chamber of Commerce, the proposition to cause the construction of a drawbridge in place of trestles, is premature, if consummated at the present time.

"We believe that the drawbridge should not be required until the proposed development of the West Basin is well under way; should a delay be granted until the year 1910 or 1911, ample time will have elapsed to prove whether or not the Imperial Investment Company or its assigns has bona-fide intentions of developing the West Basin in a commercial way.

"After full investigation, this organization is unable to see the equity or necessity of compelling the railways in question to build a drawbridge that from the very nature of things cannot be used for several years, or until after an enormous amount of work has been performed in the West Basin, and in dredging channels and constructing wharves.

"The West Basin consists principally of tide flats, which are almost, if not quite, uncovered at low tide, and the deepest channels are very shallow, containing not more than from four to six feet of water. It is proposed by the Imperial Investment Company to dredge a channel across these tide flats. Encroachment upon these lands will probably be resisted, and long, and complicated litigation will be the result. It is evident that the project cannot be in such a state of completion as to accommodate water commerce for many years. This is the reason why this body requests that action by the Secretary of War in the matter of this drawbridge be deferred until time shall demonstrate the necessity for the same.

"The Los Angeles Inter-Urban and the Southern Pacific railways are at the present time engaged in running railways for the carriage of passengers and freight from Los Angeles to San Pedro, and vice versa. Thousands of passengers are carried by them across these trestles every week. Should the drawbridge be ordered at this time, it will of necessity follow that traffic will be greatly delayed, all without accomplishing the desired result, viz., the commercial development of the harbor.

"Southern California has experienced several harbor schemes, all projected as a side issue to the sale of lots and blocks of real estate near the proposed harbor sites, and as soon as the real estate has been disposed of, the interest in the harbor project has waned. Lest this proposed improvement in the West Basin should prove speculative, this body suggests that development be required as a condition precedent to requiring the construction of the drawbridge. That is, that a probability of actual use of the drawbridge by vessels engaged in commerce be developed before the drawbridges are ordered in, and that the proponents of the West Basin project be required to bring their work to a state nearing completion, where it can be seen that the same will be successful before the Secretary of War requires the construction of the proposed drawbridge, thereby avoiding the danger of imposing unnecessary expenditure upon established enterprises.

"Resolved, that a copy of these resolutions be presented to the Secretary of War, in care of Capt. Amos A. Fries, Corps of Engineers, U.S.A., in charge at Los Angeles, on or before September 30, 1907."

Following the adoption of the resolution, President Storer of the Chamber of Commerce appeared before the Board of City Trustees, with a request that they indorse the resolution. Trustees Foot and Duffy opposed the request, and after considerable discussion, the Board of City Trustees decided to neither indorse nor protest against the proposed drawbridges, leaving the matter entirely to the Secretary of War.

POMONA.

POMONA, Sept. 25.—The semi-annual meeting of the Southern California Eclectic Medical Society will be held here October 1. Eclectics from Santa Barbara, San Bernardino, Riverside, San Diego and Orange counties will attend this session. An interesting programme has been arranged. The present officers of the association are Dr. J. Park Dougall, president; Dr. M. B. Ketchum, vice-president; Dr. A. P. Baird, secretary; Dr. J. A. Munk, treasurer. The meetings will be held at the Palomares Hotel.

Frank Alkire is here from Phoenix, Ariz., visiting his mother, Mrs. Lydia T. Alkire.

The concert given last night under the auspices of the young ladies of the Pomona Fruit and Flower Mission was not very meritorious, outside of the singing of Signor Russo. The aggregation of entertainers came heralded and advertised as the Russo Concert Company, but, according to the little Italian tenor, he knew nothing of the company's advertising or management, and had only signed to sing in five concerts for a stated sum. He denounced the management for using the Russo name so flagrantly, and was perceptibly disturbed while the concert was in progress, pacing the floor behind the scenes during the amateur renditions of his co-performers, and fearing for his reputation in being connected with such an aggregation. According to the little singer, he is a victim of circumstances in this unfortunate concert tour.

C. I. Lorbeer, secretary of the Mutual Building and Loan Association, has returned from a trip to eastern cities.

Miss Sara M. Jacobus, public librarian, will return soon from her annual vacation.

GREAT HITS CHEAP.

SLUGGING SHOW IS FREE THERE.

LAW STOPS ADMISSION CHARGE IN LONG BEACH.

Pie Counter Entertainment Is Stopped by Cruel Statute and no Longer Do the Lovers of Fistic Battle Have to Part With Their Two-Bit Pieces.

LONG BEACH, Sept. 25.—A. B. Pearce, proprietor of the poolroom on the wharf, is under arrest, charged with a peculiar violation of the business license ordinance. Incidentally it is a corrective for the slight tinge of reality given the past ten days in the training of pugilist Jimmy Burns and the fracture of the Sabbath day by the scrappers.

When Burns decided to train in Long Beach for his fight with Gans, he expected to secure the Majestic rink for his exhibitions, but rink patrons objected so strongly that the privilege was withdrawn. No available place could be found until Pearce offered the use of his billiard-room and restaurant. The pool tables were rolled back and the center of the room was given over for a ring, punching bag frame, etc. Every day business was suspended for an hour while Burns sparred with with Frank Fields and Eddie Chambers. The bouts were so fast and furious with real slugging that the hall proved too small for the crowd.

It demoralized business also, and Pearce conceived the idea of relieving each spectator of 25 cents for a check good in trade at the lunch counter. Then the police got after him and, under a section of law which provides for $50 license for every boxing match or sparring exhibition arrested Pearce, who readily gave bond. The same exhibition was given today, but admission was free, and Pearce's sales of pie and sandwiches fell off to a marked degree.

TOLD ON STRAND.

The supply committee of the First Christian Church which is seeking a successor to Rev. E. W. Thornton, resigned, to enter Sunday-school work, has had four names suggested. They are Rev. D. W. Moore of Pueblo, Colo.; Rev. E. A. Cole, Washington, Pa.; Rev. L. B. Brown of Lebanon, Ind., and Rev. Sam Bernard, of Boulder, Colo. The committee has forwarded to each letters of inquiry regarding their acceptance if offered the vacancy.

Members of the local G.A.R. have been indignant over the treatment shown to the flag at the Daisy-street school, which banner was displayed only part of the time, and then at half mast. Prof. Neel explains the apparent neglect by the fact that the flag staff is unsafe, and promises to have it strengthened at once.

The Superior Court yesterday granted permission to the Long Beach Savings Bank to add "and trust company" to its title. The capital stock of $250,000 is all subscribed and the bank has a surplus of $70,000. Under its new name and powers the institution will act as trustee, guardian, executor or administrator. The officers are George H. Bixby, president; P. E. Hatch, vice-president; James W. Tucker, cashier.

A special meeting of the Chamber of Commerce will be held Thursday evening to consider a proposition of the Western Window Glass Company to locate in Long Beach if it receives a site. The company employs 150 men and represents an investment of $350,000.

Sammy Blackburn, aged 12, reached into the ice box at his father's grocery today to get a cold bottle of pop, when another bottle exploded and Sammy's left hand was punctured with bits of glass, some of which sank deeply into the flesh requiring the services of a physician. While the glass was being removed Sammy coolly drained the contents of his pop bottle.

While Mrs. I. A. McCrary was cleaning a suit of clothing with gasoline this morning the oil ignited and in a flash burst into flames. Mrs. McCrary fortunately escaped injury and a prompt fire alarm saved the building from destruction.

Capt. L. A. Paine of Co. H, has arranged for a series of educational lectures on military topics for the benefit of his company, which will be delivered in the winter months.

City taxes will become due October 14 and plans are being perfected to transfer the tax collector's office to the rear of the Council chamber in the tiny office formerly used as a police station.

City Health Officer Dr. Jones today received instructions from N. K. Foster, secretary of the State Board of Health, to refuse all certificates of vaccination except those that stand for the old-fashioned style. The internal method of inoculation will not be approved.

EDITOR ARRESTED.

SANTA MONICA, Sept. 25.—D. G. Holt, editor of the Santa Monica Outlook, was arrested this afternoon on a charge of criminal libel brought by Dana Burks and George M. Jones, Trustees of the city of Ocean Park, and W. H. Anderson, City Attorney of that municipality. The arrest was made by George Thornburg, a deputy of Constable De la Monte of Los Angeles. The cause for the action is the publication of a cartoon in the Outlook on September 23, in which the three above named officers are represented as suckling calves, forcing a cow labeled "Ocean Park," to let down the last drop of milk her udder contained. Mr. Holt appeared before Justice J. C. Stoels and furnished bonds in the sum of $500 for his appearance tomorrow afternoon before Justice Albert L. Stevens at Los Angeles. His sureties are City Clerk J. C. Hemingway and Street Superintendent H. L. Johnson. When seen tonight Mr. Holt said: "There is nothing to it so far as their establishing the charge of criminal libel is concerned. I will lose neither sleep nor flesh because of uncertainty in my mind over the outcome of the suit."

A. C. Quandt today obtained a building permit to erect a seven-room house and barn on Twenty-first street near Colorado avenue.

City Clerk Hemingway is today calling for bids for wiring and electrical fixtures for the ornamental illumination of Ocean avenue. Bids will be received until Monday night.

A large lot on Hollister avenue, close to Bristol pier, is offered at a sacrifice price, for cash. No agents; no commission. Owner. Address H. box 179, Times Office.

SOPHOMORE DEFIANCE.

"Procs" Are Posted at Pomona College and Fence Rush Comes Today.

CLAREMONT, Sept. 25.—In fantastic language and grotesque lettering, the class of 1910 issued "procs" today for the benefit of the freshmen, inviting them to be prompt and punctual in the attendance at the fence rush, Thursday at 4:30 o'clock p.m., and giving advice concerning their conduct before superiors. It is an experiment here, this being the first year any authorized rush has occurred. The men of both classes will take part and, as the "babies" greatly outnumber their elders, they are likely to win the day.

At a meeting of the sophomores at noon today, Miss Marjorie Kinney was elected yell leader of the 1910 coeds who cheer on their loyal men.

OPENING EVENT.

Pomona College began the school year this morning with opening exercises held in Holmes Hall chapel. President Gates delivered the addresses of welcome to the new students.

The resignation of Paul Jennison, the college instructor on violin and 'cello, was announced. President Gates spoke fittingly and tenderly of the absence of Miss Gertrude Fleischer of Glendora, who died at Glendora last week. She was a member of the class of 1910, and her loss is deeply felt.

The Pomona College Choral Union will begin the work for the ensuing year on one of the lighter oratorios. A concert will be rendered in January, and in June at commencement. Prof. F. A. Bacon will have charge of training the voices as usual.

Victim of Circumstantial Evidence.

Former Senator Pugh of Alabama practiced law for many years in Eufaula. A Eufaula man said of him the other day:

"In an eloquent speech on circumstantial evidence, I once heard Senator Pugh drive home the danger of this sort of evidence with a good story.

"He said that a Eufaula woman made one of those corn-pone puddings for which the ladies of our State are famous. She put the pudding on a shelf to cool, and then she went to have a dress fitted. Her little son, Jabez, was left alone in the house.

"Jabez played with his toys until he got hungry. Then he put a chair beneath the shelf, climbed up and ate all of the corn-pone pudding that his small interior would possibly hold. To conclude, he did a strange thing.

"He caught the cat, daubbed her four paws in the soft, yellow custard in the bottom of the dish, and then set her down. She scampered through the kitchen into the dining-room and parlor and thence out of doors. On the bare boards of the kitchen, on the sitting-room's red carpet and on the parlor's carpet of green she left impartially small golden footprints, very neat, very conspicuous. The boy smiled softly to himself.

"And that evening, on his father's return, he heard a wild scampering below, the banging of the front door, a terrified mewing and the sharp crack of a rifle.

"Then little Jabez smiled softly to himself again.

"Ah, me," he said, "there goes another victim of circumstantial evidence."

The Clergyman's Treat.

Here is one that was novel, at least, to the druggist who met the party of clergymen on a temporary detour from the straight and narrow path in their southern vineyards to wander in the byways and white-lighted thoroughfares of this city. Although he keeps his shop open all night, the man of the mortar and pestle knows the cloth when he sees it. So when one of the party of eight that blew in on him the other evening said, "This is my treat, gentlemen," he moved almost involuntarily toward the soda fountain, with the question, "What will you have?" "How much is this?" asked the one who had expressed his intention of standing the burden, as he picked up a box of foot powder from the top of a glass showcase. "Twenty-five cents," replied the pharmacist. With a quick but critical survey of the seven pairs of feet that accompanied his own, and another glance at the box in his hand, the reverend gentleman laid down half a dollar and took up two boxes. "After you, gentlemen," said he, offering a box to two of his companion dominies, who thereupon removed their shoes and covered their weary feet with the white powder. The cans were then pushed along and, after the eight had made use of the powder, all declared themselves exceedingly refreshed by the treat. "It takes the seeing New Yorker to turn off a new trick," said the amazed pharmacist, as his customers departed.—[New York Tribune.

PARISIAN WOMEN'S RENOWNED BEAUTY

Mainly Consists of Beautiful Complexions—Specialist Gives Splendid Formula.

In a recent interview Dr. Jean Vallier, the eminent dermatologist, made some very interesting statements concerning the beauty of the fair sex. He claimed the highest type of features and those that approach nearest to the old Greek standards are to be found in America. Although the French ladies are world renowned for their beauty, they lack the classical mould of face. But this defect is evidently counter balanced by their matchless complexions. To this they give the most rigid care in the matter of diet and daily massages.

Dr. Vallier gave the formula for a skin food which he said had worked wonders for the society ladies of Paris and which, though a simple mixture, is probably the most effective known to science for restoring the normal rosy complexion and building up the undeveloped parts of the face, neck and bust. The formula is as follows: Two ounces of Rose Water; one ounce Cologne Spirits, and four ounces Sartoin (crystallized.)

The Sartoin is to be dissolved in a pint of hot water (not boiling), then when cooled to be strained through a fine cloth, and the Rose Water and Cologne Spirits added. This is to be used twice a day and massaged well into the skin, and if persisted in there will be no further need for powders or rouge. It is not expensive, the ingredients being obtainable from any druggist, and coming from such high authority is well worth a thorough trial.

Getting Along Towards Overcoat Time

THE FALL styles in overcoats for Men and Boys require a large and varied stock to cover the field.

The new H. & F. Store supplies every conceivable want in Overcoats and Rain Coats.

Long experience in purchasing outer garments to meet the peculiar needs of this climate has taught H. & F. buyers just what to select and what to avoid.

A new feature in Men's Overcoats is a full dress black overcoat, fifty inches long, made with a military collar, with white silk quilted body lining—a most luxurious coat, and all the go in the East. Prices $30 to $40.

Other styles from $15, up.

Both Phones—Exchange 1367

Mail Orders Filled

Harris & Frank (INC.)

Leading Clothiers

437-439-441 South Spring Street

Just one block south of the old store—between 4th and 5th Sts.

Ocean Steamships

American Line

PLYMOUTH—CHERBOURG—SOUTHAMPTON
New York.....Oct. 5 | Philadelphia ....Oct. 19
St. Louis.....Oct. 12 | St. Paul.....Oct. 26
PHILAD.—QUEENSTOWN—LIVERPOOL
Haverford .....Oct. 5 | Friesland.....Oct. 19
Noordland .....Oct. 12 | Marion .....Oct. 26

Atlantic Transport Line

NEW YORK—LONDON DIRECT
Minnehaha .....Oct. 5 | Minnetonka ....Oct. 19
Menoba .....Oct. 12 | Minneapolis ....Oct. 26

Holland-America Line

NEW YORK—ROTTERDAM, via BOULOGNE
Sailings Wednesdays as per Sailing List.
Noordam.....Oct. 2 | N. Amsterdam...Oct. 23
Ryndam .....Oct. 9 | Ryndam .....Oct. 30
*Nieckar .....Oct. 26 | *Noordam .....Nov. 6
Potsdam .....Oct. 16 | Noordam .....Nov. 6

Red Star Line

NEW YORK—DOVER—ANTWERP
Kroonland .....Oct. | Finland .....Oct. 19
Zeeland .....Oct. 12 | Vaderland .....Oct. 26

White Star Line

NEW YORK—QUEENSTOWN— LIVERPOOL
*Baltic .....Oct. 2 | *Celtic .....Oct. 17
*Cedric .....Oct. 10 | *Arabic .....Oct. 24
PLYMOUTH—CHERBOURG—SOUTHAMPTON
*Majestic .....Oct. 2 | *Teutonic .....Oct. 16
*‡Adriatic .....Oct. 9 | *Oceanic .....Oct. 23
*New, 15,000 tons, has elevator, gymnasium, Turkish baths and band.
BOSTON—QUEENSTOWN—LIVERPOOL
Cymric.....Oct. 2, Nov. 6, Dec. 4
NEW YORK—AZORES—MEDITERRANEAN
*Republic, Oct. 24, 3 p.m.; Nov. 25, Jan. 25.
*Cretic, Nov. 7, noon; Dec. 11, Mar. 28.
BOSTON—AZORES—MEDITERRANEAN
*Canopic, Oct. 5, 9 a.m.; Nov. 16, Jan. 11.
*Romanic, Oct. 26, 2 p.m.; Dec. 5, Feb. 1.
G. N. KOEPPEL, P. A. P. C., 34 Ellis St., San Francisco, Cal., or any local agent.

Hamburg-America

TWIN-SCREW EXPRESS AND PASSENGER SERVICE.
PLYMOUTH—CHERBOURG—HAMBURG.
*Kaiserin(new) Oct. 1 | *Amerika(new)..Oct. 17
*Kronprinz, Oct. 8, 2PM | Kronprinz, Nov. 5, 2PM
Cecilienen(new)Oct. 9, 10AM | Cecilienen(new)Nov. 12, 10AM
Kaiser, Oct. 22, 10 AM | Kaiser, Nov. 19, 10 AM
Twin-Screw Passenger Service
PLYMOUTH—CHERBOURG—BREMEN, 10 AM
Kurfuerst .....Sept. 28 | Barbarossa .. Oct. 24
Friedrich .....Oct. 3 | Kurfuerst .....Oct. 31
*Gneisenau ...Oct. 10 | *P. Irene.....Nov. 7
*Main .....Oct. 17 | Gneisenau .....Nov. 14
*Bremen direct.
Mediterranean Service
GIBRALTAR—NAPLES—GENOA, AT 11 A.M.
Connecting with Gibraltar for Algiers.
K. Luise.....Oct. 3 | K. Luise.....Nov. 20
K. Albert.....Oct. 19 | K. Albert.....Nov. 30
*Nieckar .....Oct. 26 | *Nieckar .....Dec. 4
Friedrich .....Nov. 2 | Friedrich .....Dec. 7
*Omits Genoa.
North German Lloyd Travellers' checks good all over the world.
OELRICHS & CO., NO. 5 BROADWAY, NEW YORK, ROBERT CAPELLE, 736 VAN-NESS AVE., SAN FRANCISCO, CAL.

Patronize Home Industry—Trunks and Traveling Bags. Guaranteed to give good satisfaction if made at
G. U. WHITNEY'S TRUNK FACTORY, 223 S. Main St.

North-German Lloyd

Fast Express Service
PLYMOUTH—CHERBOURG—BREMEN
K. Wm. II., Oct. 1, 11AM | K. Wm. II., Oct. 29, 10AM
Kronprinz, Oct. 8, 2PM | Kronprinz, Nov. 5, 2PM
Cecilienen(new)Oct. 9, 10AM | Cecilienen(new)Nov. 12, 10AM
Kaiser, Oct. 22, 10 AM | Kaiser, Nov. 19, 10 AM
Twin-Screw Passenger Service
PLYMOUTH—CHERBOURG—BREMEN, 10 AM
Kurfuerst .....Sept. 26 | Barbarossa .. Oct. 24
Friedrich .....Oct. 3 | Kurfuerst .....Oct. 31
*Gneisenau ...Oct. 10 | *P. Irene.....Nov. 7
*Main .....Oct. 17 | Gneisenau .....Nov. 14
*Bremen direct.
Mediterranean Service
GIBRALTAR—NAPLES—GENOA, AT 11 A.M.
Connecting with Gibraltar for Algiers.
K. Luise.....Oct. 3 | K. Luise.....Nov. 20
K. Albert.....Oct. 19 | K. Albert.....Nov. 30
*Nieckar .....Oct. 26 | *Nieckar .....Dec. 4
Friedrich .....Nov. 2 | Friedrich .....Dec. 7
*Omits Genoa.
North German Lloyd Travellers' checks good all over the world.
OELRICHS & CO., NO. 5 BROADWAY, NEW YORK, ROBERT CAPELLE, 736 VAN-NESS AVE., SAN FRANCISCO, CAL.

ORIENT

Madeira, Spain, Holyland and the Nile

Select Cruise of 79 days' duration.
S.S. MOLTKE, from New York, Jan. 29, 1908 and up, including all expenses aboard. Passenger list strictly limited.
TOURIST BUREAU.
R.R. Tickets, Hotel Accommodations and general information about foreign travel. Travelers' Checks, good all over the world.

Hamburg - American Line

908 Market St., San Francisco, and local agents in Los Angeles.

FOR EUROPEAN S. S. TICKETS
apply to
GEO. F. DETRICK
604 S. Main St., Los Angeles.

Special Tract Directory.

PURE AIR Is Curing Consumption!

If you wish to enjoy California air, sleep upstairs in a Walker Portable Cottage. The only two-story Portable Cottage made.

WALKER PORTABLE COTTAGE
On Exhibition, 1322 S. GRAND AVE.

OPEN OCTOBER, 1907.
SAN FERNANDO BLDG
Offices.....$15.00 up.
Stores.....$75.00 up.
FOURTH AND MAIN.
C. WESLEY ROBERTS CO., Agents
217 Citizens' Bank Bldg.
Home 4834. Main 5573.

GLENDALE
$20.00 down, $20.00 per month buys a lot in Houston's West Glendale tract. Free tickets.
C. W. HOUSTON & CO.
Phones: Main 1918; F4549.
715 Union Trust Bldg.

NAPLES
A. M. & A. C. PARSONS, Sole Agents
Pacific Electric Bldg. Main 1858. | Ground Floor. Home Ex. 882.

Corinth Heights
Ample garden space after building on our $300 lots. $10 cash. $10 monthly
WINTON & McLEOD CO.
220 SOUTH HILL ST.

Only $90 and up
WATTS PARK TRACT
$1 Down, $1 a Week. No interest, no Taxes. Free Tickets at Our Office.
ERKENBRECHER SYNDICATE, Ltd.,
Selling Agent.
122 West Sixth Street.

Shakespeare Beach Lots
$150. 10 Per Cent Cash--$5 Per Month
A few days only. See
FRANK B. ROMO,
Equitable Trust and Imp. Co.
224-226-228 Mason Bldg., 4th and Bdw.

BEVERLY HILLS
"Between the City and the Sea."
Lots 80x160 up
Prices $300 up
PERCY H. CLARK CO., Mgrs.
311-312 H. W. Hellman Bldg.

Ramona Acres
Acre home-sites, $300 up. Twenty minutes from business center. "New Tract," every lot a corner lot; cement sidewalks, curbs, oiled streets, telephones, gas and electricity soon available. THE EMERSON REALTY CO., 301-302 Delta Building.

McCARTHY CO.
HOME LOTS
In the city
$50 Cash
$10 per Month
201 N. BROADWAY

Featherweight Trunks
Strongest Light trunk made
Saves excess baggage ch'g
Whitney-Burroughs Trunk Co.
419 So. Spring Street.
$20 to $32

Vermont Ave. Sq
Corner Vermont and Vernon avenues, largest and choicest subdivision in Southwest.
Large Lots $625 and
S. J. White & Co., 435 Huntington; J. Maguire & Co., 336 F. F. Fay Bldg.; Callender Co., 319 S. Hill St.; Loftus, 528 Citizens' Nat'l Bank; A. Wetherbee, tract agent, Ocean Ave. & 48th St. Phone West 3107.

WEST NAP
Robt. Marsh & Co., 140 W. Fifth St. | Strong & N. W. Second sts.
Security Building

Corcora
Early investors get the benefit of rising investment around Corcoran. Tract sale early in September. Title Insurance & Loan Co., owners and developers and Milner, General Agents, 330 S. Hill St., City.

Miramonte Pa
Beautiful, well built up suburb, two miles of city line.
Lots $375 and upward, $5 per month, $10 monthly.
RUFUS P. SPALDING, owner, 327 Hellman Bldg., Phones, Home 482, Main 3004.

Brentwood Pa
The only reproduction of Golden Gate Park in the world. Ideal villa site.
WESTERN PACIFIC DEVELOPMENT COMPANY,
204 Germain Bldg., Opposite Orpheum Theater.

CASA VERDUGO VILLA TR
Only 20 minutes from city
LOTS $445 UP.
SAN RAFAEL INVESTMENT CO.
729 H. W. Hellman Building.
N. C. KELLEY, Manager.

MANHATTAN BEAC
SAND LOTS ONLY $100
See my large ad. Sundays, Wednesdays and Fridays. A. G. Gill.
Tel. B4958.

FREE WATE
Rich, sandy, loam soil. 20 minutes from town two fast car lines. $200 an acre; $25 cash; balance easy.
EMIL FIRTH, 310 W. 3d.

Los Angeles Investment Co.
337 South Hill St.
Main 2248.
Largest co-operative Building company in America.
WILL BUILD TO SUIT
PAY LIKE RENT

Free Tickets
Phone or call Home —8236—
201 N. BROADWAY
Small Homes, Easy Terms Like Rent

McCARTHY CO.

Banana Land
There is no safer or surer investment to yield a competence to the owner of a fruit land. We will sell you an acre of tropical land planted to bananas on easy terms, and care for it for you. Big profits. Call or write at once for full particulars about this unusual investment. Thomas & Company, 213 Mason Building.

"South of the Tehachepi."

NEWS REPORTS FROM CORRESPONDENTS OF THE TIMES.

SUNSHINE.

WEDDING FOILED GRIM REAPER.

MAN MARRIED IN DEATH'S SHADOW RECOVERING.

Hearne of San Bernardino, Became Bride Tuesday While Critically Ill, Is on Road to Health. Suit Being Pressed—Immense Water Elevated.

SAN BERNARDINO, Sept. 25.—News of the sudden marriage of Miss Rose Hearne and Valentine Hearne came as a surprise to their many friends here this morning. The bride, though ill with pneumonia and yesterday supposed to be on her death bed, is showing marked signs of recovery, and today the attending physicians announce that her chances grow brighter with each hour.

Today Valentine Hearne was receiving congratulations. The young people had been lovers for months, and when the shadow of death seemed hovering over the pretty young woman her one wish was that she might be united to Hearne before they were parted forever.

Only because of the solemnity of the circumstances I wanted no public announcement made of the wedding, but since the news has become public I feel we have more good friends than we had supposed," said Hearne this morning. He is a prominent young business man, and well known in Los Angeles, Ventura and coast towns.

Mr. and Mrs. Valentine Hearne of San Bernardino, who were married with the bride on what was supposed to be her deathbed. She is now reported as improving.

SUIT FOR LARGE SUM.

Crossman and Mrs. Mary E. of Los Angeles are determined to make one more attempt to collect claims, assigned to them, against the San Bernardino Artificial Stone and Improvement Company has been for years against the city of San Bernardino. The claims are for the construction of the sewer system laid in the years 1887, 1888 and 1889. The cost of the sewer was $82,042.80, of which over $50,000 was paid by frontage property owners. Then it was discovered that the proceedings under which the contracts were awarded were illegal and no further payments could be made.

The complaint, filed in the Superior Court today by Crossman and Morse, the illegality of the contracts is admitted, but the plaintiffs, as assignees in interest of the San Bernardino Artificial Stone and Improvement Company, lay claim to all that portion of the sewer unpaid for, and demand annual rental of $2178.76 each for the period from May 1, 1903, to April 30, 1905, or an aggregate sum of $4,580.16. They pray the court, to make an order directing the board to levy a tax sufficient to pay such rentals as they fall due.

The suit was originally filed at Los Angeles over a year ago, but was dismissed. The local authorities are not fighting the litigation. It is admitted that if the original contractors can be benefited by the payment of the claims under their contracts that they should be paid, but those who suffered through the lapse in payment of time beyond the need of money.

FELL ON EACH OTHER.

Police today arrested Felipe Marquez and Miguel Gonzales. They are accused of being the burglars who, early night, smashed the show window of the David Lebowitz store and stole a large assortment of valuable plunder. After they were arrested Sheriff searched their room and found the plunder. A woman was also arrested, but released, as no evidence of her guilt was brought to light. Both prisoners talk freely and seem to shoulder the crime upon each other. They admit they had just arrived from Los Angeles. Gonzales was recently released from Folsom, where he served a term for grand larceny.

BIG MOTOR GOES UP.

A huge immense motor for the Arrowhead incline up Skyland bluff was hoisted on a freight wagon up Waterman Canon this morning. It will be placed at the head of the incline by the Arrowhead Reservoir and Power Company to furnish power for the operation of the incline railway. The motor is a 100-horse-power and of Westinghouse make, and though not bulky, weighs 3000 pounds. With the arrival of the machinery all the necessary machinery for operating the incline has been delivered, and there only remains the completion of necessary work to put the railway in working order. It is said that next summer passenger service will be instituted, if the demand is sufficient.

MORE HUMAN FRAGMENTS.

The Santa Fé freight wreck at Devore gave up the fragments of another unknown victim today. The wrecking crew dragging from the smoking debris the incinerated remains of a human trunk and lower limbs. This makes the fourth victim so far accounted for. Today's recovery is supposed to be what is left of the second tramp known to have perished. No way of recovering any part of Brakeman Gray's remains has about been given up. Conductor Merrill continues pleading.

STRYCHNINE EMBLAMED MILK.

The first arrest occurring here in connection with placing preservative in milk was made today on complaint of Officer Hurley, the accused being C. Mattison, one of the most prominent dairymen in this city. Dr. Mattison and Dr. S. M. Woodbridge, of Pasadena, intercepted Mattison this morning, securing several pints of milk which they declare showed embalming fluid, under analysis. Mattison on their accusation vehemently denies will have a hearing before Police Judge Lightfoot tomorrow.

BUTLER'S QUEER PLUNDER.

A thief who broke into the First Methodist Church stole a small sum of money from a collection box and made away with the lesson helps and other literature required for the coming Sunday-school work. No clue has been discovered.

FRANCHISE ELECTION.

Grant of Railway Privileges at San Diego Circulates Petition to Council.

SAN DIEGO, Sept. 25.—E. Bartlett has been out with petitions in the Council for a special election, the purpose of ratifying the grant of a 3-street railway franchise. All of the franchises will include up Sixth street to C and down C to Fourth, the intention of the latter being to secure a loop. In the franchise application, instead of turning at Twenty-eighth street, the line will be extended to Thirtieth street, where says he will bid $2000 for the franchise.

SAN DIEGO NOTES.

Thirty young women from Honolulu were entertained today with an excursion to La Jolla and Pacific Beach. On the trip they were given a boat ride in the bay, under the auspices of the Columbia Rowing Club, an organization of young women. Last evening the visitors were given a reception at Hotel del Coronado.

The University Bank has incorporated with a capital stock of $50,000, all subscribed. The directors are A. H. Baxter, Charles T. Chandler and W. R. Sybert of San Diego. The building for the bank is going up at University avenue and Sixth street.

Fred G. Plummer of the Department of Agriculture, with headquarters at Washington, and Supervising Forester Bell of Hemet are on a tour of the back country to gather data for the government with the object of reforesting the reserve.

Jack Quinlan has been bound over to the Superior Court on the charge of a criminal assault upon a fourteen-year-old girl.

While his hand was being drawn into a kneading machine at a local bakery, yesterday, Cleve Dellehunt had the presence of mind to reach out with the other hand and reverse the machinery. Though badly crushed, amputation of the injured hand will not be necessary.

HAMMERED.

KNOCKED HARD, BONDS ARE LOST.

SCHOOL ISSUES DEFEATED AT SANTA ANA ELECTION.

Tremendous Fight Is Made at the County Seat for the Issuance of the Projected Securities but the Necessary Number of Votes Is Not Secured—Hurry for Fence.

[BY DIRECT WIRE TO THE TIMES.]

SANTA ANA, Sept. 25.—[Exclusive Dispatch.] In the hardest fought bond election this city has ever had, the voters of Santa Ana today "turned down" proposals for a $50,000 issue of school bonds. The largest vote ever cast in a bond election was polled, 1088 ballots being cast. The proposed $38,000 bonds for grammar and primary school purposes were defeated by 662 for and 393 against, falling short fifty-eight votes of the necessary two-thirds.

The proposed $12,000 issue of bonds for high school purposes was snowed under by a vote of 549 for and 455 against, 182 more affirmative votes being needed to carry.

The Board of Education had a temporary organization of leading taxpayers who got together and worked like trojans. A half dozen automobiles were kept jumping all day. The opposition was active, and anonymous circulars were spread broadcast attacking the school board, the proposed bonds and the City Council.

In the campaign the community warmed up over threats made by J. S. Haywood that the pro-saloon men would never vote for bonds until the people of Santa Ana returned saloons to the city and, among a good many of the electors the voting was done along that line. While the expression of the people was in favor of the bonds, the necessary two-thirds was not reached.

SUCH A HURRY.

Andros de los Reyes, a Mexican, could not wait for the judicial machinery of California to grind out a decision as to where a line between his property and the ranch of E. E. Beasley runs. He got two Mexican friends, John Reeis and Ramon Estrada, and with axes the three men chopped a fence concerning which Reyes and Beasley were quarreling. Beasley had the three men arrested and they will be prosecuted. The matter of the property line was in the courts on an action brought by Beasley.

VENTURA IN JUBILATION.

Bond Issues for Various Improvements Are Authorized and There is Rejoicing.

[BY THE ASSOCIATED PRESS—A.M.]

VENTURA, Sept. 25.—By an overwhelming majority Ventura has voted a $150,000 bond issue for public improvements. Out of a total of 500 votes cast, 450 were in favor of the bonds. Eleven propositions in all were voted, including paving of streets, fire department, two city parks, storm sewers and bridges. The city held a jubilee today over the result.

BRAKEMAN'S NARROW MISS.

ORANGE, Sept. 25.—Emil Holt, a Santa Fé brakeman, narrowly escaped a horrible death while switching his train here this noon. The freight train was speeding to get on the siding ahead of the passenger train, and Holt in jumping from the engine to throw the switch, struck a baggage truck. He rolled under the wheels of the swiftly-moving train, but a sudden move saved him from being run over. He was picked up, ad a doctor summoned, who failed to find any broken ribs, but it is feared that he is injured internally. He was taken to San Bernardino, where he will be placed in the hospital.

SLY.

MONETA COUPLE WED ON QUIET.

STEAL OFF TO SANTA BARBARA FOR HAPPY EVENT.

Recording of Marriage Certificate Makes Public the Secret of Frederick G. Drews and Miss Carrie Eva Gail, Who Didn't Want It Known—Grand Jury Panel.

SANTA BARBARA, Sept. 25.—Somewhere in the Southland, perhaps in the little town of Moneta, may be found a newly married couple whom their friends, up to this writing, believe to be bachelor and maiden. Possibly they would have been believing so until the natural course of events should have pressed the denouement, but for the filing today, with the County Recorder here, of a marriage certificate.

This interesting document shows that Frederick G. Drews, 39 years old, a native of Kansas, whose home is in Moneta, Los Angeles county, was, on the evening of September 21, married to Miss Carrie Eva Gail, 22, also a native of Kansas and resident of Moneta. Rev. R. L. Bruce, pastor of the First Methodist Episcopal Church of Santa Barbara, tied the knot.

On the afternoon of September 21 the man and the maid personally appeared before the Recorder and secured a license to wed. They were anxious, oh, so anxious, to keep the little matter a secret and begged Recorder Bradley to maintain silence.

"You see," faltered the bride, prettily, endangering her complexion by frequent dabs with a dainty handkerchief, "you see, we—er, that is, we thought—didn't we, Fred—that we'd sort of give our friends a little surprise—not now, no, not just yet; but a little later on, you know. So Fred and I just naturally slipped up here and want to get married. Please, Mr. Recorder, can you tell us of a nice, obliging minister who will marry us and somehow forget to tell the newspapers about it?"

The names and addresses of several ministers were supplied and the pair went to Rev. Mr. Bruce. The preacher's wife, Mrs. Annie F. Bruce, and Miss Alois M. Walters witnessed the ceremony.

GRAND JURY PANEL.

Superior Judge Crow today drew a panel of thirty names from the jury box at the County Courthouse. From these names the coming grand jury will be selected to investigate the case of Supervisor Fred Frick of Lompoc, who was arrested last Thursday on a charge that he violated the law in connection with bridge contracts in his district. This jury also will have to handle the investigation into the "alleged graft in other works in the county.

The District Attorney's office had nothing new to give out in line with the coming prosecution. Frick is still with his brother, former Judge A. L. Frick, in Oakland, who will be likely to lead the defense. The panel drawn today will appear before Judge Crow on October 8, when the first nineteen to qualify will constitute the grand jury.

SANTA BARBARA NOTES.

The new race track around the polo grounds, a half-mile course, will be opened Friday afternoon, with a series of interesting race events, including trotting, running, saddle and polo pony races. It is the object of the managers of the events to make them of bi-weekly occurrence the year round. One of the leading spirits in the enterprise is C. T. Thayer.

There was an interesting meeting last evening of the local lodge of Elks, at which the plans for the building of the organization's new clubhouse were thoroughly discussed. Sentiment seemed to favor a site at State and Cañon Perdido streets. No definite action was taken.

Amardo Gutierrez was yesterday acquitted of a charge of assault with a deadly weapon upon another Spaniard in a fight near Santa Maria some time ago. It was proved that the defendant had acted entirely in self-defense.

JOSEPH JOACHIM.

Recollections of the Teacher and Artist by One Who Knew Him Well.

[Edith Sichel in the London Nation:] Like all interesting people, Joachim liked interesting people best, and men who had made their mark in the world inspired him with respect and curiosity. He was courtly without being a courtier. His feeling for the Emperor, for royalty, was a sentiment—the sentiment that Goethe had at Weimar. Bismarck was one of the persons for intercourse with whom he had cared most, and for the last sixty years he had known most people worth knowing both in Germany and England. In the '50s he had played to Goethe's Bettina, and in his drawing-room at Berlin there hung a water color sketch of him and a quartette of that day, high-collared in swallow-tailed coats, playing to a little old lady, Bettina von Arnim.

But the great friendships of his life were those for Mendelssohn, the Schumanns, and Brahms. His relations with Schumann began when he was very young. He had been playing Beethoven's concerto, and he and Schumann came out together from the hot, crowded concert room into the starlit open. "Little Master Joachim," said Schumann, looking skywards, "do you think that star knows that you have just played the Beethoven concerto and that I am sitting by you here?" As he spoke, he laid his hand tenderly upon the boy's knee. The incident was always alive to Joachim as if it had been yesterday. Fifty years afterward he loved to tell the story, in his vivid way, acting the gesture, recalling the tones which the years had not dulled for him. Joachim's friendship for Brahms was one of those rare comings together which influence the history of art, like the friendship of Goethe and Schiller.

The difference between Joachim and other artists was that intellectual equals such as these did not spoil him for the less effectual myrmidons. But with all his kindness it would be misleading to write of him as if he were a saintly bishop, instead of the most human of human beings. He did not affect tame company; he loved good looks, he loved quick wits and brilliance. He was himself witty. His humor had a sly malice, an innocent finesse, and he did not object on occasion to point it at particular persons. Some one had been criticising Mr. Z., a fussy man of his acquaintance. "But he is such a kind friend," he rejoined—then, as if by an afterthought—"and he always lets me know it."

Another time, at a concert of Bach's music, he was sitting next a lady of high rank; they were looking over a score together. "She pointed out the beauties that were there—and some beauties that were not there," he remarked afterward. But his vision of their weaknesses did not at all interfere with his liking either for Mr. Z or the lady. His satire was never discourteous. He was asked if a woman of note—a reputed liar—was untruthful, as was supposed. "Let us call it romantic," he answered; "she was a very attractive person."

Those who have had the memorable good fortune to watch him among his pupils at his Hochschule, to see him conduct his orchestra, a king whose kingdom was youth; those who have witnessed his patience with all who did their best, his wrath with what was lazy or slovenly, understand how he spent himself for them. Of his sovereign kindness to young musicians there are many stories to tell. He loved young life; he exacted nothing from it. "Am I boring you, children?" he asked some girls a little time ago, while he was playing Mozart.

Not only among his scholars was Joachim a king. There is a picture of him fresh before my eyes, when once, after a festival at Bonn, he was returning from a fest fahrt on the Rhine. As he stepped off the boat a crowd received him, and he passed up to the town between two files of cheering people—undergraduates, tradesmen, Herr Doktors, English pilgrims, friends of all sorts. He had not expected an ovation; he was moved almost to tears as he walked between the ranks with royal simplicity; and "Blessings and prayers, a nobler retinue
Than sceptred king or laurelled conqueror knows,
Followed this wondrous potentate."

The Countess Montignosso, ex-Crown Princess of Saxony, and Signor Toselli were married yesterday at a registry office on the Strand, London

WE PAY

6%

INTEREST ON DEPOSITS

Continental Building and Loan Association

(Branch)

129 So. Broadway

Los Angeles

What it Means to Men

Success in life is merely another another name for the natural results of health and strength. My many years of specialization on men's ailments have placed me foremost in this branch of medical science today.

If you are suffering with

Nervous Debility	Hydrocele
Nervous Dyspepsia	Varicocele
Paralysis	Stricture
Piles	Blood Poisoning
Fistula	

You are invited to call for a friendly chat.

I furnish all MEDICINES FREE.

I have every appliance that could possibly be necessary to CURE MEN.

CONSULTATION FREE.

DR. MORTON

316 SO. BROADWAY

LOS ANGELES

Hours, 9-4, 7-8. Sundays 9-12

LEADING SPECIALISTS

We cure quickly and permanently all diseases peculiar to men. Fees reasonable. Consultation free. Write for literature if you cannot call.

Dr. Harrison & Co.

202 1-2 S. Broadway, Cor. Second

The General Demand

of the Well-Informed of the World has always been for a simple, pleasant and efficient liquid laxative remedy of known value; a laxative which physicians could sanction for family use because its component parts are known to them to be wholesome and truly beneficial in effect, acceptable to the system and gentle, yet prompt, in action.

In supplying that demand with its excellent combination of Syrup of Figs and Elixir of Senna, the California Fig Syrup Co. proceeds along ethical lines and relies on the merits of the laxative for its remarkable success.

That is one of many reasons why Syrup of Figs and Elixir of Senna is given the preference by the Well-Informed. To get its beneficial effects always buy the genuine—manufactured by the California Fig Syrup Co., only, and for sale by all leading druggists. Price fifty cents per bottle.

Weak Men!

Let Me Guide You on Your Way to Regain Your Health and Renew Your Strength

Do you feel that you are not the man you once were? Do you feel tired in the mornings and easily exhausted? Is your back weak? Is your memory failing? Do you have difficulty in fixing your thoughts? Are you losing ambition? If you have any or all of the above symptoms, you surely do not desire to remain so. Let me explain to you my methods of rebuilding the vigor of men, and refer you to the thousands I have cured. I guarantee to cure all the Special Diseases of Men, such as Varicocele, Hydrocele, Drains, Discharges, Blood Diseases and Nervous Debility.

GET CURED NOW

It is not a question of whether you can be cured, but whether you will be cured. Don't wait until it is too late. The cure is absolutely certain. I cause no pain, and you need not be detained from your work for one day. I especially solicit those cases in which the many so-called treatments have failed, or where money has been wasted in museum doctors, electric belts and other appliances.

EXAMINATION FREE

I not only offer Free Consultation and Advice, but to every case that comes to me I will make a careful examination and diagnosis without charge. No ailing man should neglect this opportunity to get expert opinion about his trouble. If you cannot call, write for Diagnosis Chart. My offices are open all day from 9 a.m. to 9 p.m., and Sundays from 9 to 12.

DR. TAYLOR
The Leading Specialist

You Pay When Well

What better proof or more sincere assurance can I offer than I am willing to wait for my fee until I effect a cure? Could I afford to make such an offer if I was not absolutely certain of curing every case I take?

Dr. Taylor & Co.

305½ South Spring Street

Cor. Third and Spring Streets Los Angeles: Cal.

"I Can Cure Your Weakness With My Electric Belt"

You can feel as vigorous as you were before you wasted your strength. You can enjoy life again. You can get up in the morning refreshed by sleep, and not more tired than when you go to bed. You can have no weakness in the back or "come and go" pains. No indigestion or constipation. You can know that your manly strength is not slipping away. You can once more have bright eyes, healthy color in your cheeks and be confident that what other men can do is not impossible to you. In short, do you want to be a man among men? We can make you all this because we have done it to others.

Dr. McLaughlin's Electric Belt

has restored health and strength to thousands of weak and debilitated men. If used as we direct it is a positive cure and cannot fail. It gives the vitalizing power of electricity, without burning or blistering, to every weakened part, developing the full vigor of manhood. It removes all the effects of indiscretions or excesses forever. We want every weak man who is not the man he should be to use one of our Belts, and when he is cured, tell his friends of its wonderful effects. Our Belt is also an absolute remedy for Nervous Debility, Backache, Rheumatism, Stomach, Liver, Kidney and Bladder Troubles. It is arranged for women as well as men, and cures female weakness.

Call for Consultation

Our office hours are from 9 a. m. to 8 p. m. daily, and Sunday 10 to 1. If you can't, send this coupon for our 80-page book.

THE DR. M. B. McLAUGHLIN CO.
239½ S. Spring St., Los Angeles.
Please send your free book.
3-28-7
Name .....
Street or Box .....
City .....

MEN CURED FOR $10

Hydrocele
cured in one treatment, no pain or after effects.

Weakness
quickly stopped and benefited by original, very simply remedy (used by me.)

Private Diseases
cured in 3 to 10 days without the use of poisonous drugs.

Nervous Debility
cured quickly and radically by my own famous method.

Varicocele
cured without cutting or pain in one treatment. No detention from business.

Blood Poison
Every vestige of poison removed from system, not locked in, but cured to stay cured.

I MAKE NO CHARGE for a friendly talk. I have been exclusively treating private and special diseases for men for years. Nothing science can devise or money buy is lacking in my office equipment. I will use you honestly, treat you skilfully and restore you to health in the shortest time, with the least medicine, discomfort and expense practicable. I guarantee to cure any case I undertake.

CONSULTATION AND EXAMINATION FREE.

OFFICE HOURS—8 a. m. to 8 p. m. Sundays, 10 to 1 Only. If you cannot call, write.

Dr. Gordon's Medical Offices 452½ S. Broadway, Cor. 5th Los Angeles, Cal.

DR. MILES
Master Specialist

My Fee Is $12.50 To Cure MEN

PAY WHEN CURED

There can be no comparison between the ability of the ordinary physician and that of the trained and scientific specialist. The former, in trying to explore and conquer the whole field of medicine and surgery, becomes proficient in no particular branch. The latter conscientiously confines himself to a single class of ills and masters them. I do not scatter my faculties, but I concentrate them on diseases and weakness peculiar to the male. Recently I have treated scores of stubborn cases for some of the best men of Los Angeles and vicinity, and not a failure nor an unpleasant result has been reported. What I have done for others I can do for you.

"WEAKNESS"

My cures of this disorder are permanent and lasting. No tonics that stimulate temporarily, but thoroughly scientific treatment for the removal of conditions responsible for the functional derangement. "Weakness" is merely a symptom of inflammation or congestion of the prostate gland, and under my own original local treatment this gland is promptly reduced to its normal state and complete functional activity is the lasting result.

VARICOCELE, CONTRACTED DISORDERS, STRICTURE, PILES AND SPECIFIC BLOOD POISON, I TREAT AND NEVER FAIL TO EFFECT A CURE. CONSULTATION FREE.

THE DR. MILES CO. 453½ South Spring Street, Corner 5th, Los Angeles. Hours 9 a.m. to 8 p.m., 7 to 9 p.m., Sunday 10 to 1 only

CASH OR CREDIT Eastern Outfitting Co

Our Prices Are the Same 630-638 South Main Street

LADIES

DR. CARTER'S MONTHLY REGULATOR

ALWAYS relieves the most obstinate Monthly Irregularities in a few hours.

It will not injure the most delicate woman and is POSITIVELY GUARANTEED in every case.

Ladies are cordially invited to call and consult free of charge, a regular licensed physician of 20 years' experience in treatment of Monthly Irregularities, Sterility, Change of Life, Cancer and all diseases peculiar to women. Dr. Leonard methods without resorting to painful and dangerous operations.

Consultation free and strictly confidential. Hours 9 a. m. to 8 p. m. Sundays 10 to 13 a. m.

DR. & MRS. CARTER

324 Mercantile Place, over 343 S. Spring Street

Home Phone F4758. Main 6870

Visit Dr. Gordon's

Free Museum of Anatomy

452 1-2 South Broadway Corner Fifth

MEN CURED $10.00

Consultation Free

Blood Poison, Varicocele, Weak Men

Cured to Stay Cured

DR. GORDON'S MEDICAL OFFICES

452½ S. Broadway, Los Angeles

GoatLymph Tablets

Nature's own remedy for the rejuvenation of weak, nervous, wrecked, debilitated systems. Permanently restore VITALITY, whether lost by indiscretion, disease or dissipation. Cure ALL WASTING WEAKNESSES, IMPOTENCY, SEMINAL EMISSIONS, INSOMNIA, NEURASTHENIA and NERVOUS DEBILITY. $5 per box contains 30 days' treatment. Sent postpaid on receipt of price by Aldine Laboratories, 15 Lexington ave., N. Y. Treatise free. Sold in Los Angeles only by the Owl Drug Co.

Every Woman

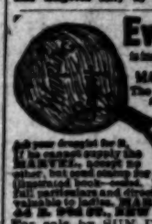

is interested and should know about the wonderful MARVEL Whirling Spray. The new Ladies' Syringe. Best and safest. Prevents pain, danger and discomfort. Has no complications. Is easily carried in pocket. Is given full instructions and directions for its use. Sent to any address in plain wrapper, postpaid, on receipt of $3.00. Send for illustrated book—sealed. It gives full particulars and directions for the treatment of Leucorrhœa, Displacements, Ulceration, Inflammation, Hemorrhoids, Constipation, Nervousness, Sick Headache, Backache, Dizziness, Insomnia, Nervous Prostration, Bearing-Down Sensations, Change of Life, Etc. Agents Wanted Everywhere.

Ask your druggist for it. If he cannot supply the MARVEL, accept no substitute, but send direct to us, enclosing this advertisement and $3.00, and we will send you, prepaid, by return mail, in plain wrapper, the MARVEL, with illustrated book—sealed. Regular price, $5.00. Write for Free Booklet and Circulars. Mention this paper.

MARVEL COMPANY, 44 E. 23rd St., New York.

For sale by SUN DRUG CO., 324 S. Los Angeles St.

MEN AND WOMEN.

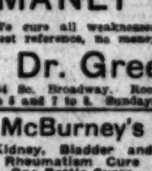

Use Big G for unnatural discharges, inflammations, irritations or ulcerations of mucous membranes. Painless, and not astringent or poisonous.

Sold by Druggists, or sent in plain wrapper, by express, prepaid, for $1.00, or 3 bottles $2.75. Circular sent on request.

J.P. Those suffering from weaknesses which sap the pleasures of life should take Juven Pills. One box will tell a story of marvelous results. This medicine has more rejuvenating, vitalizing forces than has ever before been offered. Sent post-paid in plain package only on receipt of this adv. and $1.

Made by its originators C. I. Hood Co., proprietors Hood's Sarsaparilla, Lowell, Mass.

DOCTORS Shores & Shores

448½ S. SPRING ST.

SPECIALISTS

In Catarrh and all chronic Nervous and Private diseases.

Los Angeles, Cal.

Ladies' Diseases and all Ailments Peculiar

to the sex scientifically treated, quickly and painlessly cured, superfluous hair, moles, red veins, etc., removed forever by an EXPERT. Consultation free and Confidential.

Merrill Medical Institute, Suite 6 200½ S. Broadway

The Mrs. S. J. Bridge Remedy for the cure of cancers and tumors. No knife or plaster. 20 years' experience. Mrs. Bridge at the office daily, 10 to 4. The Chester, Cor. 9th and Spring.

No Charge

is made for our services and only a small amount is asked for the medicines to use in your treatment. Sufferers of catarrh should not fail to consult us.

LOS ANGELES MEDICAL INSTITUTE. Fourth Floor, Remick Building. 317 SOUTH BROADWAY.

MANLY VIGOR!

We cure all weaknesses and diseases. Our best reference, no money unless cured.

Dr. Greene Co.

234 So. Broadway. Rooms 12-13. Hours: 9 to 4 and 7 to 8. Sundays, 9 to 12.

McBurney's

Kidney, Bladder and Rheumatism Cure One Bottle Cures Prepaid $1.50. All Druggists Send 25c in 2c stamps to W. F. M'BURNEY 2067 Vermont Ave., for a sample bottle

Big offer in Electric Belts—22-call giant power belts, $5.00, complete with suspensory; another $2.00 and another $3.50. Electricity cures weakness, makes men strong, vigorous, cures stomach, liver, kidney and nervous trouble. Write for circular mailed. P. O. BRANTVERNE, 1020 Maple Ave.

TO THE DESPONDENT

If you are run down, weak or sick; if your nerves are all unstrung and you cannot sleep; if you are losing weight and you are aging prematurely, Paine Tablets will cure you or they will cost you nothing. Don't you want to look and feel younger? 50 cents. Book free.

AT ALL SUN DRUG STORES.

Rupture

$2.00 buys a $5.00 truss; $3.00 an $8.00 truss; $7.00 a $50.00 truss. No more straps or belts. Money refunded if not satisfied. Open Saturday evening until 8 o'clock.

JOHNSON, 125½ S. Spring.

LADIES

$2.50, $4.00 and $5.00 shoes are selling for $2.00 a pair at the

MAGILL'S SAMPLE SHOE SHOP

Permanently located Fifth floor Merchant's Trust Building, 207 South Broadway—Salesroom 502

THE WEATHER.

COMPARATIVE TEMPERATURES.

	Max.	Min.	Mean.		Max.	Min.	Mean.
Boston	70	60	70	New York	82	58	70
Washington	84	66	75	Buffalo	66	46	56
Pittsburgh	79	46	62	Cincinnati	78	66	72
Chicago	68	48	58	St. Paul	78	46	62
St. Louis	74	66	70	Kansas City	70	46	58
Monolulu	82	70	80	Jacksonville	94	72	84
Los Angeles	80	56	68	Tacoma	68	54	60

*The maximum is for day before yesterday; the minimum for yesterday. The mean is the average temperature for the two days.

Yesterday's Forecast and Report.

U. S. WEATHER BUREAU, Los Angeles, Sept. 25, 1907.—[Reported by A. H. Wollaber, Local Forecaster.] At 5 o'clock a.m. the barometer registered 29.95 deg.; at 5 p.m., 29.96. Thermometer for corresponding hours showed 57 deg. and 82 deg. Relative humidity, 5 a.m., 94 per cent; 5 p.m., 45 per cent. Wind, 5 a.m., north, velocity, 3 miles; 5 p.m., west, velocity, 9 miles. Maximum temperature, 76 deg.; minimum temperature, 56 deg. Barometer reduced to sea level.

Weather Conditions.—The pressure has decreased over the interior of the Pacific Slope and a moderate depression is central this morning over Nevada. This development has caused considerable cloudy weather in the States west of the Rockies and higher temperatures in Nevada, Utah, Oregon, Colorado and Arizona. No rain of consequence has occurred west of the Mississippi since yesterday. The storm in the East is passing to sea off the New England coast, and fair, cooler weather prevails east of the Mississippi this morning. It is also much cooler in the middle West, and sharp frosts are reported in the Dakotas, Minnesota, Iowa and Illinois. A high area is apparently moving inland over the Pacific Slope, and it is expected it will cause fair weather in Los Angeles and vicinity tonight and Tuesday. The Nevada disturbance may cause some cloudiness at intervals.

Forecasts.—Local forecast for Los Angeles and vicinity: Fair tonight and Thursday; winds mostly westerly.

SAN FRANCISCO, Sept. 25.—The area of low pressure over Idaho and Northern Nevada this morning is moving rapidly eastward, and the pressure is rising rapidly over the Pacific Slope. This has caused scattered light showers over portions of the plateau region and Oregon and clearing weather over California. The temperature has fallen decidedly east of the Sierras. Conditions are favorable for fair weather in California Thursday, with fresh northwest winds. Forecast:

San Francisco and vicinity: Fair Thursday; fresh northwest wind.

Sacramento Valley: Fair Thursday; light north wind.

San Joaquin Valley: Fair Thursday; light north wind.

Los Angeles and vicinity: Fair Thursday; light west wind.

Arizona: Generally fair Thursday and Friday.

YUMA (Ariz.) Sept. 25.—[Exclusive Dispatch from the U. S. Geological Survey.] Gauge height Colorado River, 19 feet.

BUSINESS.

FINANCIAL AND COMMERCIAL.

OFFICE OF THE TIMES.
Los Angeles, Sept. 25, 1907.

FINANCIAL.

BANK CLEARINGS. Bank clearings yesterday were $1,715,726.04. For the corresponding day of 1906, $1,586,732.17; for the same day of 1905, $1,201,023.79.

Monday	$ 1,791,210.82
Tuesday	1,900,129.01
Wednesday	1,715,726.04
Total	$ 5,307,075.87
Same time, 1906	5,036,141.12
Same time, 1905	4,406,806.32

Following are the live quotations on general and mining securities listed on the Los Angeles Stock Exchange, ground floor, I. W. Hellman building, Fourth and Main streets, for yesterday's session of the exchange.

OIL STOCKS.

	Bid.	Ask.
Associated Oil	$ 28.75	$ 29.37½
Brookshire Oil	....	3.50
Central	.50	1.01
Columbia	.75	.85
Continental	.75	.85
Elk Consolidated Oil Co.	.15	.17½
Globe	.39	.41
Mexican Petroleum	.69¾	.71
New Pa. Petroleum Co.	1.25	1.27½
Ollinck Land Co.	1.25	1.37½
Red Crude	.10	.11
Rice Ranch Oil Co.	.11	.12
Union	1.80	1.70
Union Provident Co.	184.50	191.00
Western Union	180.00	190.00
	325.00	375.00

BANK STOCKS.

	Bid.	Ask.
Bank of Los Angeles	....	130.00
Broadway Bank & Trust	125.00	....
Cal. Savings Bank (Cap. $125,000, paid up.)	100.00	....
Farmers' & Mer. Nat'l	230.00	....
First National	430.00	450.00
German-American Savings	250.00	259.00
Globe Savings Bank ($150,000 paid up.)	107.00	114.00
Home Sav. Bank of L. A.	....	....
Merchants' Trust Co.	138.00	160.00
Security Savings Bank	225.00	275.00
The Southern Trust Co. ($1,000,000 paid up.)	....	72.00

*BONDS.

	Bid.	Ask.
Associated Oil Co.	....	91
California Pac. Ry.	....	....
Corona City Water Co.	....	95
Corona Power & Co.	....	95
Chamonga Water Co.	....	102
Edison Elec. Co. 1s R.	....	101
Edison Elec. Co. 1s old issue	....	98
Home Tel. Co.	....	105
Home Tel. Co. 1st Ref.	....	91
L. A. Gas & El. 1st Con. Mtgs.	....	95
L. A. Stock Co.	....	....
L. A. Traction Co. 1s	....	99
L. A. Traction Co. 1s	....	102
L. A. Electric Co.	....	103
L. A. Railway Co.	....	102
Mt. Lowe Railway	....	102
Pac. Light & Pr. Co.	....	102
Pac. Electric Ry. Co.	....	99
Pas. H. & T. Co.	....	101
Pomona & Ont. L. & P. Co.	....	94
Pomona Con. Water Co.	....	100
Riverside H. T. & T. Co.	....	102
S. Modena H. T. & T. Co.	....	100
San Diego H. T. & T. Co.	....	99
Santa Barbara Elec. Ry.	....	90
Semi-tropic Water Co.	....	90
Union Transportation Co.	....	95
U. S. L. D. Co.	....	100
Visalia Water Co.	....	90
Whittier H. T. & T. Co.	....	100

*Prices include accrued interest.

MISCELLANEOUS STOCKS.

	Bid.	Ask.
Cal. Portland Cement Co.	$ 80.00	....
Home Telephone pfd	52.50	....
L. A. Athletic Club com.	....	52.50
L. A. Athletic Club	30.50	50.00
L. A. Investment Co.	2.00	....
L. A. Jockey Club	30.00	7.15
Seaside Water Co.	....	....
Title G. & Trust Co.	....	95.00
Title G. & Trust Co., pfd.	100.00	....
Title Ins. & Trust Co.	125.00	....
Title I. & Trust Co., com	125.00	....
Title I. & Trust Co., pfd	125.00	....
U. S. L. D. T. & T. pfd.	95.00	....
Union Trust Co.	....	47.00

OFFICIAL SALES—10 Homa pfd., at 52.50; 100 L. A. Investment Co., at 1.15; 30 Associated Oil at 29.00.

MINING STOCKS.

California—Greenwater District—

	Bid.	Ask.
Clark Copper Company	....	.04½
Kempland Copper Co.	.04½	.05
Cal. Hills M. Co.	....	.02
Cons. Mines Co.	.01½	.01¾
Nevada—Goldfield District—	.02½	.03¼
Goldfield Con. Mines	6.60	7.20
Goldfield Wild Horse	....	.03
Gold. Storm King, G. M. C.	....	.03
Johnnie District, Nye County—		
Johnnie Con. G. M. Co.	.12½	.13¾
Mohawk Johnnie M. Co.	....	.12
Searchlight District—		
Cyrus Noble	.05½	.06
Nevada Searchlight	....	.06
Searchlight M. & M. Co.	....	.03
Searchlight Western	.04½	1.00
Tonopah District—		.07
Belmont	....	....
Oregon	2.10	2.15
Joseph Ball Copper	....	....

OFFICIAL SALES—11,000 Con. Mines at 2½@3; 26,000 Con. Mines at 2¾@3¼; 800 Con. Mines at 3¼@3½; 850 Con. Mines at 3¾; 800; 7000 Johnnie Con. at 13½; 2000 Johnnie Con. at 13¾, 2000; 3000 California Hills at 1¾; 4000 California Hills at 1¾, 2000.

LOCAL PRODUCE MARKET.

Conditions were slightly improved yesterday, local buying being better and out-of-town shipments satisfactory. Excepting potatoes, there were no quotable changes in prices. All lines were in ample supply, and of prime quality.

Eggs—Day's receipts, 140 cases. Inquiry was steady for local ranch, prices ruling very firm with outside figures overreached for extra fancy. There was good call for best grades of storage eggs at quotations.

Butter—Day's receipts, 25,176 pounds. Prices hold very firm for creamery extras and with continued light arrivals and an advancing eastern and northern market the outlook is for higher figures.

Cheese—Day's receipts, 2420 pounds. Prices continue firm with request steady. Better prices are anticipated.

Potatoes and vegetables. Day's receipts of potatoes, 261 sacks. Extra fancy stock is in moderate supply, but movement slack because of big figures. Choice and under grades are in overplus and are weak at a decline to $1.65 and $1.85. Buyers still hold back in anticipation of a lower market.

Sweets—Day's receipts, 31 sacks, the first arrivals for several days. Request is moderate and prices steady.

Onions—Day's receipts, 7 sacks. Demand continues strong, especially for silverskins. Figures on all varieties firm. A small amount of extra fine cauliflower was cleaned up on arrival. There was good demand for prime quality celery. Squash was plentiful, but in

ORANGES AND LEMONS.

DAILY CITRUS REPORTS OF EASTERN MARKETS.

[BY DIRECT WIRE TO THE TIMES.]

BOSTON, Sept. 25.—[Exclusive Dispatch.] The market is steady and the weather is cool. One car sold and six cars on track.

VALENCIAS.

Idex, sd, S.T. Ft. Ex., Rivera $2.85
Standard, sd, S.T. Ft. Ex., Rivera 2.25

Pittsburgh Market.

PITTSBURGH, Sept. 25.—[Exclusive Dispatch.] The market is active and the weather is cool.

VALENCIAS.

Quail, xc, O.K. Ft. Ex. $4.10
Coyote, ch, O.K. Ft. Ex. 3.65
Owl, sd, O.K. Ft. Ex. 2.55

St. Louis Market.

ST. LOUIS, Sept. 25.—[Exclusive Dispatch.] The market is firm and strong on Valencias. The weather is cool. One car sold and two on track.

VALENCIAS.

Eagle, xc, Highgrove Ft. Ex. $4.55
Yankee Doodle, sd, Highgrove Ft. Ex. 2.25

New York Market.

NEW YORK, Sept. 25.—[Exclusive Dispatch.] The market is very strong and active. The weather is cool and clear. Three cars of Valencias sold.

VALENCIAS.

	Average.
Signet, xf, O. G. Cash Assn.	$4.55
Trademark, sel, O. G. Cash Assn.	3.35
Colonel, xc, O. G. Cash Assn.	4.30
Blue C. fy, Cov. Fruit Ex.	3.15
Red C, xc, Cov. Fruit Ex.	3.05
Old Mission, fy, Chapmans, Fullerton	4.95
Old Mission, ch, Chapmans, Fullerton	4.50
Golden Eagle, sd, Chapmans, Fullerton	3.10

Citrus Fruit Shipment.

There were 7 cars of oranges shipped from Southern California yesterday. No lemons. Total to date this season, 27,338 cars, of which 2302 cars were lemons. Total to same date last season, 25,491 cars of which 2245 cars were lemons.

STOCKS.

TRADING SLUGGISH ON NEW EXCHANGE.

A total of 79,100 shares of mining stock was handled on the new Los Angeles and Nevada Mining Stock Exchange on the morning and afternoon calls yesterday. There was no special feature on the morning call. The market was sluggish and soft. On the afternoon call, however, a slightly increased activity was apparent, and several advances were noticeable among the popular issues. The local brokers also say that there is more public buying in the market than was to be expected so soon in the history of the exchange, this fact indicating, it is claimed, that a general investment in high-class mining stocks is becoming a feature of the financial life of Los Angeles. For the first few days the trading was almost wholly professional.

The favorite mining stock, Goldfield Consolidated, or the great merger stock, was weak on the early call, selling at 6.75, just 25 points below the market of Tuesday. The close was weak at 6.70@6.75. M. J. Monnette, who with his partner, says he is buying all he can get, lays the slump to manipulation in New York and San Francisco, stating as his opinion that a strong clique of traders is bearing the market for the stock in order to buy in a quantity—an old game with stock traders. There is no tangible reason for the sudden drop of the stock, according to Monnette. He says the company is in good condition, and the properties are showing up well. Only 100 shares of the stock changed hands yesterday.

A feature was the weak position occupied by Jumbo Extension on the morning call, when the stock sold at 1.44 cash. It sold up to 1.51 on the afternoon informal, a total of 1000 shares being handled during the day. Blue Bull was in demand, and sold to the extent of 7500 shares on the morning session. None was handled at the afternoon session. The stock closed at 28@27. Great Bend exhibited a fair amount of strength, selling to a total of 7000 shares at 45, and closing at 42@46. The demand was sharp, but sellers declined to let go at prices offered. Triangle sold at 19. Johnnie Consolidated was handled at 12½.

FREAKY.

ECCENTRIC TRADING IN CONSOLIDATED.

Seldom has so eccentric a condition prevailed in Consolidated Mines stock as was marked in the trading yesterday on the ninth call of the Los Angeles Stock Exchange. While Tuesday was a record-breaker in point of shares handled, yesterday kept up the pace fairly well. Prices were irregular, and in some cases conflicting. Cash sales were made on a declining scale at 7½@3—11,000 shares changing hands. Twenty-six thousand shares additional sold at 3¾@3½ on buyer sixty contracts. This also was on a dropping scale of prices. An additional 11,000 shares were traded in at 3½@3¾ on seller thirty contracts, and 1000 shares more sold at 3¾, seller sixty days. This makes the total of shares handled 49,000. The stock closed at 3¾@3¾.

Johnnie Consolidated was in for a fair poor request. The general run of vegetables continues dull.

Beans—No receipts. Spot is very low, particularly pinks and Lady Washingtons. Visible supply is unequal to the demand and prices rule on the upward. Limas and navy beans are steady.

Fruits—Peaches were in fair demand at a shade higher. The season for fresh is about closing and future offerings will be from storage. Grapes were good sellers and easy at quotations. Figs and apples were plentiful and firm. Fancy oranges and lemons are scarce and easily disposed of at fancy figures.

Poultry—Conditions remain unchanged, supplies being sufficient for the trade and prices firm.

Cash the call asks were generally even with quotations, with bids close. Butter asked under quotations, but did not hold. Potatoes showed signs of weakness, bids being very low. The day's sales were 5 cases local ranch eggs, 10 sacks local fancy sweets, 2 cases creamery extras, 10 sacks Brazil nuts and 10 geese.

EGGS—Candled, California ranch, selected fancy, 26@27; eastern, fresh candled, 27@28; storage, sel., 26.

BUTTER—Creamery, extras, 27½; creamery firsts, 26; dairy butter, 23; cooking, 21.

OLEO—Extra fancy, 19@20; choice, 16@18; standard, 14@16.

CHEESE—Cal. Anchor, 18; Cal. Y. A., 19; storage cheese, 16; fresh, 17@17½; eastern fancies, 19½; Longhorns, 16½@19; N. Y. twins, 17½@19; singles, 18; hand, 20; Dom. Swiss, 22; imp., 22; Limburger, 15; cheddars, 17½; brick cream, 15@19.

BEANS—Pinks, No. 1, 2.25@3.50; Lady Washington, No. 1, 2.50@3.50; small white, No. 1, 3.25@3.50; Limas, No. 1, 4.75@5.00; Garvanzas, 4@4.10; American lentils, 11@12.

DRIED FRUITS—Apples, evaporated, new, per lb., extra choice, 8c; 8½; fancy, 6c; 6½; fancy, 5c; 5½; sundried, 3½; fancy, 4c; 4½; Apricots, fancy, 12c; 22; 25-lb. cartons, 12. Blackberries, 10 1-lb. cartons, 15. Citron, fancy, 10-lb. boxes, 12. Currants, imported, fancy, bulk, reclaned, 11; fancy, 50 1-lb. packages, 11½; fancy, 20 ½-lb. packages, 10. Dates, imported, Fards, fancy, 6c; 6½; Fards, fancy, 12c; 5; Golden, fancy, 6c; 6½; Golden, fancy, 30 1-lb. packages, 4. Figs, new, per box, 20 lbs., 1.60; White, "Adriatic" cartons, 10 lbs., 1.60; White, "Premier," 10 lb., 1.90; White, "Medal" bricks, 10 lb., 1.60; White, "Medal" bricks, 50 4-oz., 1.90; White, loose, 50 lb. boxes, fancy, 5c; 6; White, imported, 40s, 14; White, imported, 12s, 16; Black, loose, 25s, 11; Black, loose, sacks, 9. Nectarines, per lb., fancy, 5c; 6. Peaches, fancy, Muirs, 25s, peeled, 8c; 20. Pears, fancy, 50s, 1; Winter Nelis, lemon or orange, 10s, 20. Plums, fancy, pitted, 25s, 12½. Prunes, fancy San Jose, per lb., 30-40s, 5c; 6½; 40-50s, 4c; 50-60s, 3½; 60-70s, 3c; 70-80s, 2½; 80-90s, 2c; 90-100s, 1½. (When packed in 50-lb. boxes, ½c less; in 5-lb. boxes, ½c extra; in 10-lb. boxes, 1½c extra.) Prunes, silver, fancy, 25s, 11.

RAISINS—Per box, layers, fancy, 20-lb. boxes, 1.60; clusters, 4-crown, 25-lb. boxes, 4.62½; clusters, 4-crown, 20-lb. boxes, 2.25; clusters, 5-crown, 20-lb. boxes, 2.75; clusters, 5-crown, 8-lb. boxes, 90; clusters, 3-crown, 20-lb. boxes, 2.50; clusters, 4-crown, 20-lb. boxes, 2.75; clusters, 4-crown, 12 2¼-lb. cartons, 6.50; clusters, 6-crown, 24 1-lb. cartons, 6.50. Loose Muscatels, per lb., 2-crown, 50-lb. boxes, 5½; 3-crown, 50-lb. boxes, 5; 4-crown, 50-lb. boxes, 5½; Seedless Sultanas, 50-lb. boxes, 5; Thompson's Bleached, fancy, 25s, 12½; Thompson's Bleached, fancy, 50 1-lb., 14. Seeded, fancy "Eagle," 25 1-lb., 11; fancy "Catalina," 50 1-lb., 11; fancy "Anglers," 25 ½-lb., 9½.

NUTS—New, almonds, fancy, I.X.L., 20 almonds, fancy paper-shell, 19; almonds, choice soft-shell, 16; assorted nuts, 25-lb. boxes, 14; Brazils, large, new crop, 15; chestnuts, Italian, 8; filberts, large, new crop, 15; pecans, Jumbo, 20; peanuts, eastern "Sun," raw, 8½@9; peanuts, eastern "Sun," roasted, 11½@12; nuts, Cal. "Sunshine," raw, 9; peanuts, Cal. "Sunshine," roasted, 11; peanuts, Cal. raw, 6@6½; peanuts, Japs, fancy, pinenuts, 12; walnuts, No. 1, softshell, 17; walnuts, No. 1, softshell, 14; walnuts, black, 8.

HONEY—Comb honey, light amber, water white, 15 lb.; extracted, light amber, 7; water white, 7½.

CITRUS FRUITS—Valencia oranges, 3.50@4.50; choice standard Valencias, 2.75@3.00; culls, 2.00@2.50; lemons, fancy packed, 3.75@4.50; choice to fancy, 2.00@2.50; grapefruit, seedless, 2.50@3.00; seedling grapefruit, 1.75@2.25; bananas, 1.50@2.75.

FRESH FRUITS—Bellefleur apples, choice Belles, 1.25; loose apples, assorted varieties, 50@75; Gravenstein apples, 1.50 per box; fruits, 40; dairy butter, 23; cooking, 21.

OLEO—Extra fancy, 19@20; choice, 16@18; standard, 14@16.

CHEESE—Cal. Anchor, 18; Cal. Y. A., 19; storage cheese, 16; fresh, 17@17½; eastern fancies, 19½; Longhorns, 16½@19; N. Y. twins, 17½@19; singles, 18; hand, 20; Dom. Swiss, 22; imp., 22; Limburger, 15; cheddars, 17½; brick cream, 15@19.

BEANS—Pinks, No. 1, 2.25@3.50; Lady Washington, No. 1, 2.50@3.50; small white, No. 1, 3.25@3.50; Limas, No. 1, 4.75@5.00; Garvanzas, 4@4.10; American lentils, 11@12.

DRIED FRUITS—Apples, evaporated, new, per lb., extra choice, 8c; 8½; fancy, 6c; 6½; fancy, 5c; 5½; sundried, 3½; fancy, 4c; 4½; Apricots, fancy, 12c; 22; 25-lb. cartons, 12. Blackberries, 10 1-lb. cartons, 15. Citron, fancy, 10-lb. boxes, 12. Currants, imported, fancy, bulk, reclaned, 11; fancy, 50 1-lb. packages, 11½; fancy, 20 ½-lb. packages, 10. Dates, imported, Fards, fancy, 6c; 6½; Fards, fancy, 12c; 5; Golden, fancy, 6c; 6½; Golden, fancy, 30 1-lb. packages, 4. Figs, new, per box, 20 lbs., 1.60; White, "Adriatic" cartons, 10 lbs., 1.60; White, "Premier," 10 lb., 1.90; White, "Medal" bricks, 10 lb., 1.60; White, "Medal" bricks, 50 4-oz., 1.90; White, loose, 50 lb. boxes, fancy, 5c; 6; White, imported, 40s, 14; White, imported, 12s, 16; Black, loose, 25s, 11; Black, loose, sacks, 9. Nectarines, per lb., fancy, 5c; 6. Peaches, fancy, Muirs, 25s, peeled, 8c; 20. Pears, fancy, 50s, 1; Winter Nelis, lemon or orange, 10s, 20. Plums, fancy, pitted, 25s, 12½. Prunes, fancy San Jose, per lb., 30-40s, 5c; 6½; 40-50s, 4c; 50-60s, 3½; 60-70s, 3c; 70-80s, 2½; 80-90s, 2c; 90-100s, 1½. (When packed in 50-lb. boxes, ½c less; in 5-lb. boxes, ½c extra; in 10-lb. boxes, 1½c extra.) Prunes, silver, fancy, 25s, 11.

RAISINS—Per box, layers, fancy, 20-lb. boxes, 1.60; clusters, 4-crown, 25-lb. boxes, 4.62½; clusters, 4-crown, 20-lb. boxes, 2.25; clusters, 5-crown, 20-lb. boxes, 2.75; clusters, 5-crown, 8-lb. boxes, 90; clusters, 3-crown, 20-lb. boxes, 2.50; clusters, 4-crown, 20-lb. boxes, 2.75; clusters, 4-crown, 12 2¼-lb. cartons, 6.50; clusters, 6-crown, 24 1-lb. cartons, 6.50. Loose Muscatels, per lb., 2-crown, 50-lb. boxes, 5½; 3-crown, 50-lb. boxes, 5; 4-crown, 50-lb. boxes, 5½; Seedless Sultanas, 50-lb. boxes, 5; Thompson's Bleached, fancy, 25s, 12½; Thompson's Bleached, fancy, 50 1-lb., 14. Seeded, fancy "Eagle," 25 1-lb., 11; fancy "Catalina," 50 1-lb., 11; fancy "Anglers," 25 ½-lb., 9½.

NUTS—New, almonds, fancy, I.X.L., 20 almonds, fancy paper-shell, 19; almonds, choice soft-shell, 16; assorted nuts, 25-lb. boxes, 14; Brazils, large, new crop, 15; chestnuts, Italian, 8; filberts, large, new crop, 15; pecans, Jumbo, 20; peanuts, eastern "Sun," raw, 8½@9; peanuts, eastern "Sun," roasted, 11½@12; nuts, Cal. "Sunshine," raw, 9; peanuts, Cal. "Sunshine," roasted, 11; peanuts, Cal. raw, 6@6½; peanuts, Japs, fancy, pinenuts, 12; walnuts, No. 1, softshell, 17; walnuts, No. 1, softshell, 14; walnuts, black, 8.

HONEY—Comb honey, light amber, 14lb. water white, 15 lb.; extracted, light amber, 7; water white, 7½.

CITRUS FRUITS—Valencia oranges, 3.50@4.50; choice standard Valencias, 2.75@3.00; culls, 2.00@2.50; lemons, fancy packed, 3.75@4.50; choice to fancy, 2.00@2.50; grapefruit, seedless, 2.50@3.00; seedling grapefruit, 1.75@2.25; bananas, 1.50@2.75.

FRESH FRUITS—Bellefleur apples, choice Belles, 1.25; loose apples, assorted varieties, 50@75; Gravenstein apples, 1.50 per box; fruits, 40; dairy butter, 23; cooking, 21.

OLEO—Extra fancy, 19@20; choice, 16@18; standard, 14@16.

CHEESE—Cal. Anchor, 18; Cal. Y. A., 19; storage cheese, 16; fresh, 17@17½; eastern fancies, 19½; Longhorns, 16½@19; N. Y. twins, 17½@19; singles, 18; hand, 20; Dom. Swiss, 22; imp., 22; Limburger, 15; cheddars, 17½; brick cream, 15@19.

BEANS—Pinks, No. 1, 2.25@3.50; Lady Washington, No. 1, 2.50@3.50; small white, No. 1, 3.25@3.50; Limas, No. 1, 4.75@5.00; Garvanzas, 4@4.10; American lentils, 11@12.

DRIED FRUITS—Apples, evaporated, new, per lb., extra choice, 8c; 8½; fancy, 6c; 6½; fancy, 5c; 5½; sundried, 3½; fancy, 4c; 4½; Apricots, fancy, 12c; 22; 25-lb. cartons, 12. Blackberries, 10 1-lb. cartons, 15. Citron, fancy, 10-lb. boxes, 12. Currants, imported, fancy, bulk, reclaned, 11; fancy, 50 1-lb. packages, 11½; fancy, 20 ½-lb. packages, 10. Dates, imported, Fards, fancy, 6c; 6½; Fards, fancy, 12c; 5; Golden, fancy, 6c; 6½; Golden, fancy, 30 1-lb. packages, 4. Figs, new, per box, 20 lbs., 1.60; White, "Adriatic" cartons, 10 lbs., 1.60; White, "Premier," 10 lb., 1.90; White, "Medal" bricks, 10 lb., 1.60; White, "Medal" bricks, 50 4-oz., 1.90; White, loose, 50 lb. boxes, fancy, 5c; 6; White, imported, 40s, 14; White, imported, 12s, 16; Black, loose, 25s, 11; Black, loose, sacks, 9. Nectarines, per lb., fancy, 5c; 6. Peaches, fancy, Muirs, 25s, peeled, 8c; 20. Pears, fancy, 50s, 1; Winter Nelis, lemon or orange, 10s, 20. Plums, fancy, pitted, 25s, 12½. Prunes, fancy San Jose, per lb., 30-40s, 5c; 6½; 40-50s, 4c; 50-60s, 3½; 60-70s, 3c; 70-80s, 2½; 80-90s, 2c; 90-100s, 1½. (When packed in 50-lb. boxes, ½c less; in 5-lb. boxes, ½c extra; in 10-lb. boxes, 1½c extra.) Prunes, silver, fancy, 25s, 11.

RAISINS—Per box, layers, fancy, 20-lb. boxes, 1.60; clusters, 4-crown, 25-lb. boxes, 4.62½; clusters, 4-crown, 20-lb. boxes, 2.25; clusters, 5-crown, 20-lb. boxes, 2.75; clusters, 5-crown, 8-lb. boxes, 90; clusters, 3-crown, 20-lb. boxes, 2.50; clusters, 4-crown, 20-lb. boxes, 2.75; clusters, 4-crown, 12 2¼-lb. cartons, 6.50; clusters, 6-crown, 24 1-lb. cartons, 6.50. Loose Muscatels, per lb., 2-crown, 50-lb. boxes, 5½; 3-crown, 50-lb. boxes, 5; 4-crown, 50-lb. boxes, 5½; Seedless Sultanas, 50-lb. boxes, 5; Thompson's Bleached, fancy, 25s, 12½; Thompson's Bleached, fancy, 50 1-lb., 14. Seeded, fancy "Eagle," 25 1-lb., 11; fancy "Catalina," 50 1-lb., 11; fancy "Anglers," 25 ½-lb., 9½.

NUTS—New, almonds, fancy, I.X.L., 20 almonds, fancy paper-shell, 19; almonds, choice soft-shell, 16; assorted nuts, 25-lb. boxes, 14; Brazils, large, new crop, 15; chestnuts, Italian, 8; filberts, large, new crop, 15; pecans, Jumbo, 20; peanuts, eastern "Sun," raw, 8½@9; peanuts, eastern "Sun," roasted, 11½@12; nuts, Cal. "Sunshine," raw, 9; peanuts, Cal. "Sunshine," roasted, 11; peanuts, Cal. raw, 6@6½; peanuts, Japs, fancy, pinenuts, 12; walnuts, No. 1, softshell, 17; walnuts, No. 1, softshell, 14; walnuts, black, 8.

HONEY—Comb honey, light amber, water white, 15 lb.; extracted, light amber, 7; water white, 7½.

CITRUS FRUITS—Valencia oranges, 3.50@4.50; choice standard Valencias, 2.75@3.00; culls, 2.00@2.50; lemons, fancy packed, 3.75@4.50; choice to fancy, 2.00@2.50; grapefruit, seedless, 2.50@3.00; seedling grapefruit, 1.75@2.25; bananas, 1.50@2.75.

FRESH FRUITS—Bellefleur apples, choice Belles, 1.25; loose apples, assorted varieties, 50@75; Gravenstein apples, 1.50 per box; fruits, 40; dairy butter, 23; cooking, 21.

OLEO—Extra fancy, 19@20; choice, 16@18; standard, 14@16.

CHEESE—Cal. Anchor, 18; Cal. Y. A., 19; storage cheese, 16; fresh, 17@17½; eastern fancies, 19½; Longhorns, 16½@19; N. Y. twins, 17½@19; singles, 18; hand, 20; Dom. Swiss, 22; imp., 22; Limburger, 15; cheddars, 17½; brick cream, 15@19.

BEANS—Pinks, No. 1, 2.25@3.50; Lady Washington, No. 1, 2.50@3.50; small white, No. 1, 3.25@3.50; Limas, No. 1, 4.75@5.00; Garvanzas, 4@4.10; American lentils, 11@12.

DRIED FRUITS—Apples, evaporated, new, per lb., extra choice, 8c; 8½; fancy, 6c; 6½; fancy, 5c; 5½; sundried, 3½; fancy, 4c; 4½; Apricots, fancy, 12c; 22; 25-lb. cartons, 12. Blackberries, 10 1-lb. cartons, 15. Citron, fancy, 10-lb. boxes, 12. Currants, imported, fancy, bulk, reclaned, 11; fancy, 50 1-lb. packages, 11½; fancy, 20 ½-lb. packages, 10. Dates, imported, Fards, fancy, 6c; 6½; Fards, fancy, 12c; 5; Golden, fancy, 6c; 6½; Golden, fancy, 30 1-lb. packages, 4. Figs, new, per box, 20 lbs., 1.60; White, "Adriatic" cartons, 10 lbs., 1.60; White, "Premier," 10 lb., 1.90; White, "Medal" bricks, 10 lb., 1.60; White, "Medal" bricks, 50 4-oz., 1.90; White, loose, 50 lb. boxes, fancy, 5c; 6; White, imported, 40s, 14; White, imported, 12s, 16; Black, loose, 25s, 11; Black, loose, sacks, 9. Nectarines, per lb., fancy, 5c; 6. Peaches, fancy, Muirs, 25s, peeled, 8c; 20. Pears, fancy, 50s, 1; Winter Nelis, lemon or orange, 10s, 20. Plums, fancy, pitted, 25s, 12½. Prunes, fancy San Jose, per lb., 30-40s, 5c; 6½; 40-50s, 4c; 50-60s, 3½; 60-70s, 3c; 70-80s, 2½; 80-90s, 2c; 90-100s, 1½. (When packed in 50-lb. boxes, ½c less; in 5-lb. boxes, ½c extra; in 10-lb. boxes, 1½c extra.) Prunes, silver, fancy, 25s, 11.

RAISINS—Per box, layers, fancy, 20-lb. boxes, 1.60; clusters, 4-crown, 25-lb. boxes, 4.62½; clusters, 4-crown, 20-lb. boxes, 2.25; clusters, 5-crown, 20-lb. boxes, 2.75; clusters, 5-crown, 8-lb. boxes, 90; clusters, 3-crown, 20-lb. boxes, 2.50; clusters, 4-crown, 20-lb. boxes, 2.75; clusters, 4-crown, 12 2¼-lb. cartons, 6.50; clusters, 6-crown, 24 1-lb. cartons, 6.50. Loose Muscatels, per lb., 2-crown, 50-lb. boxes, 5½; 3-crown, 50-lb. boxes, 5; 4-crown, 50-lb. boxes, 5½; Seedless Sultanas, 50-lb. boxes, 5; Thompson's Bleached, fancy, 25s, 12½; Thompson's Bleached, fancy, 50 1-lb., 14. Seeded, fancy "Eagle," 25 1-lb., 11; fancy "Catalina," 50 1-lb., 11; fancy "Anglers," 25 ½-lb., 9½.

NUTS—New, almonds, fancy, I.X.L., 20 almonds, fancy paper-shell, 19; almonds, choice soft-shell, 16; assorted nuts, 25-lb. boxes, 14; Brazils, large, new crop, 15; chestnuts, Italian, 8; filberts, large, new crop, 15; pecans, Jumbo, 20; peanuts, eastern "Sun," raw, 8½@9; peanuts, eastern "Sun," roasted, 11½@12; nuts, Cal. "Sunshine," raw, 9; peanuts, Cal. "Sunshine," roasted, 11; peanuts, Cal. raw, 6@6½; peanuts, Japs, fancy, pinenuts, 12; walnuts, No. 1, softshell, 17; walnuts, No. 1, softshell, 14; walnuts, black, 8.

HONEY—Comb honey, light amber, water white, 15 lb.; extracted, light amber, 7; water white, 7½.

CITRUS FRUITS—Valencia oranges, 3.50@4.50; choice standard Valencias, 2.75@3.00; culls, 2.00@2.50; lemons, fancy packed, 3.75@4.50; choice to fancy, 2.00@2.50; grapefruit, seedless, 2.50@3.00; seedling grapefruit, 1.75@2.25; bananas, 1.50@2.75.

FRESH FRUITS—Bellefleur apples, choice Belles, 1.25; loose apples, assorted varieties, 50@75; Gravenstein apples, 1.50 per box; fruits, 40; dairy butter, 23; cooking, 21.

OLEO—Extra fancy, 19@20; choice, 16@18; standard, 14@16.

CHEESE—Cal. Anchor, 18; Cal. Y. A., 19; storage cheese, 16; fresh, 17@17½; eastern fancies, 19½; Longhorns, 16½@19; N. Y. twins, 17½@19; singles, 18; hand, 20; Dom. Swiss, 22; imp., 22; Limburger, 15; cheddars, 17½; brick cream, 15@19.

BEANS—Pinks, No. 1, 2.25@3.50; Lady Washington, No. 1, 2.50@3.50; small white, No. 1, 3.25@3.50; Limas, No. 1, 4.75@5.00; Garvanzas, 4@4.10; American lentils, 11@12.

DRIED FRUITS—Apples, evaporated, new, per lb., extra choice, 8c; 8½; fancy, 6c; 6½; fancy, 5c; 5½; sundried, 3½; fancy, 4c; 4½; Apricots, fancy, 12c; 22; 25-lb. cartons, 12. Blackberries, 10 1-lb. cartons, 15. Citron, fancy, 10-lb. boxes, 12. Currants, imported, fancy, bulk, reclaned, 11; fancy, 50 1-lb. packages, 11½; fancy, 20 ½-lb. packages, 10. Dates, imported, Fards, fancy, 6c; 6½; Fards, fancy, 12c; 5; Golden, fancy, 6c; 6½; Golden, fancy, 30 1-lb. packages, 4. Figs, new, per box, 20 lbs., 1.60; White, "Adriatic" cartons, 10 lbs., 1.60; White, "Premier," 10 lb., 1.90; White, "Medal" bricks, 10 lb., 1.60; White, "Medal" bricks, 50 4-oz., 1.90; White

SHIPPING.

...AN PEDRO, LOS ANGELES.

...ED—WEDNESDAY, SEPT. 25.

...George W. Elder, Capt. Jesson, ... via Eureka and San Francisco.
... Talisc, Capt. Hansen, four days ... Harbor, via San Francisco.
... Rover Freeman, Capt. Johnson, four ... Willapa Harbor, via San Francisco.
... Jesse Minor, Capt. Anderson, from ... Harbor.
... James A. Garfield, from Eureka.
... Wawona, Capt. Shields, from Gray's ...

...—WEDNESDAY, SEPT. 25.
... Santa, Capt. Nicholson, for San ... and way ports.
... Coronado, Capt. Johnson, for Aber... Harbor, San Francisco.
... Signal, Capt. Sears, for Eureka, via ...
... Carolina, Capt. Westerdahl, for ... to ballast.

...—WEDNESDAY, SEPT. 25.
... George W. Elder, S. P. Dock Co.

... Tallac, Salt Lake wharf.
... Daisy Freeman, Salt Lake wharf.
... Jim Butler, S. P. wharf.
... Santa Ana-park, S. P. L. Co. wharf.
... Rover, S. P. L. Co. wharf.
... Thomas P. Emigh, S. P. wharf.
... Bonita, outer harbor.
... Pedro, E. K. Wood wharf.
... Redondo—E. K. Wood wharf.
... Brunswick, S. P. wharf.
... Mata-Nelson, S. P. wharf.
... A. P. Coats, Nat'l L. Co. wharf.
... Churchill, S. P. R.R. wharf.
... Louise, Kerckhoff-C. wharf.
... Santa, Outer Harbor.
... H. D. Bendixsen, Southern Cal. wharf.
... H. D. Bendixsen, South. Cal. wharf.
... Alice McDonald, S. P. wharf.
... James A. Garfield, Outer Harbor.
... Wawona, Outer Harbor.

...LAVE—THURSDAY, SEPT. 26.
... George W. Elder, Capt. Jesson, ... and way ports.

...UE AT THIS PORT.
... Centralia, from Gray's Harbor, via ...
... Bee, from Portland via San Fran...
... Harvest, from Gray's Harbor.
... Benecia, from Hoquiam.
... Amazon, from South Bend.
... James H. Bruce, from Gray's Har...
... Willis A. Holden, from Tacoma.
... Alvena, from Astoria.
... Louis, from South Bend.
... W. Bartlett, from Hoquiam.
... Americana, from Portland.
... Redmond, from Gray's Harbor.
... Ethel Jane, from South Bend.
... Lurline, from Umpqua River.
... Ethel Zane from Gray's Harbor.

...ING FROM FOREIGN PORTS.
... ark Marechal Davout, Capt. Ram... 41 days from Antwerp, with cargo of ...

... steamer Hermosa makes daily ... Catalina Island and return.

...ment of "Mosquito" Fleet.
...D—WEDNESDAY, SEPT. 25.
... Fashion, Cainquin, Music and ... Long Beach with passengers.
SAILED.
... Fashion, San Diego, Cainquin, Mu... Balboa, for Long Beach, with passen...
... schooners for fishing banks to return ... for local wholesalers.

Tide Table for San Pedro.

	High	Low
Sept. 25	11:39 a.m.	5:16 a.m.
" 26	.....	6:27 p.m.
" 27	12:00 a.m.	6:37 a.m.
" 28	12:14 p.m.	7:28 p.m.
" 29	1:04 a.m.	6:57 a.m.
" 30	1:02 p.m.	9:14 p.m.
" 31	1:12 a.m.	7:17 a.m.
"	2:33 p.m.	10:43 p.m.
" 32	10:45 a.m.	6:27 a.m.
"	4:01 p.m.	11:09 p.m.
Oct. 1	11:00 a.m.	11:07 a.m.
"	5:20 p.m.	.....
" 2	7:28 a.m.	6:22 a.m.
"	6:24 a.m.	12:05 p.m.
" 3	7:08 a.m.	7:55 a.m.
"	7:08 p.m.	1:07 p.m.
" 4	7:39 a.m.	1:20 a.m.
"	7:39 p.m.	1:35 p.m.
" 5	8:16 a.m.	1:47 a.m.
"	8:16 p.m.	2:04 p.m.
" 6	8:50 a.m.	2:17 a.m.
"	8:50 p.m.	2:37 p.m.

PORT ITEMS.

Clear at 5 p.m.: wind southwest, ... miles.

The Pacific Steamship Company's ... George W. Elder, Capt. Jesson, ar... morning from Portland via Eureka ... San Francisco, bringing 75 passengers ... tons of freight and passengers. The ... unloaded in short on the return trip ...

...hooner Alice McDonald, Capt. Ben... eleven days from Astoria is discharg... 400,000 feet of lumber for the Hicks-Hoff... Lumber Company at the Southern Pacific ...

...mer Daisy Freeman, Capt. Johnson, ... this morning four days from Willapa ... to San Francisco, and is discharging ... cargo of lumber for the San Pedro, Los ... and Salt Lake Railroad Company.

...ight steamer Bonita, Capt. Nicholson, ...day for San Francisco and way ports ... be connected to the Pacific Coast ... Company.

...mer Tallac, (formerly the steamer ... Capt. Hansen, arrived this ... four days from Gray's Harbor, with ... feet of lumber consigned to the South... Lumber Company.

...mer Carolina, Capt. Westerdahl, ... discharging a lumber cargo for the ...-Conner Mill and Lumber Company, ... today in ballast for the Umpqua ... to load a return cargo for the same ...

...mer Coronado, Capt. Johnson, and ...mer Signal, Capt. Sanders, finished ... lumber cargoes and cleared to-... the former for Gray's Har... the latter for Eureka.

...mer Pos is due to arrive tomor... Portland via San Francisco with ... lumber consigned to various ...

...schooner Josie Muir arrived today from ... Harbor and is discharging a lumber ... the Southern Pacific Railroad Com...

GENERAL MARKETS.

...NERAL EASTERN MARKETS.

...AIN AND PRODUCE.

...BY THE ASSOCIATED PRESS—P.M.]

...AGO, Sept. 25.—Heavy selling by local ... a weak wheat market here today. ... for wheat for December, delivery ... one cent. Corn was 7-8 higher. ... of 1-4. Provisions were unchanged. ... in the wheat pit was bearish. De... amount of bullish news, the most ... for higher prices was a ... at Liverpool. The strength of ... the long exchange also aided the ... During the early part of the ... showed but little change, but as ... advanced several large local hold... sold, and brought about material de... with liveries. News from the Ca... was the heaviest, but a number ... were received from Minnesota and ... claiming that threshing return ... large yields in fields which were ... to have been seriously damaged by ... weather. Shorts took fright and near the ... to the end. December closed 1 3-4 ... 1-4 opened strong because of frosts ... in various sections of the corn belt. ... strong until the close. De... at 69 1-4. Oats were weak be... heavy liquidation, and weakness of ... a belief that the northwestern ... is larger than has been estimated. ... was weak and at the lowest point. ... closed 1@1 1-4 down. The provisions mar... early in the day because of the ... corn and higher prices for live ... the market eased off on realis... Quotations on January pork were ... lower at 15.22½. Lard was unchanged ... nine were 2½ at 7.75½.

Grain and Provisions.

...VATE WIRE TO FRED DORR.]

...AGO, Sept. 25.—Following is range of ...

	Open.	High.	Low.	Close.
...	98¾	99¾	98¾	99¾
...	100¾@100¾	100¾	99½	99¾
...	97¾	107¼	105¾	105¾
...	62¾	63	62¾	62¾
...	59¾@59¾	59¾	58¾	58¾
...	59¾	60¾	59¾	59¾
...	53¾	53¾	51¾	51½
...	52¾	52¾	51½	51½
...	54½	54¾	53¾	53¾
...	15.00	14.47	14.32	14.32
...	15.40	15.40	15.35	15.35
...	9.10	9.10	9.07	9.07
...	9.10	9.12	9.10	9.10
...	9.15	9.17	9.12	9.12
...	8.35	8.35	8.30	8.30
...	8.37	8.37	8.35	8.35

...ts were as follows: Flour was ... spring wheat, 1.00@1.07; No. 3, 96 ... 1.00@1.01; No. 2 red, 1.00@1.01; No. 3, 96 ... No. 2 corn, 67½@67¾; No. 2 ... No. 2 oats, 51½; No. 3 ... rye, 90@91; good feed... fair to choice malting, 87@ ... timothy seed, 1.24; prime timothy ... contract grades, 14.75; short ... 14.25@14.40; mess pork, per ... per 100 lbs., 8.10; short ... 7.75@8.00; whisky, basis ...

Grain Movements.

	Receipts.	Shipments.
...	37,200	44,100
...	272,200	36,100
...	1,247,100	262,700
...	1,000,000	272,700
...	16,600	700
...	325,400	23,500

New York Cotton Market.

[BY PRIVATE WIRE TO FRED DORR.]

NEW YORK, Sept. 25.—The market was steadier today on American buying in Liverpool and the reversal of position of some leaders, who have turned to the long side in the hope of catching a turn and getting a better selling basis. Theodore H. Price issued a circular stating that he expected a rally, and his crop report showed a deterioration of 4.2 points for month. There were predictions of colder weather in the southwest and frost in the mountains of North Carolina. This caused some buying. Shorts appear to have covered very freely and the market is thus left in a weaker position.

Weather was generally clear yesterday with higher temperatures in gulf states and southwest; forecast generally fair today and tomorrow.

The figures predicted by Price for government report in October are about 68.5.

Following is range of prices today.

	Open.	High.	Low.	Close.
January	11.07	11.14	11.02	11.12
March	11.22	11.28	11.14	11.23
May	11.43	11.54	11.33	11.23
September	.....	.....	.....	10.78
October	10.82	10.87	10.75	10.83
December	11.00	11.04	10.93	11.03

New York Metal Market.

NEW YORK, Sept. 25.—The London tin market was unchanged to 10s lower, with spot quoted at £149 and futures £146. Locally, the market was dull, with spot quoted at 25.75; asked, 27.25. Copper was higher in London. Locally, the market was dull and unchanged. Lead was higher, at £20 10s in London, but unchanged locally. Spelter declined 2s 6d, to £20 17s 6d in London. Locally, the market was firm, at 5.15@5.25. Iron was higher in the English market, with standard foundry quoted at 54s 9d and Cleveland warrants at 55s 6d. Locally, the market was reported unchanged.

Chicago Live Stock Market.

CHICAGO, Sept. 25.—Cattle—Receipts about 15,000; market steady; beeves, 4.10@7.25; cows, 1.25@4.40; Texas steers, 3.70@4.30; calves, 4.00@5.00; western cattle, 4.00@4.25; stockers and feeders, 2.60@4.00. Hogs—Receipts about 22,000; market strong to 5c higher; light, 6.05@6.40; mixed, 5.45@6.40; heavy, 5.30@6.45; rough, 5.30@5.55; pigs, 4.50@6.30; bulk of sales, 6.00@6.30. Sheep—Receipts about 21,000; market steady; natives, 3.00@5.40; westerns, 3.00@5.50; yearlings, 5.00@6.30; lambs, 4.75@7.35; westerns, 4.75@7.60.

Chicago Closing Figures.

CHICAGO, Sept. 25.—Close: Wheat—September, 97¾; December, 99¼@99¾. Corn—September, 67¾; December, 58¾. Oats—September and December, 51½. Pork—October, 14.35; January, 15.35. Lard—October, 9.10; January, 8.72. Ribs—October, 8.35; January, 7.97½. Rye—Cash, 90@91½. Barley—Cash, 86@94. Timothy—October, 4.30. Clover—October, 14.75. Flax, nil.

California Dried Fruits.

NEW YORK, Sept. 25.—Evaporated apples for future delivery are reported easier. The spot market is unchanged. Prunes are somewhat unsettled on the Coast, according to recent advices, but the local spot situation is steady. Apricots and peaches are unchanged. Raisins are maintained by the scarcity of offerings so far as the spot market is concerned.

London Copper Close.

[BY PRIVATE WIRE TO FRED DORR.]

LONDON, Sept. 25.—London copper close was as follows: Spots 60 pounds; 3 pounds; 6d higher. Futures 66 pounds; up 2 pounds; 6d. Sales spots 400 tons; sales futures 1300.

Liverpool Cotton Market.

[BY PRIVATE WIRE TO FRED DORR.]

LIVERPOOL, Sept. 25.—The Liverpool cotton market closed unchanged to one-half higher.

Liverpool spots were dull; six points higher for American middlings, on sales of 14,000 bales including 4000 bales of American cotton.

Dairy Market.

CHICAGO, Sept. 25.—On the Produce Exchange today the butter market was firm; creameries, 23½@25½; dairies, 22@24½. Eggs, firm; at mark, cases included, 24½@24½; firsts, 30; prime firsts, 24½. Cheese, steady, 13½@13½.

New York Sugar Market.

NEW YORK, Sept. 25.—Sugar, raw, quiet; fair refining, 3.45; centrifugal, 96 test, 3.95; molasses sugar, 3.20; refined, steady; crushed, 5.70; powdered, 5.10; granulated, 5.00.

NEW YORK, Sept. 25.—Butter firm; process common to specials, 19@25. Cheese firm, unchanged.

St. Louis Wool Market.

ST. LOUIS, Sept. 25.—Wool steady; Territory and Western mediums, 20@25; fine medium, 19@22; fine, 17@20.

Tacoma Wheat Market.

TACOMA (Wash.) Sept. 25.—Wheat weak; blue stem, 85½; club, 83½; red, 83½.

Drafts and Silver.

Silver bars, 67½; Mexican dollars, 53½@54; drafts, sight, 5; drafts, telegraph, 7½.

New York Butter and Cheese.

REAL ESTATE RECORD.

RECENT TRANSFERS.

WEDNESDAY, September 25, 1907.

R H Morgan, Jr, to C M Du Vernet, lot 16, block D, Nadeau Orange tract, $10.

F G Bierlein to M S Hocker, lot 21, block B, Pomeroy & Stimson's subdivision of Alhambra, $10.

Sierra Park Company to H Chase, lot 20, block B, Huntington Boulevard tract, $10.

J T Davy to J B Elliott, part lot 26, addition to Rockdale, being part Rancho San Rafael, $10.

F J Stumpfe to W H Dwire, part lot 3, Prince's subdivision of block 156, Maclay Rancho Ex-Mission of San Fernando, $400.

Harrison Home Company to J J Widney, lot 1, Marion Villa View tract, $10.

F O Gordon to P Braute, part lot 16, W V Kellen tract, $1.

Woodbridge Fertilizer Company to H Reglio, part lot A, division of Berry & Elliott's subdivision of S G O G Association lands, $2500.

W L Loos to Kate L Goulding, lot 21, block 8, block C, Cook & Miller's resubdivision of blocks A, B and C, Adams Street tract, $10.

C C Rathbone to M Josephine Gilman, lot 22 and part lot 3, block C, Central Beach tract, $2100.

T R Taylor to J Kroeger, lot 21, block 3, Short Line Beach No. 1, $10.

Fidelia W Duckels to J Maude O'Bannon, lot 12, block 13, West Adams Heights, $10.

H C O'Bannon to Fidelia Duckels, lot 4, West Adams and Western Avenue tract, $10.

A P Anderson to C S Sayers, lot 20, block E, Pinnell's subdivision, $10.

J C Krauter to Alice Grubb, lot 40, block A, McCarthy Co's Main Street and Moneta Avenue tract, $10.

Merchants' Trust Company to E W Chaney, lots 2 and 3, block 1, McCarthy Co's Greater Los Angeles tract, $10.

A L Moore to C J Kirk, part of land deeded to C H Paddock by deed 1627-26, $4000.

H H Thurber to J C Fingerle, lot 43, Cook's addition to Whittier, $10.

R M Widney to F A Powell, part blocks 230 and 231 Maclay Rancho Ex-Mission of San Fernando, $2000.

L C Tyler to W H Guthrie, lot 16, block J, Harvard Heights tract, $10.

Theresa Tucker to H C Stratforu, lot 2, block 2, Angeleno Heights and water, etc, $10.

Helen L Eaton to Ida M Haines, lot 1, block K, Crescenta-Canada, $10.

D M Haines to Helen L Eaton, lot 105, Alvarado Park tract, lot 304, Alvarado Park tract, $10.

W J Rogers to E M McComas, part block 9, replat of E Parsons, subdivision of lots 2 and 3, Loop & Meserve tract, $10.

C A Holloway to D D Gage, lots 23 and 24, Blount tract, No. 2, $10.

Mary S Merrill to H A Titus, lot 35, Normandie Heights, $10.

Ella C Titus to J Culver, lots 8, 20, 21, 22, 23 and 24, Culver's tract, $10.

A M Duncan to Clara de Varila, lots 11 and 12, Sexton & Reilly's tract, $10.

W de Varila to A M Duncan, lot 46, block 1, Jefferson Street Park tract, $10.

G G Allen to Mrs Emilie Amos, lot 4, block 1, G G Allen subdivision of Hermosa Beach, $10.

United Realty Company to Lucy Megle, lot 183, Forthmann tract, $150.

C W Wilson to J A Laughlin, lot 20, Shafer & Town's resubdivision of Rosedale Heights tract, $10.

Mrs Louise Chapman to L B Palmer, lot 13, block 130, Alamitos Beach townsite; lot 10, block 1, Blount tract, No 2, $10.

W R Wyatt to W F McCormick, lot 62, Arlington and Fourth Avenue tract, $10.

W F McCormick to Mrs M E Riedel, part lots 12 and 13, block B, replat of Tebbetts subdivision of south 53 acres of block K, subdivision lands of J H Painter and B F Ball, $10.

J H Jacobs to W J Hancock, lot 36, block 3, Malabar tract, $10.

F C Case to Mrs Theodore B Cavanagh, lot 4, subdivision of lot 1, block D, San Pasqual tract, $10.

J J Graff to A M Graff, lots 6, 8 and 10, block 16, Highland tract, addition No 1, $10.

C J Heyler to United Investment Company, part lots 2 and 4, C J Heyler tract, $10.

M T Holcomb to Julia L Clow, lot 104, Westlake Park tract, $10.

H Cotton to same, lots 91 and 92, Robert Marsh & Co's Country Club Terrace tract, $10.

Julia L Clow to M T Holcomb, lots 91 and 92, same tract, $10.

Woodward-Bennett Company to Mary and Alice Goudy, part lots 24, 25 and 26, block 6, Electric Railway Homestead Association, $10.

Ernestina C Johnson to T and R C Matranga, part section 23, T 2 N, R 14 W, $10.

Mrs Annie Hodges to Malnetta E Moss, lots 32 and 33, block 9, Lawndale, $10.

E L Hopper & Son to Mrs Annie Hodges, lots 34 and 35, block 9, Lawndale, $10.

M Moss to E L Hopper & Son, lots 36 and 37, block 9, same tract, $10.

Merchants' Trust Company to C P Garrett, minor, lot 30, block W, Watts Park tract, $10.

L D Loomis, S Cole to F E Conkling, part lot 9, block 24, Artesian tract, $10.

Margaret J Lowell to H Wynhoff, lot 13, block C, Barrett Villa tract, $1200.

C W Harvey to Mima C Nicoll, lots 3 and 4, block 2, Harvey, Leeper & Lindley addition to Whittier, $10.

C W Harvey to F C Luck, lots 13, 14 and 15, block 12, Harvey & Ricker's addition to Whittier, $10.

C O Barnes to Catherine High, lot 4, William Smith's subdivision, $10.

M S Dickson, S A Sanderson to N C Arnold, lot 5, Stone tract, $10.

L Chinn to same, lots 7 and 8, block 92, Pomona, $10.

William H Reider to H L Plantico, agreement to convey lot 13, Signal Park tract, No 2, $700.

E L Plantico to Marie C Plantico, assignment of all interest in above.

F S Armstrong to R L Wilson, agreement to convey part lot 5, block B, Signal Heights tract, $600.

R Lee Wilson to J R Chalker, assignment of all interest in above.

Palos Verdes Co to M H Shipley, lots 4 6 8 16 and 18, block D, Metcalf tract, $10.

W T Andrews to Mrs C M Brigham, lot 10, Boulevard tract, $10.

W T Andrews to C M Rowe, lot 11, same tract, $10.

T F Taylor to N Johnson, lot 28, block 7, Pecks sub of blocks 7 and 8, Palos Verdes tract, $10.

Kate C Brockett to F S Cary, lot 56, block C, resub of Inner Harbor tract, $10.

W W Ashby to J P Ashby, und 2-24 int in part Sec 2 T W 3 S R 12 W, $10.

T G & T Co to Mrs Clara Murdock, lot 29, block 17, Venice Annex, $10.

L A Tr Co to Marie M Weaver, lot 10, block 30, Vermont Hgts tract, $10.

Merchants Tr Co to McCarthy Co, lot 28, block 7, McCarthy Cos Florence Ave Hgts tract, $10.

U T & R Co to Hollywood Sav Bk & Tr Co, part lots 121 and 122, Lankershim Ranch L & W Co land being E 12.000 acres of S 1-2 of Rc Ex Mission of San Fernando, $10.

Adelaide Tichenor to L A Wunchel, lot 1, block 16, Range 5, Wilmington (fmly New San Pedro) $10.

G I Matson to H S G Rhea, lot 6, block 13, Matson tract, $10.

B W Kinney to Clara Peaslee, lot 54, Bowen & Chamberlins Main and Figueroa st tract No 2, $10.

W M Osborn to T Graham, lots 1 2 4 and part lot 3, Osbornes Moneta ave tract, $10.

T Graham to W M Osborn, lot 14, block 2, Prichard tract, $10.

T F Force to Lillian M Tibbitts, part lot 22, block S, Garvanza Land Cos sub of portion of Garvanza add No 1, $10.

E N Fletcher to Myrtle Chesworth, lot 10, block 11, Cal Co-op Colony tract, $1000.

Myrtle Chesworth to C J Eklund, lot 10, block 11, same, $10.

Daniel Pickit exrx of est of Thomas Kelley decd to E R Brainerd, lot 81, block N; lot 80, block O, Montanan tract, $970.

Anna Sievert to G H Clark, lot 7, block F as per map of Pacific Imp tract, $10.

H T Snyder to J R Huber, lot 4, Echo PPark Road tract, $10.

Myrtle F Maag to H Roeder, part lot 1, sub of est of Mary Newman, $10.

Emily F Ives to E B Wyckoff, part lot 16, block 2, Pride of Alamitos tract, $10.

L A Perce to Townsend-Dayman Invest Co, part Farm lot 22, Alamitos tract, $10.

Townsend-Dayman Invest Co to Sarah A B Perce, lots 3 4 5 and Tract No 51, $10.

F E Crawford to Sterling Invest Co of Pasadena, lot 1, Tract No 60, $10.

W R Clark to A L Horton and M R Mitchell, part lots 29 and 30, Kernaghan & Arnolds sub, $10.

Sterling Invest Co of Pasadena to Frances E Crawford, lots 30 and 31, Bell & Macomber tract, part lots 29 and 30, Kernaghan & Arnolds sub, $10.

Santa Anita Land Co to F J Gregory, lot 3, block H, Santa Anita Land Cos tract, $10.

Santa Anita Land Co to Sylvi H Rosa, part lot 8, block A, Santa Anita Land Cos tract, $10.

C W Anderson to H J Allen, und 1-2 int in Sleepy Hollow group consisting of foll mining claims, The Sleepy Hollow, The Klondyke, The Eldorado and The Snyder, Blue Cland and the Bonanza, $200.

W E Sawtelle to Mrs Mary C Hill, lots 4 and 5, block 4, Westgate, $10.

J N Gibson to S P Baines, part lot 49 and all lot 50, Hollenbeck Park tract No. 2, $10.

W Banning to Banning Company, strip beginning at point in west line of lot 7, of the 111-acre range, Wilmington 21.29 chains E, 4 deg W from SW corner, thence E at right angles 7.88 chains, etc, $10.

W Banning to J B Banning, and H Banning to Banning Company, lot 5, block 13, Range 7, Wilmington, $10.

Ruth W Patton and Annie Wilson to H Banning, part lot 12 of the 111-acre tract, Wilmington, $10.

Lawndale Manufacturing Company to C F Harrold, lots 1, 2, 7, 8, 9 and 10, block 27, Lawndale, $10.

F R Seong, G W Dickinson to J J Harts, lot 71, Charles S Mann's Melrose Avenue tract, $10.

B J Sefton to Grace E Clem and L S Read, lot 22, block 1, Akin & Cass subdivision, $10.

E L Hopper & Son to R H Ross, lots 17 and 18, block 8, Lawndale, $10.

O H P S Anderson to J Wilson, lots 2 and 4, Grider & Hamilton's Sunnyside No. 2, $10.

J Wilson to O H P S Anderson, part Section 7 T 4 S R 11 W, $10.

R F Wheelock and Christine H Wheelock to H J Caldwell, lot 27, Echo Park tract, $10.

W H Clark to A H Branson, lot 108, Central Avenue Home tract, $10.

M W Stephens and M J McMahon to Rannells Land Company, lot 22 and part lot 24, block 7, Bellevue Avenue tract, No. 2, $10.

G M Vail and W S Crane to Alderson Bldg and Investment Company lot 13, block M, West Park tract, $10.

Same to same, lot 14, block M, same, $10.

Alderson Building and Investment Company to E W Fish, lot 47, block A, West Park tract, $10.

C F Herman to Sara J Clements, agreement to convey lot 8, Hollenbeck Park Heights tract, $2500.

Conservative Realty Company to Mabel E Marshall, lots 7 and 8, block F, Burkhard Home tract, $10.

T W Lee to H Levitt, lot 12, Cribb & Sinclair's subdivision No. 4, $10.

W Thwing to J R Hager, lots 1, 2, 3, 4, 7, 8, 9, 10, 11 and 12, block 69, Clearwater, except the west 50 feet of lots 1 to 4, $10.

Title Guarantee and Trust Company to S G Bailis, lot 4, Hollywood Home Heights, $10.

Los Angeles Securities Company to O P Nevado, lots 15 and 16, block 13, Redondo Villa tract, $180.

L·A·GAS

The Cheapest Fuel

We have at various times given the prices of gas in different larger cities, showing their high rates in comparison with our low charge of 80c. Here are a few cities not previously quoted that are compelled to pay $1.25 per M. for their gas supply.

COUNCIL BLUFFS, IA.
DAVENPORT, IA.
EASTEN, PA.
HOUSTON, TEXAS.
LIMA, OHIO.
MACON, GA.
OSWEGO, N. Y.
PITTSFIELD, MASS.
SAN ANTONIO, TEXAS.
TACOMA, WASH.

L. A. Gas & Electric Co.
645 South Hill St. Both Phones: Ex. 3

Delicious Buckwheat Cakes ARE MADE FROM B.B. Self Rising Buckwheat

WE BUY AND SELL
Tonopah and Goldfield Stocks
GORDON & COMPANY
Members Los Angeles-Nevada Mining Stock Exchange
Phone A8290 254-256 Wilcox Building
Daily Tonopah and Goldfield papers on file at this office for accommodation of clients. Reliable information on all listed Nevada stocks.

TITLE INSURANCE & TRUST CO.
Corner Franklin and New High Streets.
Issues Policies of Title Insurance. Issues Certificates of Title.
Acts in All Trust Capacities. TEL. EXCHANGE 12.

MERCHANTS' TRUST COMPANY
207-209-211 South Broadway. Paid Up Capital $500,000.00
2 Per Cent. on the Daily Balances of Checking Accounts.

4% INTEREST PAID ON SAVINGS CONSOLIDATED BANK 124 SOUTH BROADWAY DEPOSITS CHAMBER OF COMMERCE BLDG. A BANK ACCOUNT ONE DOOR AWAY OPEN AN ACCOUNT TWO TROUBLE TO ANSWER QUESTION

TEETH On Plates that FIT. GUARANTEED. Cor. 5th & Hill Sts., Opp. Central Park. Established 1884. Dr. M. E. Spinks

JOHNNIE

There are no Nevada mining stocks on the market today that offer as great inducements to the investor as do the Johnnie stocks. Johnnie is making good and will continue to make good in spite of the manipulators. It will be impossible for them to hold it back much longer. When the new mill starts, about December 1, the manipulators will look like thirty cents.

JOHNNIE CONSOLIDATED is the best buy on the market today. It is selling, (or rather manipulating), around 13. That is an unlucky number for the seller but will prove a mighty lucky one for the buyer WHO HOLDS. The stock is intrinsically worth $6.

CROWN POINT GLOBE is the Mohawk of the Johnnie District. It has the richest vein of free milling ore ever opened up in Nevada. Over $100,000 was sacked from that vein in one month, with an equipment costing less than $100. If you have any of this stock for sale, I'll buy it.

BULLFROG JOHNNIE adjoins the Globe and has the same treasure veins. They are twin properties and it is a toss-up which is the better. If you want some of the treasury stock of this company, I'll get it for you at market. Or if you have any for sale, I'll pay you market for it.

BELMONT-JOHNNIE is a whale for size and has the extension of all the big Johnnie ledges, more than a mile of it. I'll take all you may happen to have of this if you want to sell it.

The foregoing constitute the BIG FOUR of the Johnnie district. I know every foot of the ground and there is none better in the whole State of Nevada.

Whether you want to buy or sell, see me about Johnnie stock. I am not a broker, I am the second largest individual investor in the district. If you are not satisfied with what I have, but if you are not satisfied with yours, I'll buy you out. Or if you want to get in, I can help you to secure treasury stock of most all of these companies.

U. M. THOMAS.
345 S. Hill Street, Los Angeles, Cal.

"MAKE MONEY EARN MONEY."
4 Per Cent. Interest on Term Deposits.
Bank of Los Angeles
FIFTH and SPRING.

DON'T FAIL to read about our new system of saving money. It is well worth your thought and action.
DOLLAR SAVINGS BANK & TRUST CO.
S. E. Cor. Fifth and Hill Sts.

Low Rates!

FROM THE EAST TO CALIFORNIA

SOUTHERN PACIFIC — SUNSET ROUTE

For Home-seekers—Tickets on Sale During September and October. Long time limits. Stopovers.

From			
New York	$50.00	Chicago	$33.00
Cincinnati	$38.00	Omaha	$25.00
St. Louis	$30.00	New Orleans	$30.00

More Rates From Other Points

Cost of trip may be deposited with agents here and tickets will be furnished your friends in the East.

Personally conducted Excursion parties weekly from Washington, New Orleans, Kansas City, St. Louis, Cincinnati, Chicago.

City Ticket Office
600 South Spring Street, Corner Sixth
Southern Pacific

Clearinghouse Banks.

NAME	OFFICERS	
First National Bank S. E. Cor. Second and Spring	J. M. ELLIOT, Pres. W. T. S. HAMMOND, Cash.	Capital .. $1,250,000 Surplus ... $250,000 und. prfts. $7,187,747
Citizens' National Bank S. W. Cor. Third and Main Sts.	R. J. WATERS, Pres. A. J. WATERS, Cashier.	Capital .... $300,000 Surplus and profits ... $325,000
Broadway Bank and Trust Co. 308-10 S. Bdw., Bradbury Bldg.	WARREN GILLELEN, P. R. W. KENNY, Cashier.	Capital ... $250,000 Surplus and undivided profits $150,000
Commercial National Bank of Los Angeles, 432 S. Spring	W. A. BONYNGE, Pres. C. N. FLINT, Cashier.	Capital ... $200,000 Surplus and undivided profits ..$40,000
Farmers' and Merchants' Nat'l Bank Cor. Fourth and Main Sts.	I. W. HELLMAN, Pres. CHAS. SEYLER, Cashier.	Capital ... $1,500,000 Surplus and profits .. $1,600,000
Merchants' National Bank N. E. Cor. Second and Main.	W. H. HOLLIDAY, Pres. MARCO H. HELLMAN, Cashier.	Capital ... $200,000 Surplus and profits $450,000
American National Bank S. W. Cor. Second and Broadway	W. F. BOTSFORD, Pres. Wm. W. WOODS, Cashier.	Capital ... $1,000,000 Surplus and profits ... $125,000
The United States National Bank of Los Angeles Cor. Main and Commercial Sts.	ISAIAS W. HELLMAN, Pres. F. W. SMITH, Cashier.	Capital .... $200,000 Surplus and und profits $54,000
National Bank of California N. W. Cor. Second and Spring	J. E. FISHBURN, Pres. R. I. ROGERS, Cashier.	Capital .... $500,000 Surplus and und profits $125,000
Central National Bank Fourth and Broadway	WM. MEAD, Pres. B. GIST, Cashier.	Capital .... $200,000 Surplus $200,000
The National Bank of Commerce in Los Angeles N. E. Cor. Sixth and Spring Sts.	F. M. DOUGLAS, Pres. CHAS. EWING, Cashier.	Capital .. ..$200,000 Surplus $30,000

Savings Banks.

SAVINGS BANKS

4% INTEREST PAID ON TERM SAVINGS DEPOSITS
3% INTEREST PAID ON "ORDINARY" SAVINGS DEPOSITS
AND 3% ON SPECIAL ORDINARY ACCOUNTS

Under special arrangement "Special Ordinary" Accounts may be checked against without presentation of Pass Book. Call at bank for conditions of this account.

German-American Savings Bank 223 South Spring Street Corner Main and First Sts. (Branch)	CAPITAL AND SURPLUS $850,000.00 ASSETS $10,500,000.00
Southern California Savings Bank Southeast Corner Fourth and Spring Union Trust Building.	CAPITAL AND SURPLUS $450,000.00 ASSETS $8,000,000.00
Security Savings Bank N. E. Corner Fourth and Spring Sts. Herman W. Hellman Bldg.	CAPITAL AND SURPLUS $700,000.00 ASSETS $17,000,000.00

Savings Deposits in Savings Banks are Exempt from Taxation to the Depositor

AMERICAN SAVINGS BANK
N. E. Cor. Third and Spring
Capital and Surplus $275,000 4 Per Cent. Paid on Term Deposits

Trust Companies.

LOS ANGELES TRUST CO.
2nd and Spring Sts.
Capital $1,000,000.00. Surplus $200,000.00

Our Real Estate Officer will manage your property and give you the advantage of his wide experience. Prices reasonable.

This Company Acts in All Trust Capacities

High Grade **Investment Bonds**
Bought and Sold

The Southern Trust Company
114 West Fourth Street.
Capital $2,000,000 Paid in $1,000,000
Surplus, $160,000
This bank pays 2% interest on active, checking, commercial accounts and 4% on term savings deposits. High grade first-class bonds for sale.

Auctions.

Auction
Fine Furniture and Rugs
1844 S. Figueroa St.
Friday, Sept. 27
10 a. m.

Expensive furnishing of a private residence, removed for convenience of sale: 1 fine upright piano, music cabinet, mahogany and quartered oak rockers, chairs and upholstered parlor pieces, fine polished oak extension table, sideboard and leather seat chairs, Morris chair, mahogany library table, oil paintings, bric-a-brac, fine mounted elk's head, large French clock, Haviland dishes, portieres, quartered oak and maple dressers, bedroom suites, enameled iron and all bronze beds, springs, mattresses, couches, center stands, mirror, genuine Turkish and Persian rugs, fine body Brussels, axminster and Wilton velvet art squares, carpet sizes; hall and stair carpets, refrigerator, cook stove, gas range, kitchen tables, utensils, etc., etc.

Owners leave night of sale.

RHOADES & RHOADES, Auctioneers.
Office, No. 730 S. Spring St.

Auction
At 456 West Forty-second St.
Take Moneta Avenue Car.
Thursday, September 26
AT 10 A. M.

Desirable furnishings of a five-room cottage, consisting in part of fine graphophone and 50 records, quartered oak library mahogany sectional bookcase, quartered oak rockers, oval extension table, chairs to match, fine sideboards, quartered oak and birdseye maple dressers and chiffoniers, iron and brass beds, springs, mattresses, Axminster and velvet rugs, lace curtains and portieres, one steel range, one gas range, refrigerator, dishes utensils, etc.

RHOADES & RHOADES
Auctioneers.

Auction
Real Estate
1119 West Adams St.

A handsome modern mission residence of 12 rooms. On swell West Adams street. Handsome oak entrance, interior finished in oak and other hard woods, fine oak floors, elegant dining room, paneled to plate rail and handsomely beaded built-in oak buffet, large library with built-in bookcases, open fireplaces, etc., etc. Beautiful parlor with large circular bay window. Five chambers, large and commodious, 2 pantries, 2 porches, 2 balconies, large bath, furnace, etc. Lot 166x142, full of trees, shrubbery and flowers.

NO. 1119 WEST ADAMS STREET. 1119
THIS BEAUTIFUL HOME WILL POSITIVELY

1880 **Hamburger's** 1907

SAFEST PLACE TO TRADE

27TH ANNUAL AUTUMN OPENING

THURSDAY, FRIDAY AND SATURDAY

The great fashion event in Los Angeles' business circles looked forward to and always attended by every good dresser in Los Angeles. Our "openings" are expositions of authentic styles of every line of wearables from the fashion centers of the world. No invitations have been sent out and this printed announcement assures everybody of a cordial welcome to anticipate any and every thing this great store contains without your feeling under any obligation to purchase. The pleasure is ours in serving your wants and having you favor us with your presence during these three opening days.

Display and Sale of French Millinery

Original French pattern hats; our direct importation; most exclusive in shape and price at less than the import cost, as is our usual custom during opening days. Our advices from Paris and New York as regards colors and styles is that black will be a great seller; that the new colors are Atlantic, Apollo and Crocus—the first two on the bluish order, the last a bishop purple. Many new browns also shown—Escallie and Mexican the two newest; a Marie and Louise green in combination with Escadre or Royal Blue, also in trimmings on black. Shapes are of very large in the ultra-fashionable styles, but we have taken care to have a number of small and medium sized models; all kinds of bell shapes are good, also the long back shapes turned up in front and some large French sailors. For trimming all styles of fluffy effects are best; coque feathers, drooping aigrettes, Paradise Ostrich Willow plumes, Goura feathers, standing aigrettes of heron guinea wings and all kinds of large flat wings; also velvet morning glories and large velvet lilies and roses most in evidence. We will show more than 100 French hats and four special lines made up specially for this opening sale—the most expert trimmers have designed them and only the best materials used. As regards the French hats we import them for models and expect no profit except the ideas we get from the style.

$39 Exclusive Pattern Hats $25

For Thursday only pattern hats from Paris and New York, also our own make, including evening hats with long sweeping feathers or ostrich plumes; picture hats of felts or velvets with plumes and flowers; smart hats for suit wear in large and medium shapes with velvet flowers or large wings as trimming; black, light and dark colors; 50 hats in the lot, worth up to $39.00.

$15 Newest Suit Hats at $8.50

Most fashionable shapes trimmed in the very newest styles; including blacks, white, new browns and navies, and many new color combinations. No two hats in the lot alike and consists of large, medium and small shapes, worth up to $15.00. Excellent values and just the thing for early fall.

$29 Swagger Dress Hats at $23

Black or colors of French velvet, silk or plain felts; newest shapes, including large picture hats with long ostrich plumes; medium dress hats with coque feathers or fancy sweeping feathers; many new Atlantic blues, purples and browns; and enough shapes in black to please any taste; specially made up for this sale.

$22.50 Chic Suit Hats at $14.50

Most exclusive shapes and styles of trimming, including soft French beaver felt with long fancy wings, plain French felts and hand-made silk and velvet hats with smart trimmings of fancy sweeping feathers or large wings. Not one of the 50 hats in this lot could be bought elsewhere for less than $22.50.

A Few Imported Hats Briefly Described

FROM LOYS-SOEURS. A dress hat of metal velvet, with lace and willow plume, at..... $49

FROM MAISON LEWIS. A white hat of Crepe and Applique with ostrich willow..... $63.50

FROM CAROLINE REBOUX. A large French sailor of black Moire, with wings..... $35

FROM LEWIS. A French beaver dress hat in Guepe brown, with ostrich plumes and French roses..... $45

FROM ESTHER MEYER. A black dress hat of corded velvet with long French plumes and ornaments..... $39

FROM MME. JULIA. A dress hat in brown, with velvet roses and ostrich plumes..... $39

FROM LOYS SOEURS. A light blue evening hat with black and light blue trimmings..... $45

FROM MLLE. MEYER. A bell-shaped suit hat of silk and velvet, with French lilies and heron aigrettes..... $35

FROM MME. JOSSE. A Cormoran brown dress hat, with fancy gold ribbon and French tips..... $35

FROM MME. PONGAMME. An evening hat in white and Watteau pink, with large bird in same color..... $39

FROM MME. VIROT. A medium size dress hat of brown velvet, with natural Paradise aigrette and bird..... $45

Fashion's Ultra-Stylish Modish Wearables

We think it can be safely said that for variety and number of new stylish garments in all their grades that we have by far the largest showing on the Pacific Coast. We have used every effort to get the latest and best that money could buy and skill originate from the best known makers of Europe and America, and while we have not loaded ourselves down with the kinds that bring fancy prices when we offer you gowns priced up to $150, you may be assured of getting garments which will meet every requirement of society; particularly is our showing of dinner and evening gowns in the bodice and Princess styles worthy of most careful attention; many stunning creations in the new shades of apricot and eminence; also the new navy, blues, browns and champagne, also white or black; materials messalines and Crepe de Chine silks, voiles and chiffons, ranging in price from $39.00 to $150.00.

$39.00 Tailored Suits at $25.00

In saying worth to $39.00 we mean that they are absolutely the best values in the city regularly at $32.50, $35.00 and $39.00, which we shall price at $25.00 for one day only; all the new colors; latest jacket styles; pleated or plain gored skirts; plenty of blacks in the lot.

$6.50, $7.50, $8.50 Waists at $5.00

Just 100 new shirt waists in this lot for the one day's selling; either plain or plaid taffeta or lace and net combinations in ecru and white.

$9.00 Silk Petticoats at $4.95

Of fine quality rustling taffeta; all colors; made with 12-inch flounce and six-inch dust ruffle; the sales price is but little more than half the value and is done to get your attention for our autumn opening.

$6.50, $7.50 La Vida Corsets $5.00

New models of this famous corset specially priced for the one day; the material imported coutil stayed with genuine whalebone; complete with supporter attachment and models for every figure.

54-inch Fancy Wool Suitings 69c

REDUCED FROM $1.50 AND $2.00 FOR THURSDAY ONLY.

30 full bolts light and medium colors in plaids, checks, stripes and mixed suiting effects; panamas, serge and wool taffeta weaves of the finest yarns; full 54 inches and choice for fall suits or pleated skirts.

19-inch Louisine Silk Plaids 55c

REDUCED FROM $1.00 FOR THURSDAY ONLY.

The very latest in the fall plaids in combinations of browns, navy, green and red satin plaid effects; large or medium patterns; fine louisine weave; guaranteed not to split or cut, and is the present fad for suits and waists.

$5 Foster Patent Colt Boot $3.50

For Thursday only we offer just one style—No. 308—of the world famous Foster footwear; a patent colt lace street boot, dull mat kid top, plain toe, close edge oak tanned, welted soles and Colonial heels, Castilian last; a charming model for the new tailor made suits; no phone orders will be filled.

$30 Men's Tuxedo Suits $17.50

Choice of any Tuxedo or full dress suit in stock as an opening leader to show our splendid line of highgrade garments. Very latest models trimmed with best of materials, many of them full satin or silk lined; coats cut moderately long; backs form fitting; collar hand shrunk; have high rise fitting close to neck; best of tailoring on both suits and pants; sizes range from 33 to 46 bust measure.

$1.75 Full Dress Shirts $1.15

OPENING LEADER THURSDAY ONLY.

Products of the best known factories; open front and back style; four ply pure linen bosom, collar and cuff bands; bosoms full length; collar bands cushioned; choice of all sleeve lengths; sizes range 14 to 17.

$5.00 and $7.50 Feather Boas $3.98

OPENING LEADER THURSDAY ONLY.

Assorted lot feather boas, pelerines, scarfs, and collars; black, white, light blue, pink, gray and natural; also two-toned effects; ostrich, coque and maribou feathers and combinations of coque and maribou; very latest styles.

Boys' $5.00 School Suits $2.45

OPENING LEADER THURSDAY ONLY.

Very fine quality cheviot suits in the wanted brown mixtures; coats Venetian lined; well shaped shoulders; pants knee length straight cut, finished with tape bound seams and riveted suspender buttons; sizes 8 to 16 years; worth to $5.00.

Women's $3.50 Silk Vests $2

OPENING SALE LEADER THURSDAY ONLY.

Very fine quality Italian silk; hand finished throughout; low neck, sleeveless, with silk taped yoke and straps; choice of white, pink or blue.

$1.50 Pure Silk Hose 69c

OPENING LEADER THURSDAY ONLY.

Women's pure thread silk hose, black only; full fashioned; have high spliced heels and toes; double tipped; also double soles.

$4, 20-in. Kid Gloves $2.35

The real French kid; our own regular $4.00 value; black, white and colors; three clasps at wrist and finished with three rows embroidery stitching. Nothing finer or better, and on special sale for one day only.

$8.50 and $10.00 Girls' Coats $5.00

SPECIAL FOR THURSDAY ONLY.

New fall coats; sizes 6 to 14 years; the materials all wool; some plain colors, others in the pretty plaid and stripes, with self or velvet collars and trimmed in every recognized mode for young girls.